Lumitec®

DECORATIVE

LIGHTING

COLLECTION

2020-2021

P1-P47 Projects

P48-P83 Colorful life

P84-P134 Minimalist

P135-P191 Luxury life

P192-P213 Postmodern

P214-P243 Eurpean style

P244-P271 Industrial age

P272-P307 Modern series

P308-P321 Artworks

P322-P360 Pendant lights

P361-P390 Ceiling lights

P391-P431 Table&floor lights

P432-P471 Wall lights

P472-P494 Reading lights

P495-P524 Mirror lights

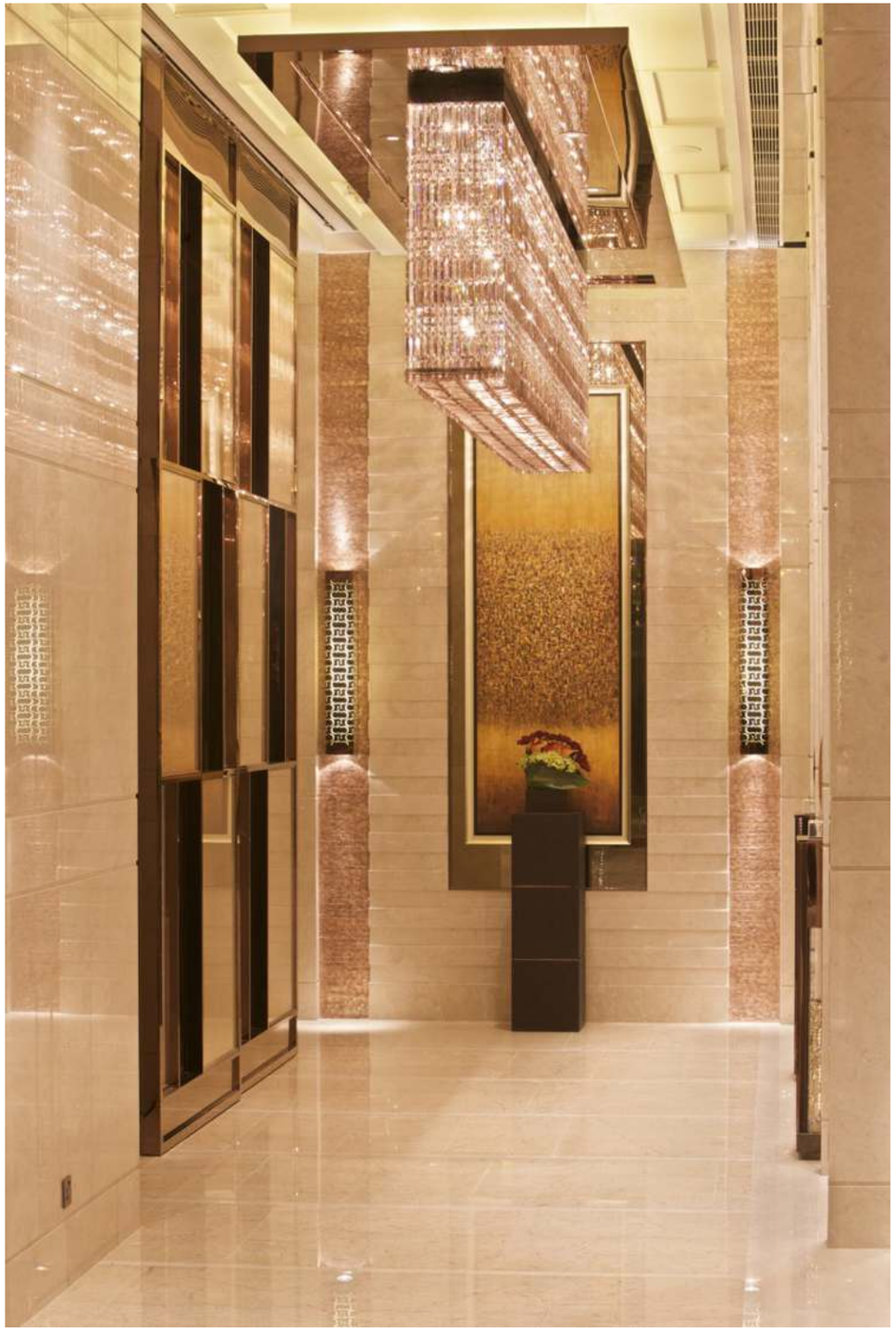

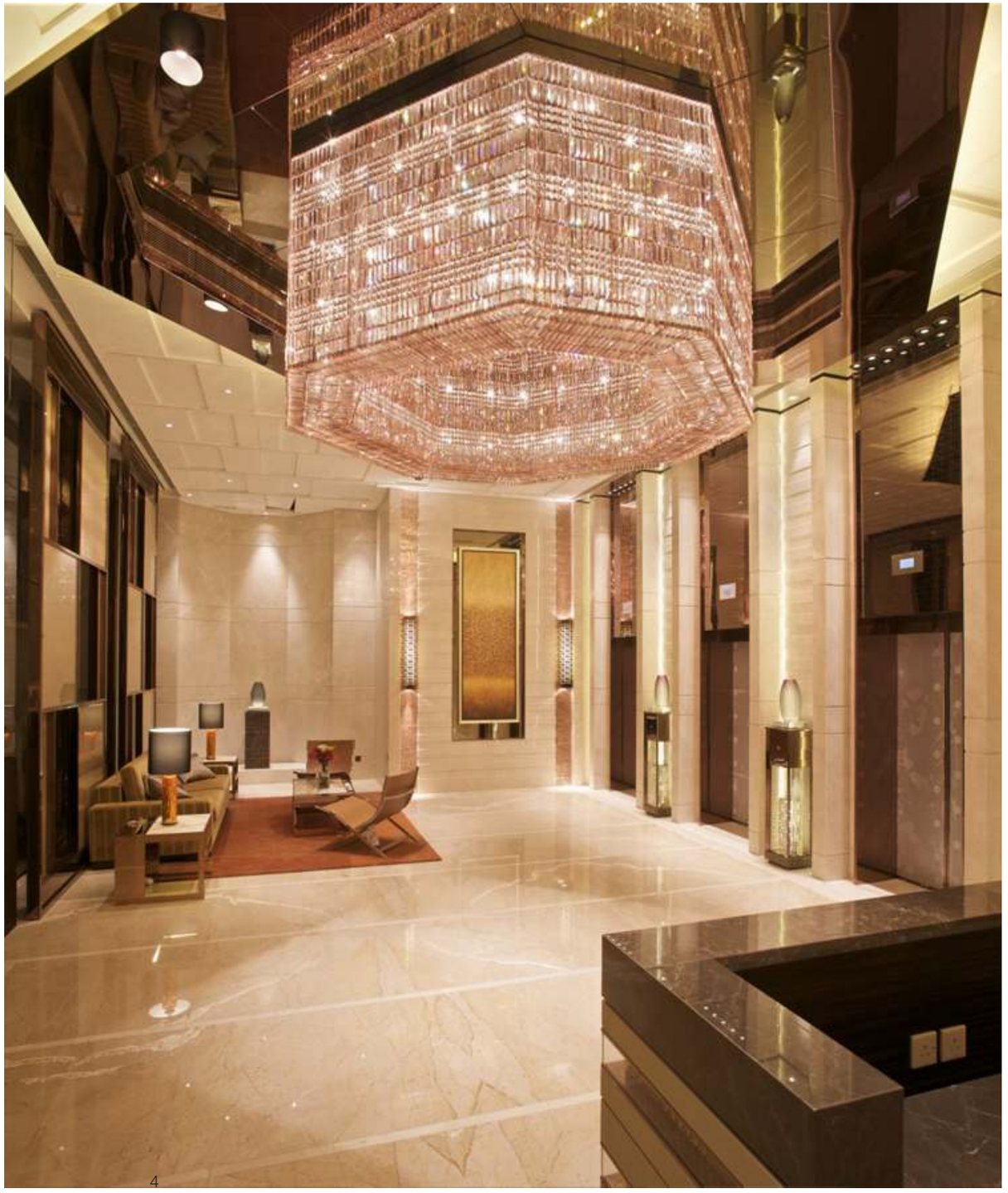

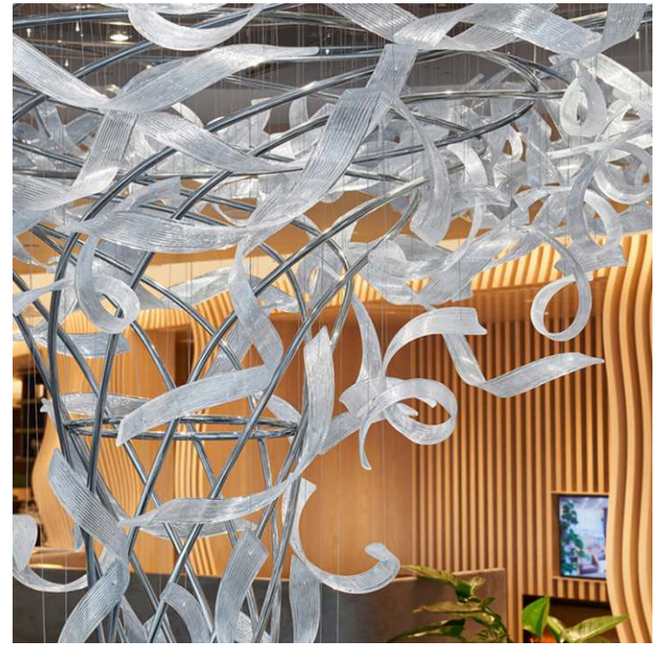

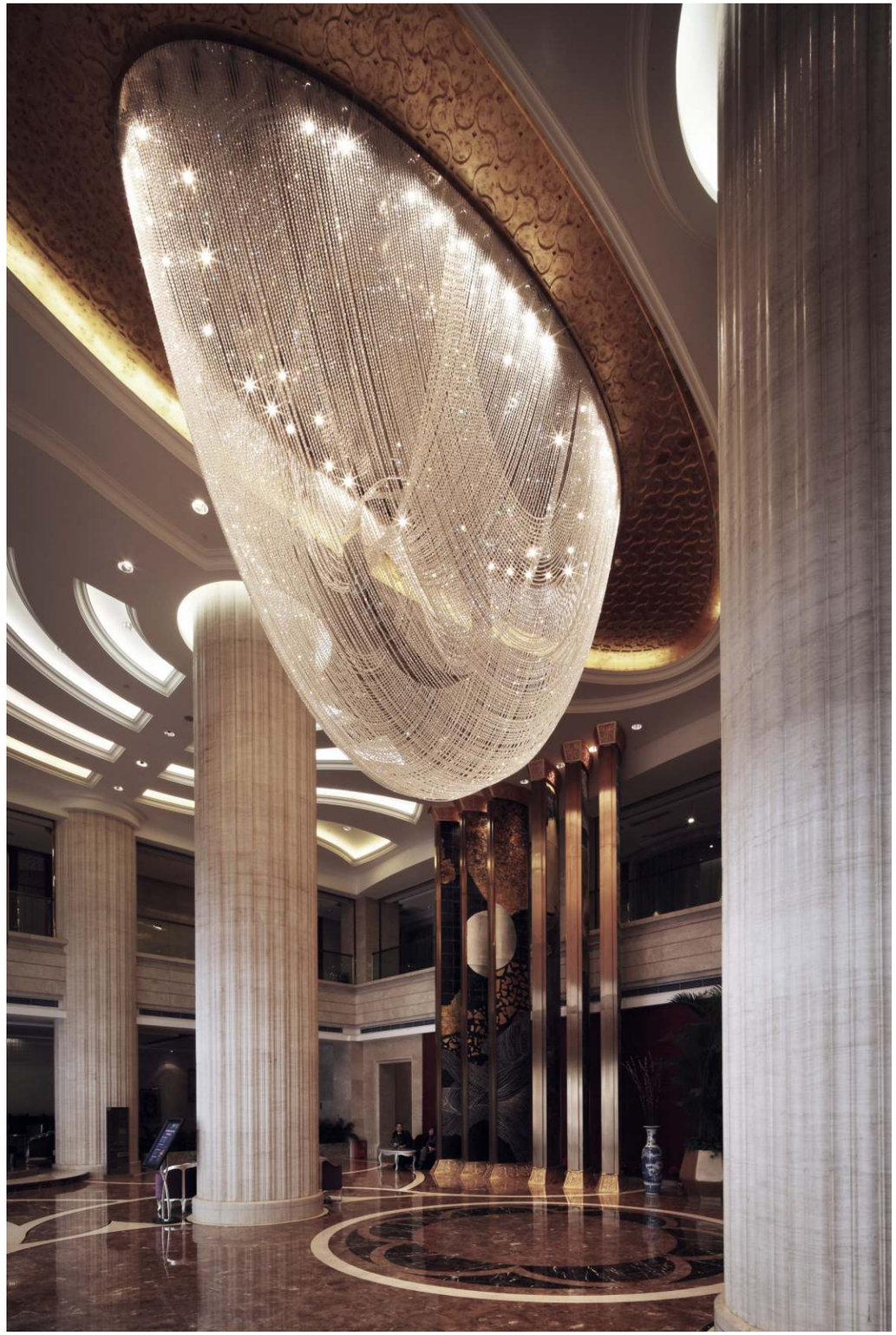

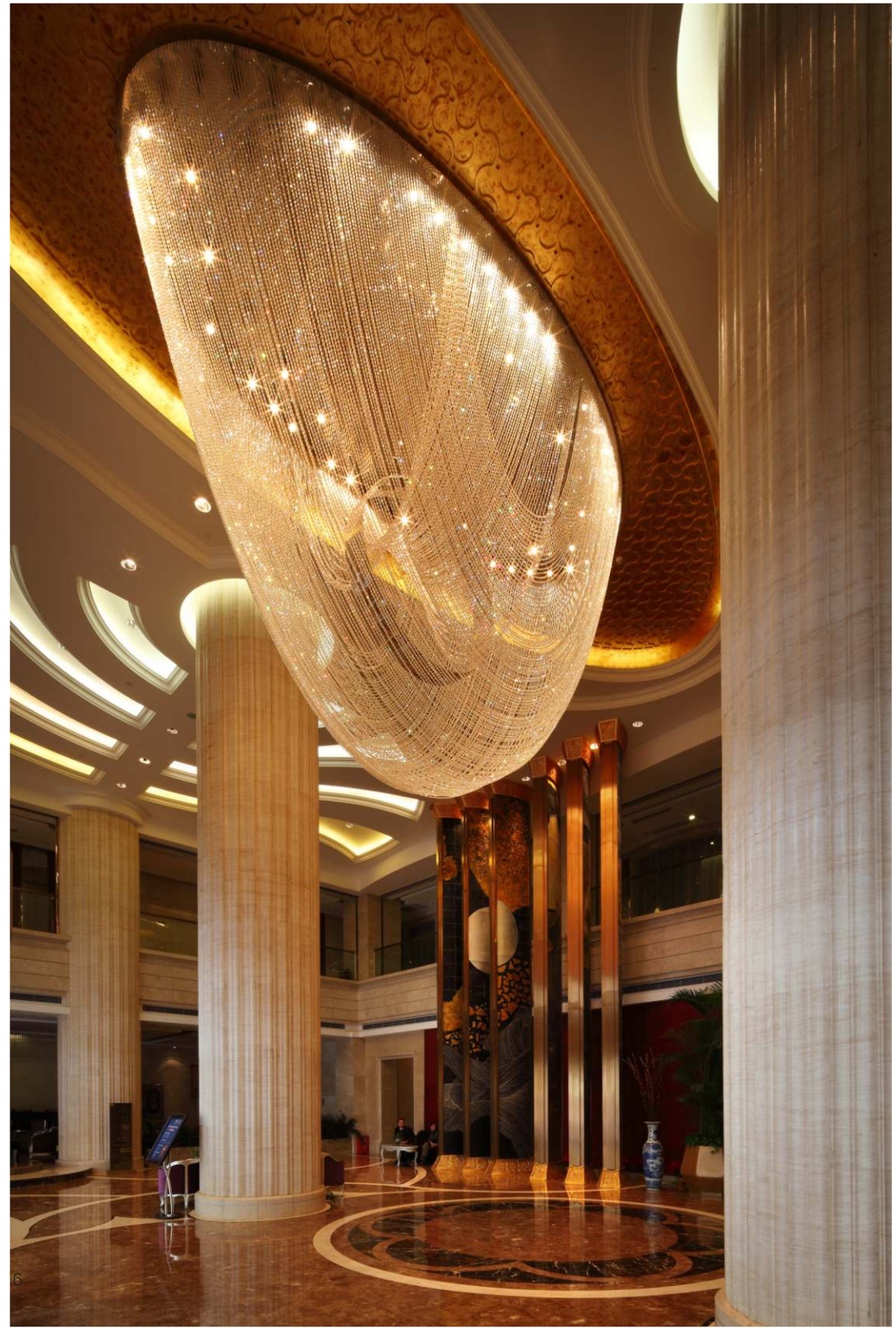

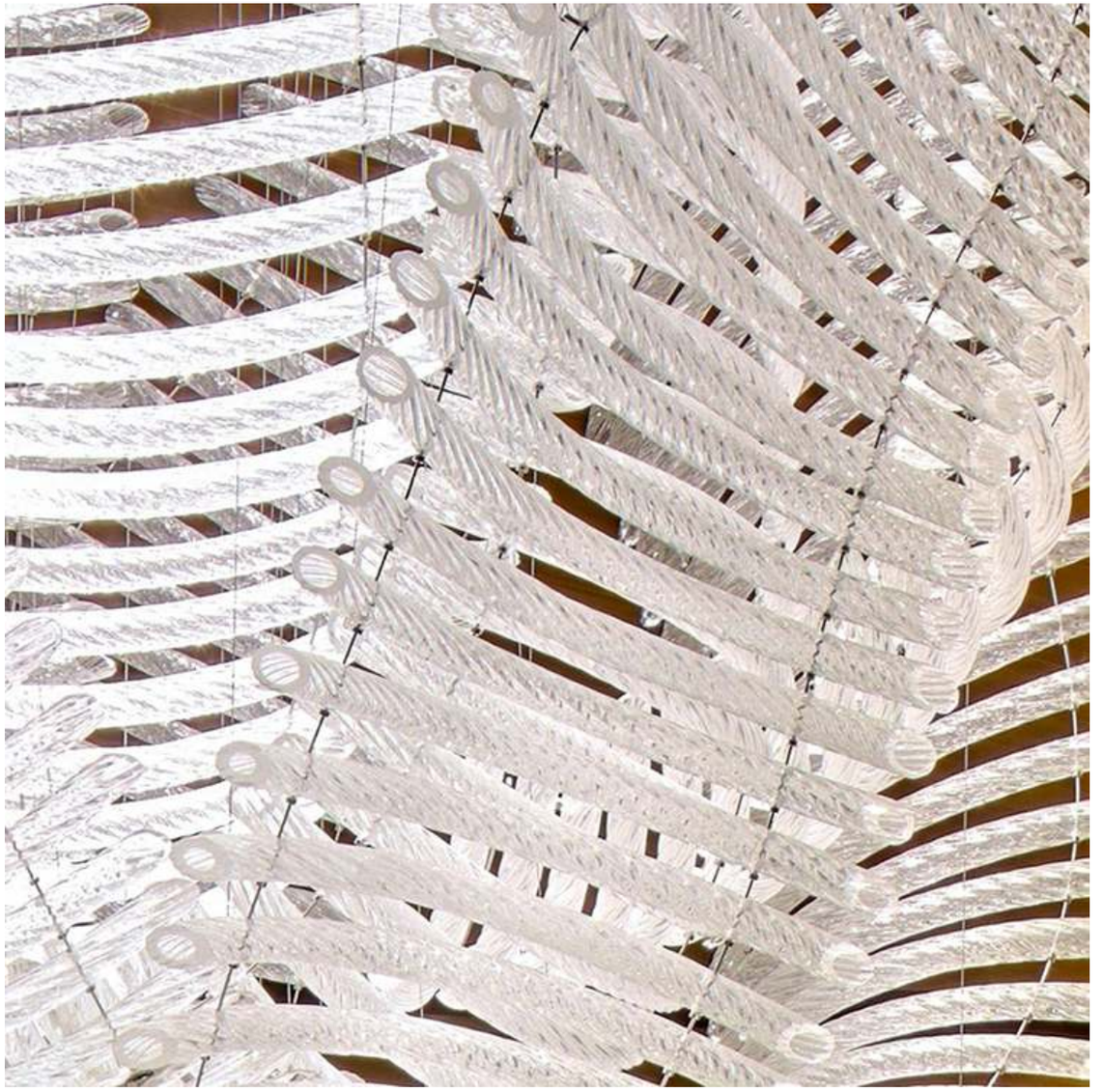

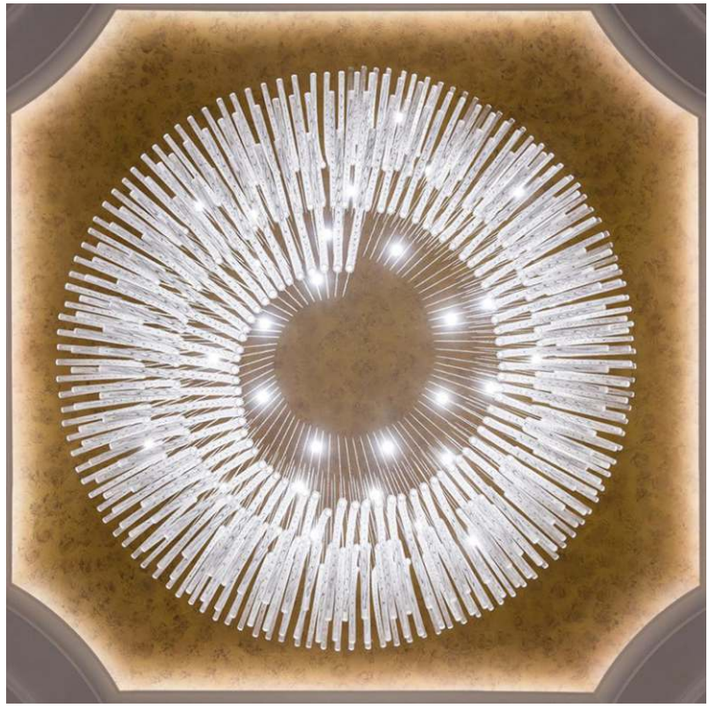

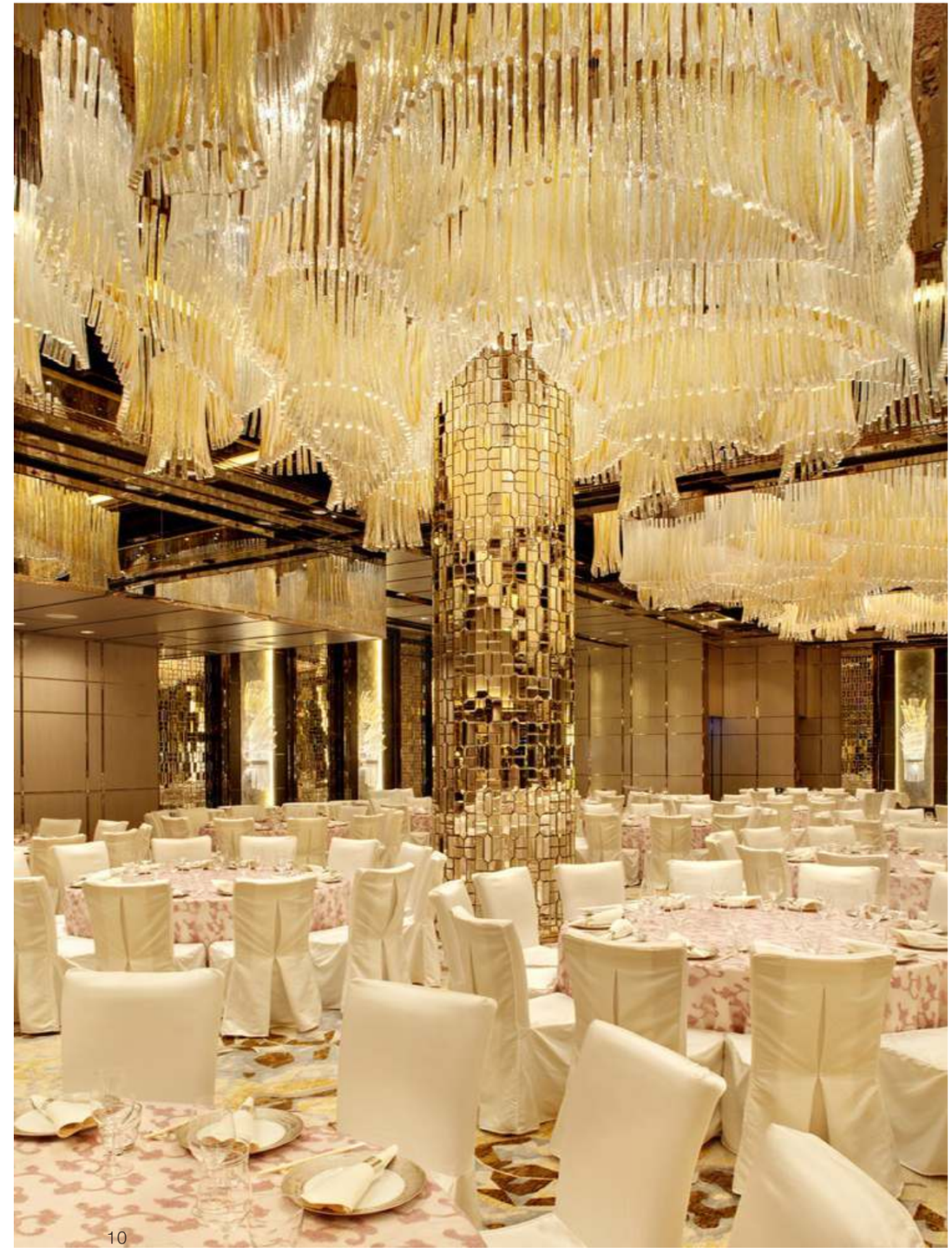

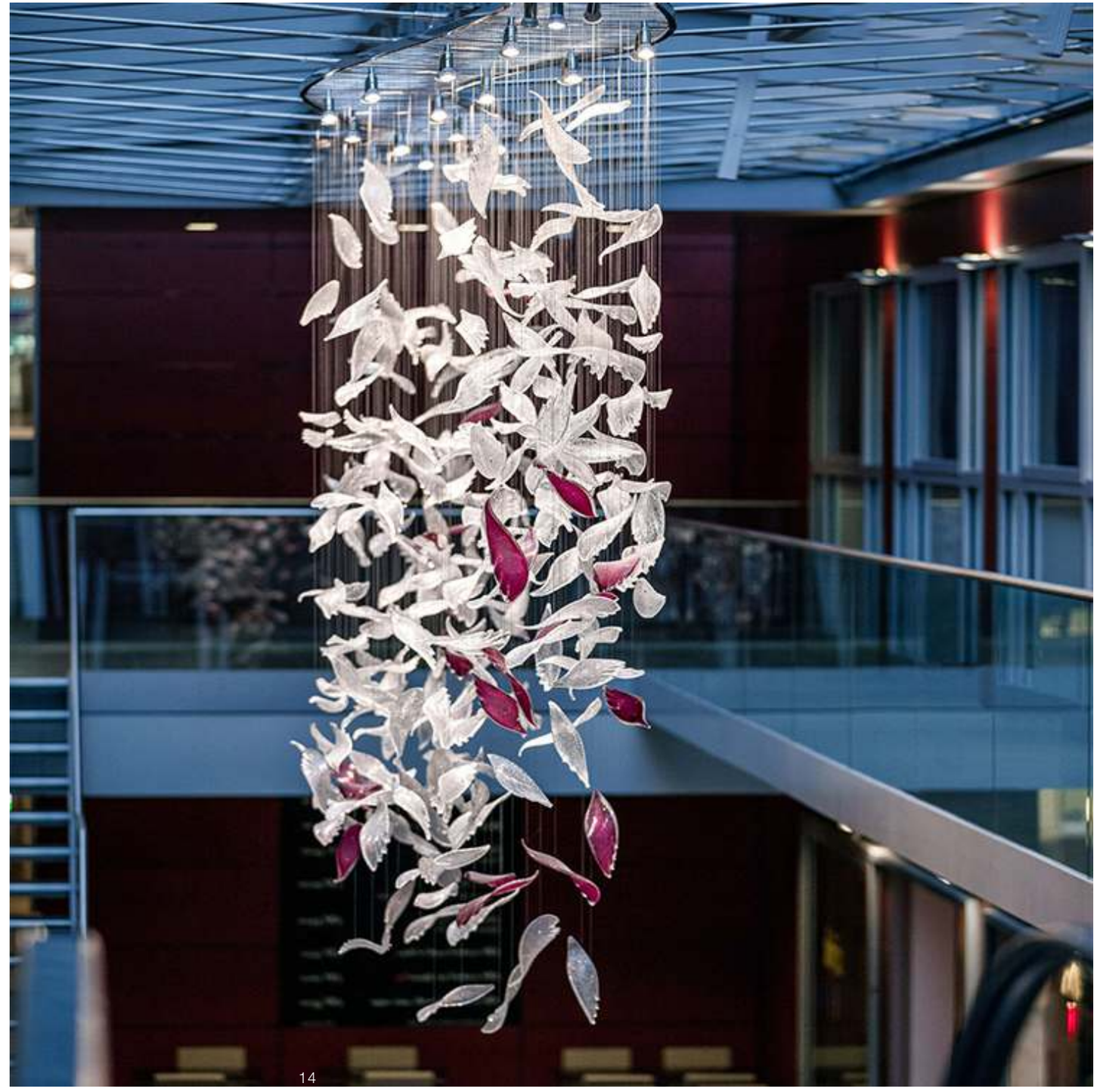

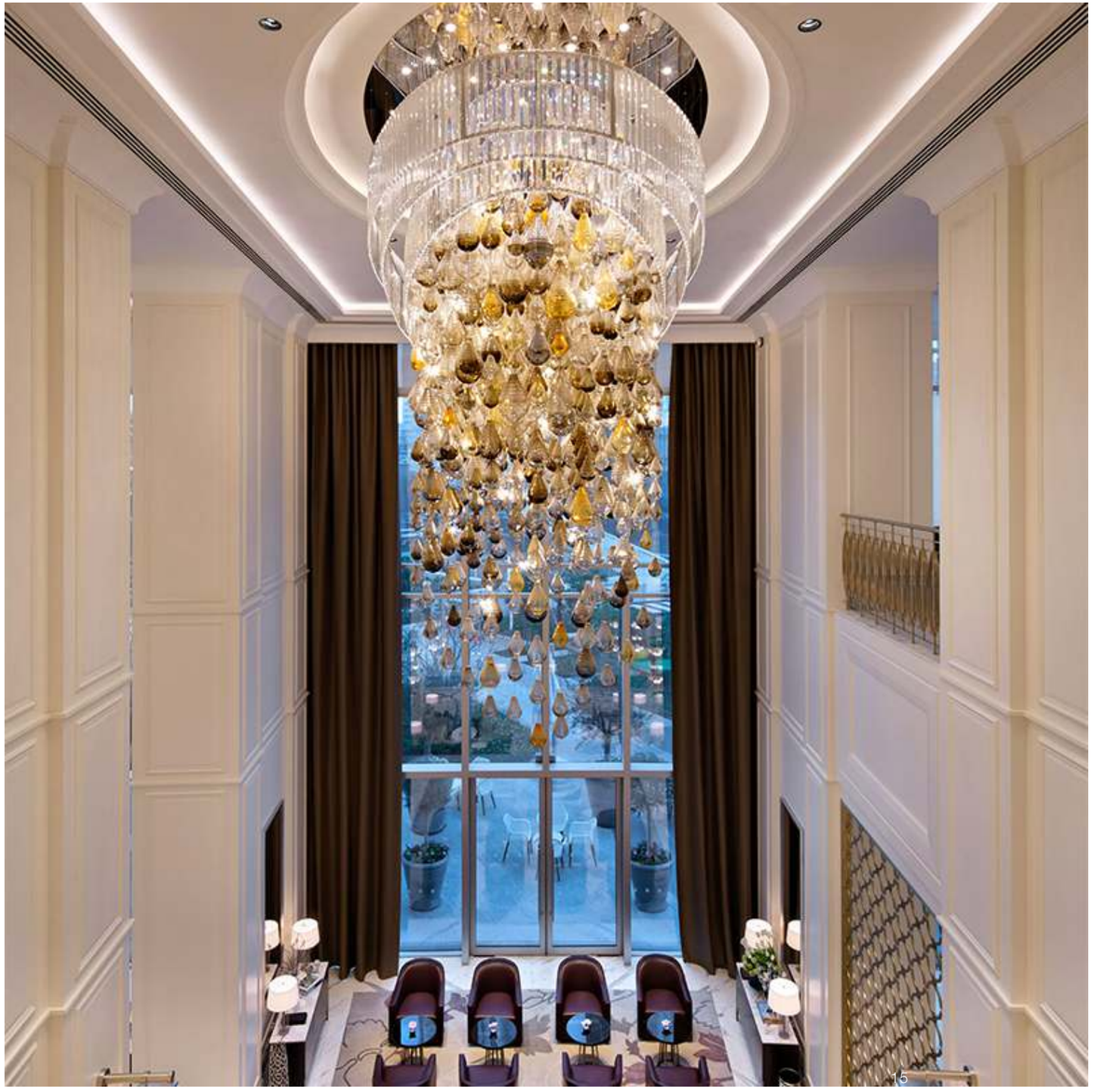

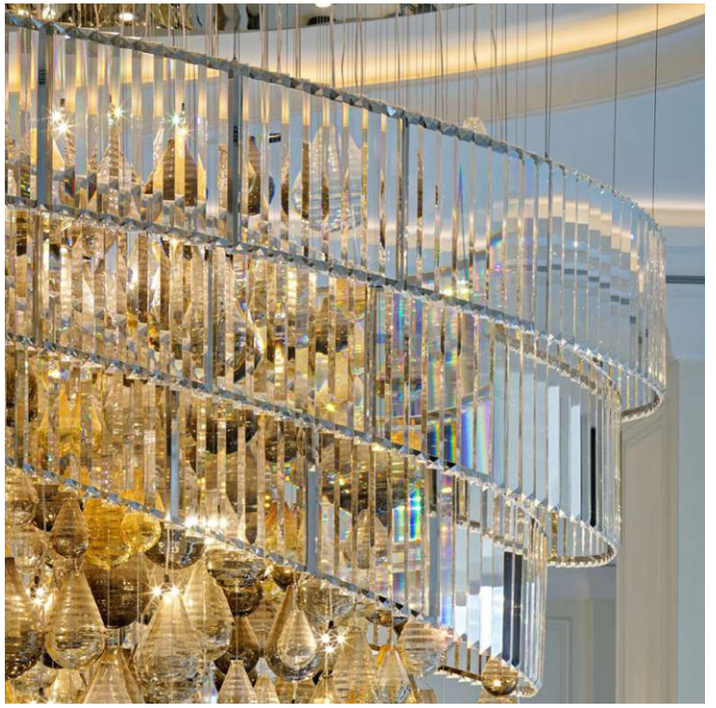

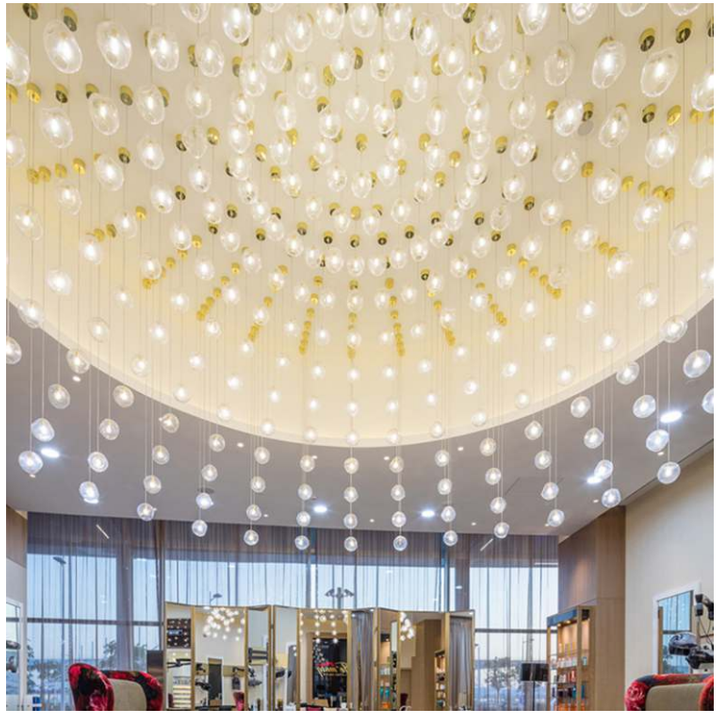

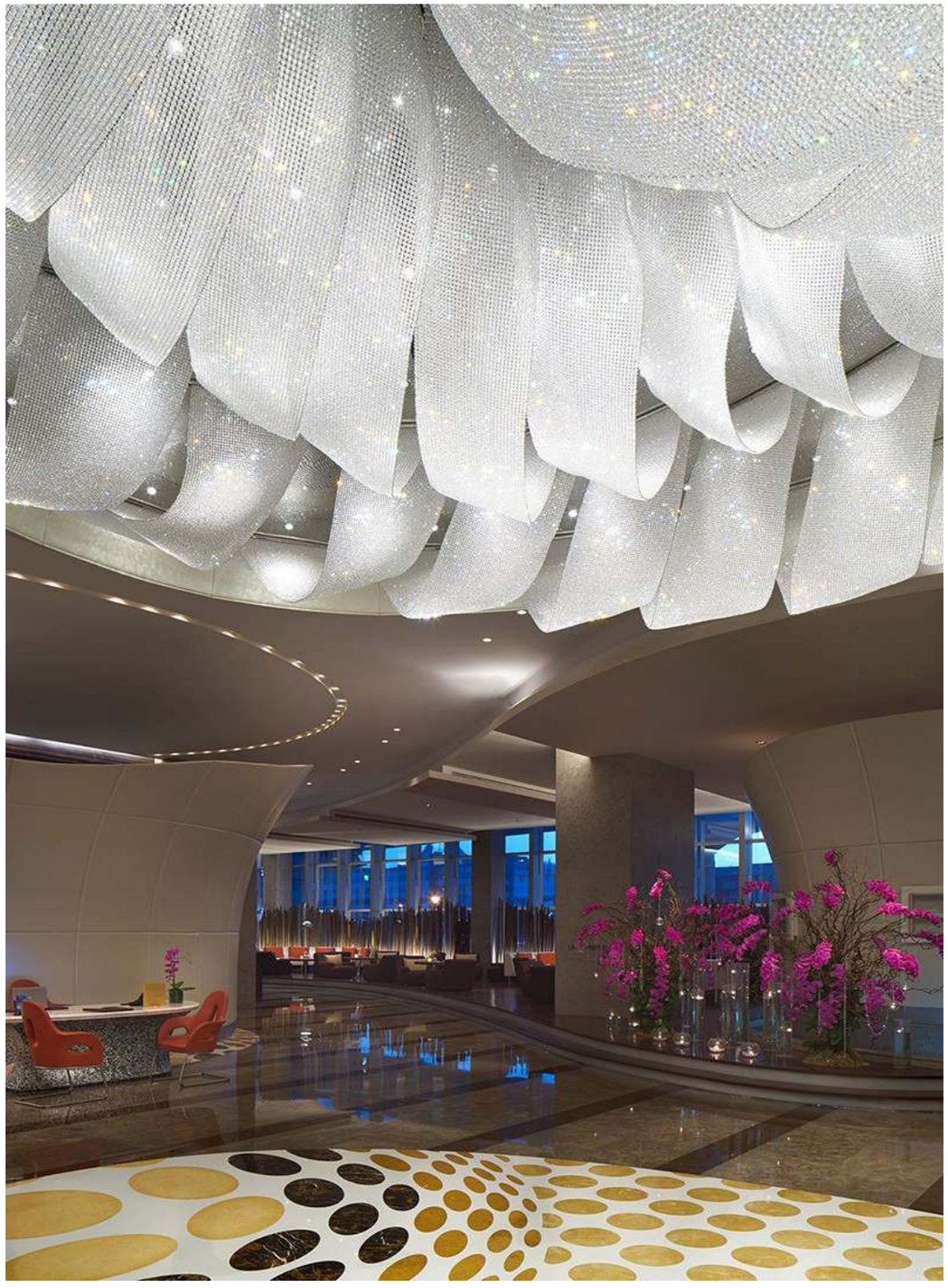

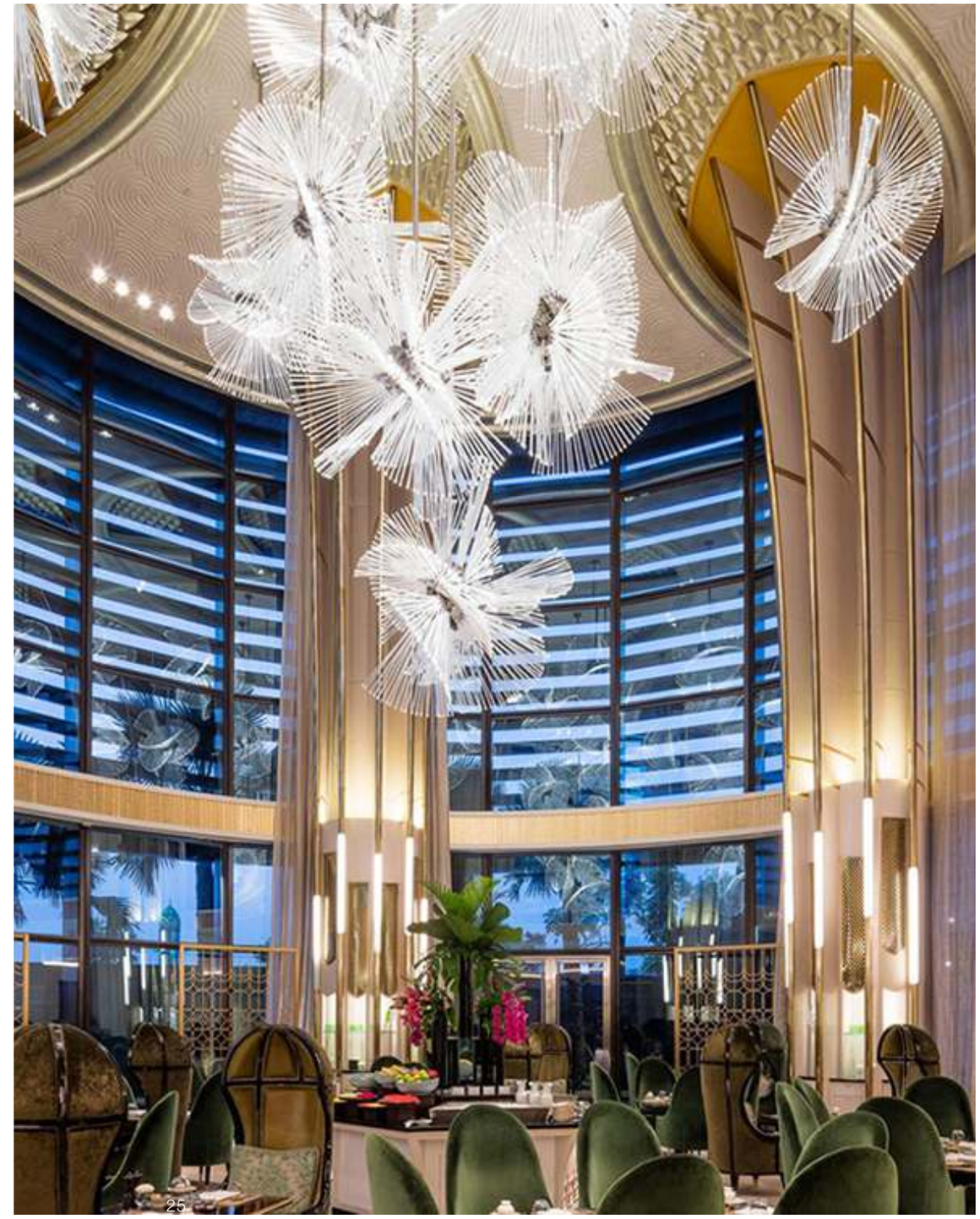

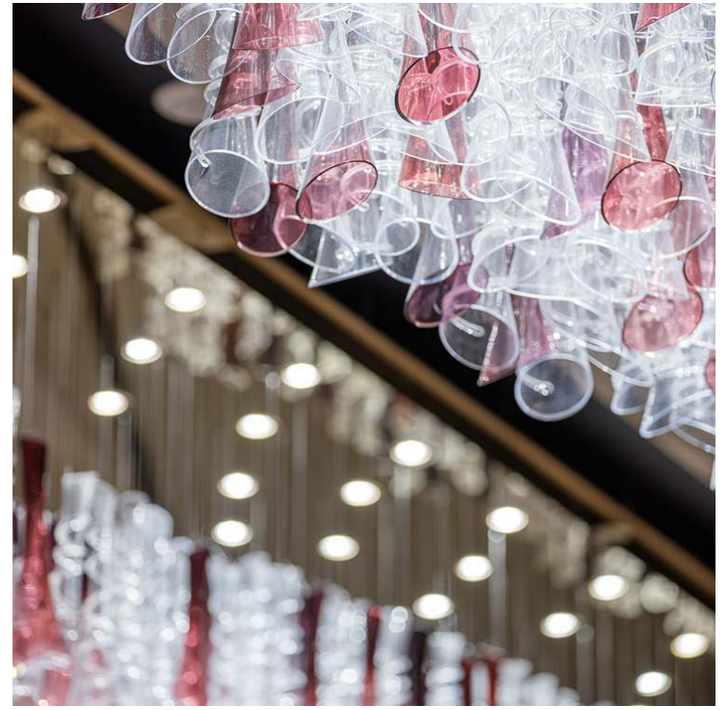

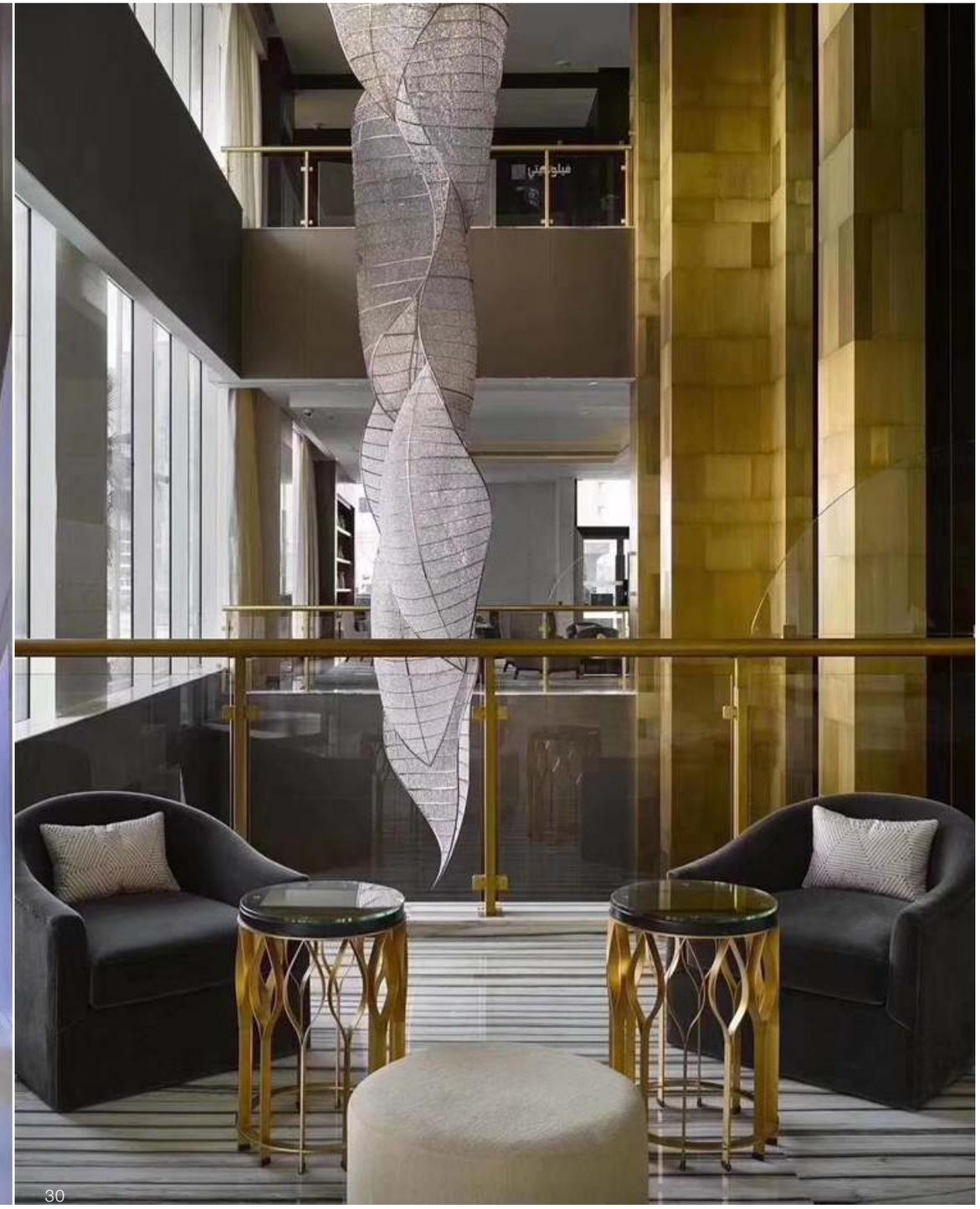

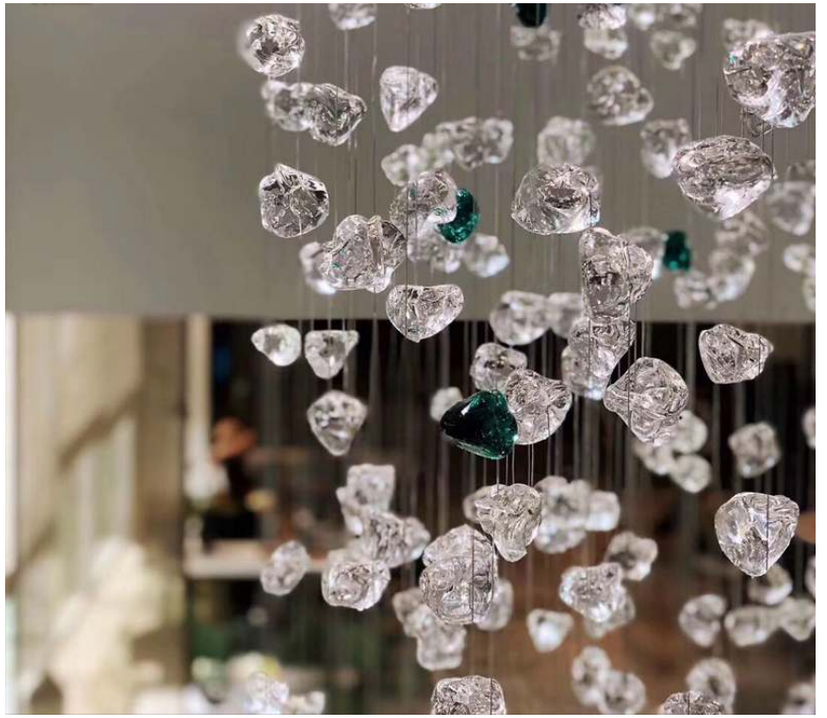

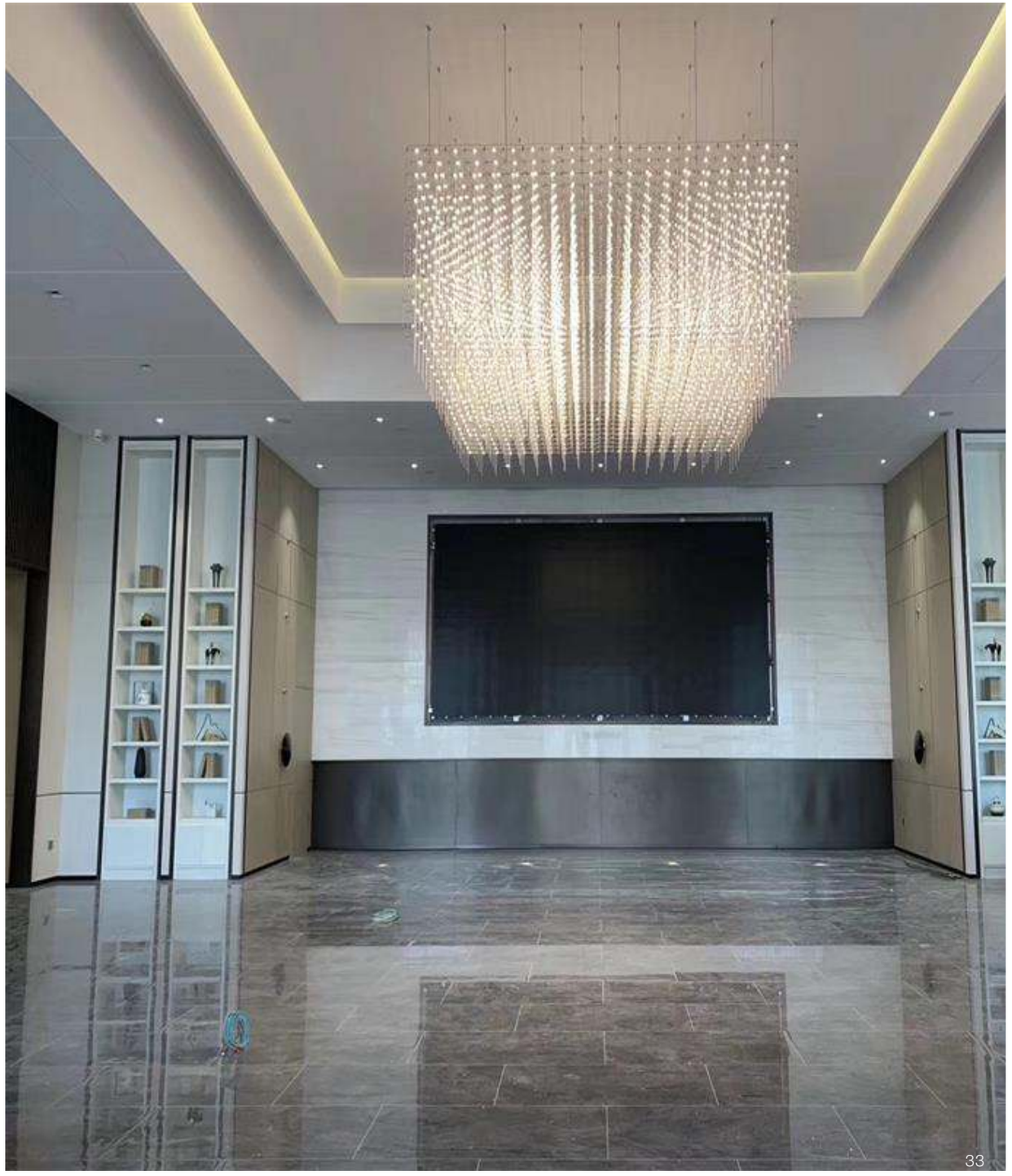

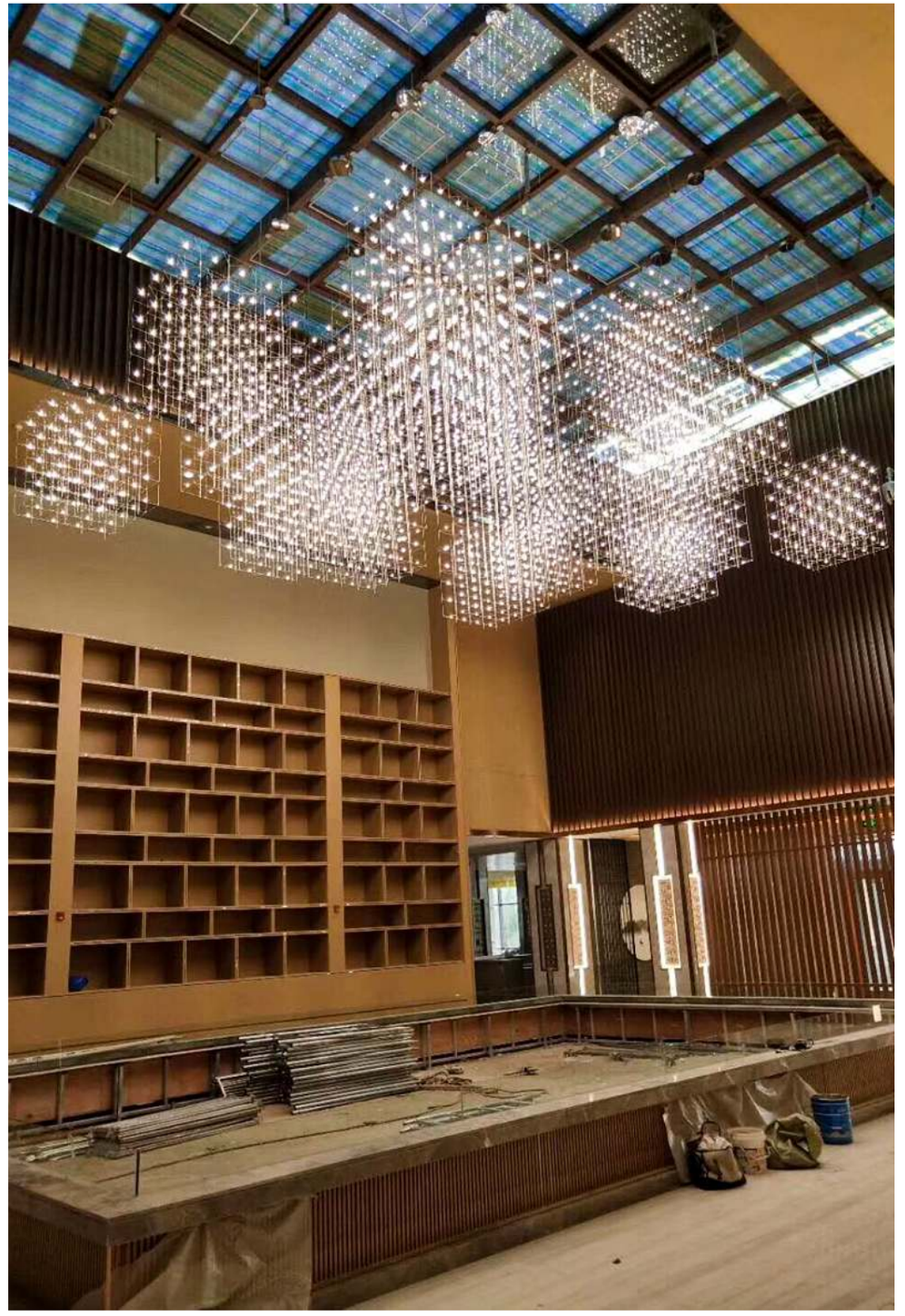

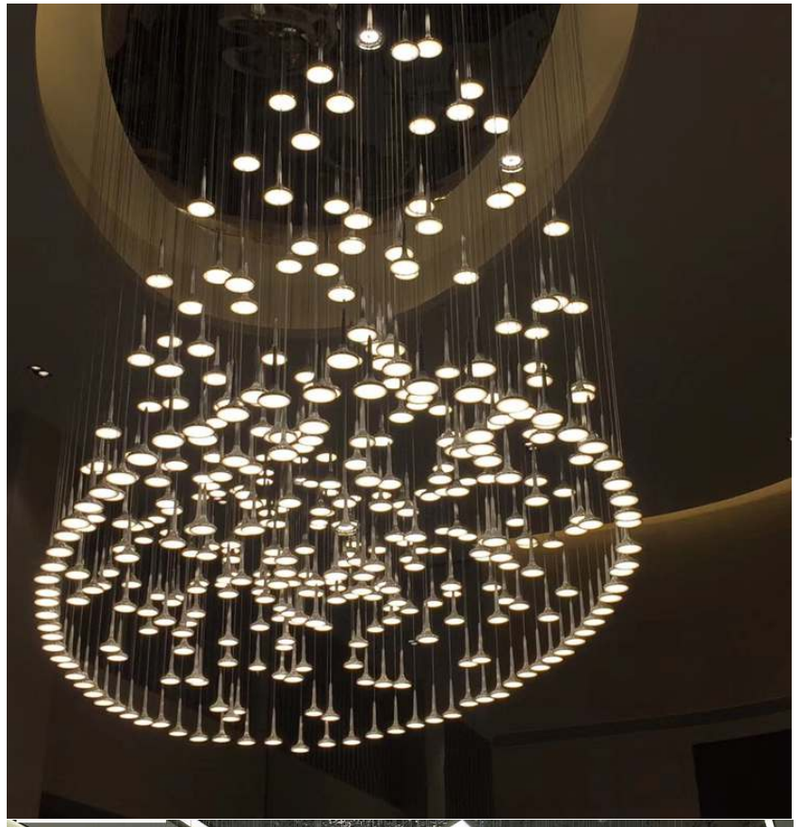

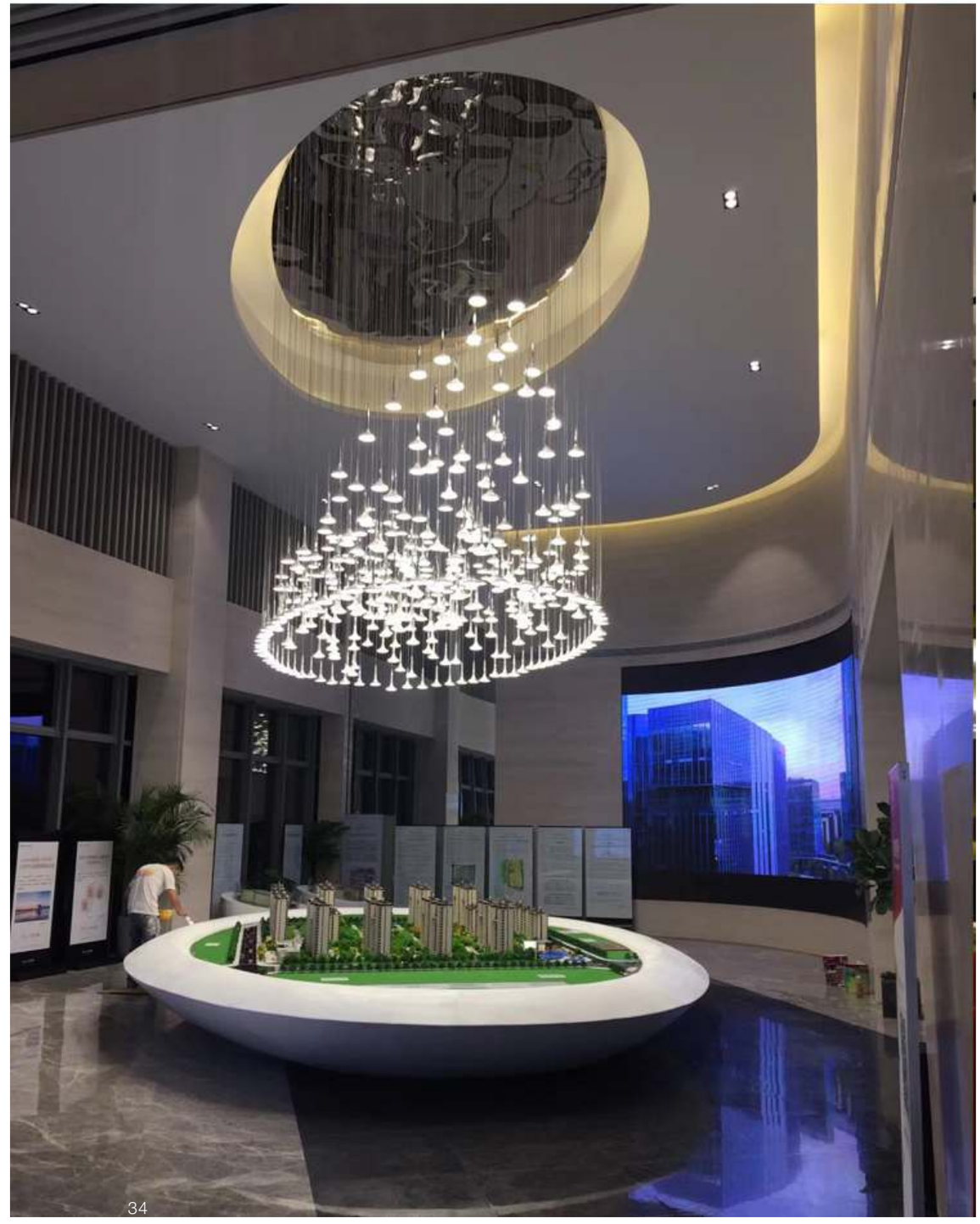

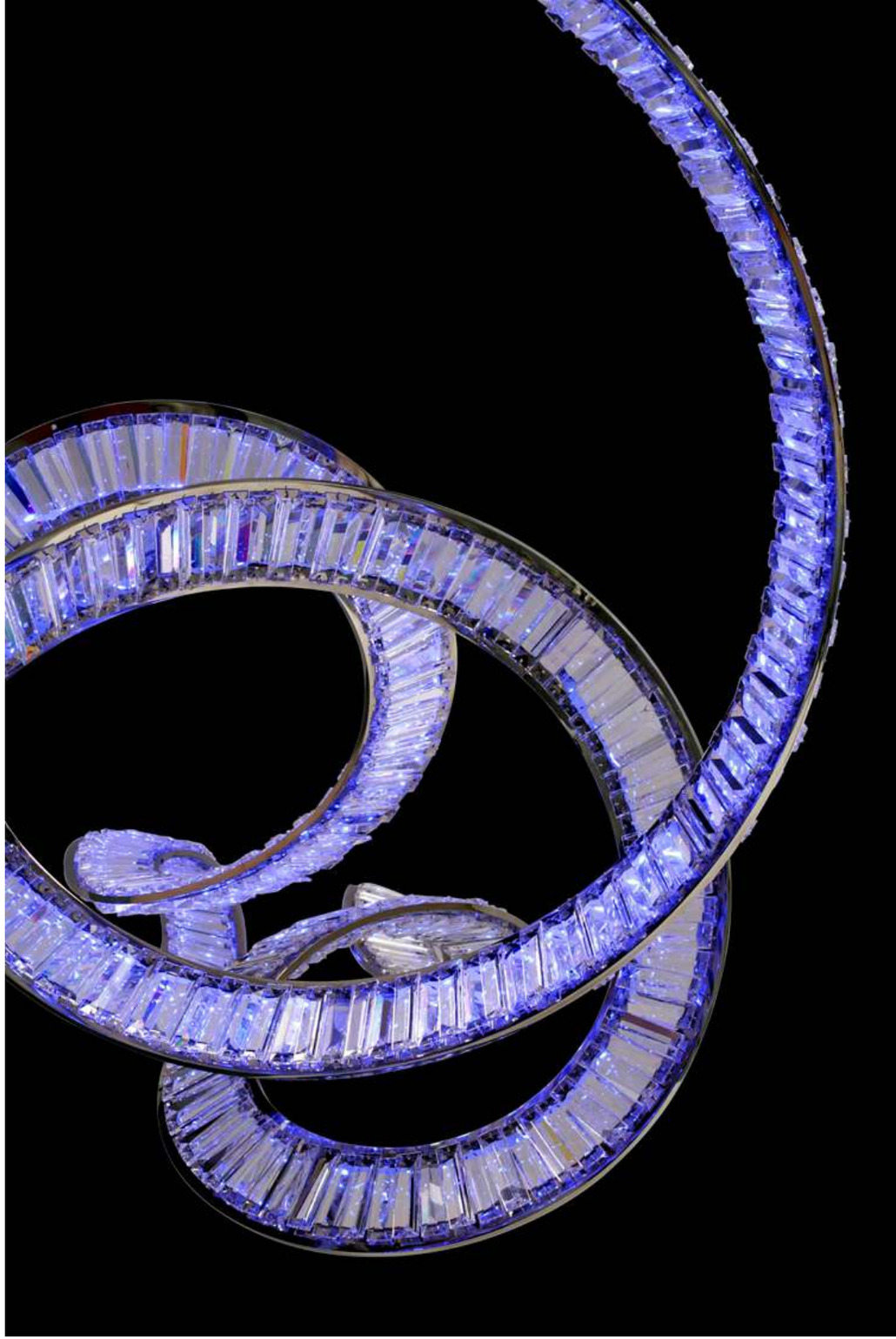

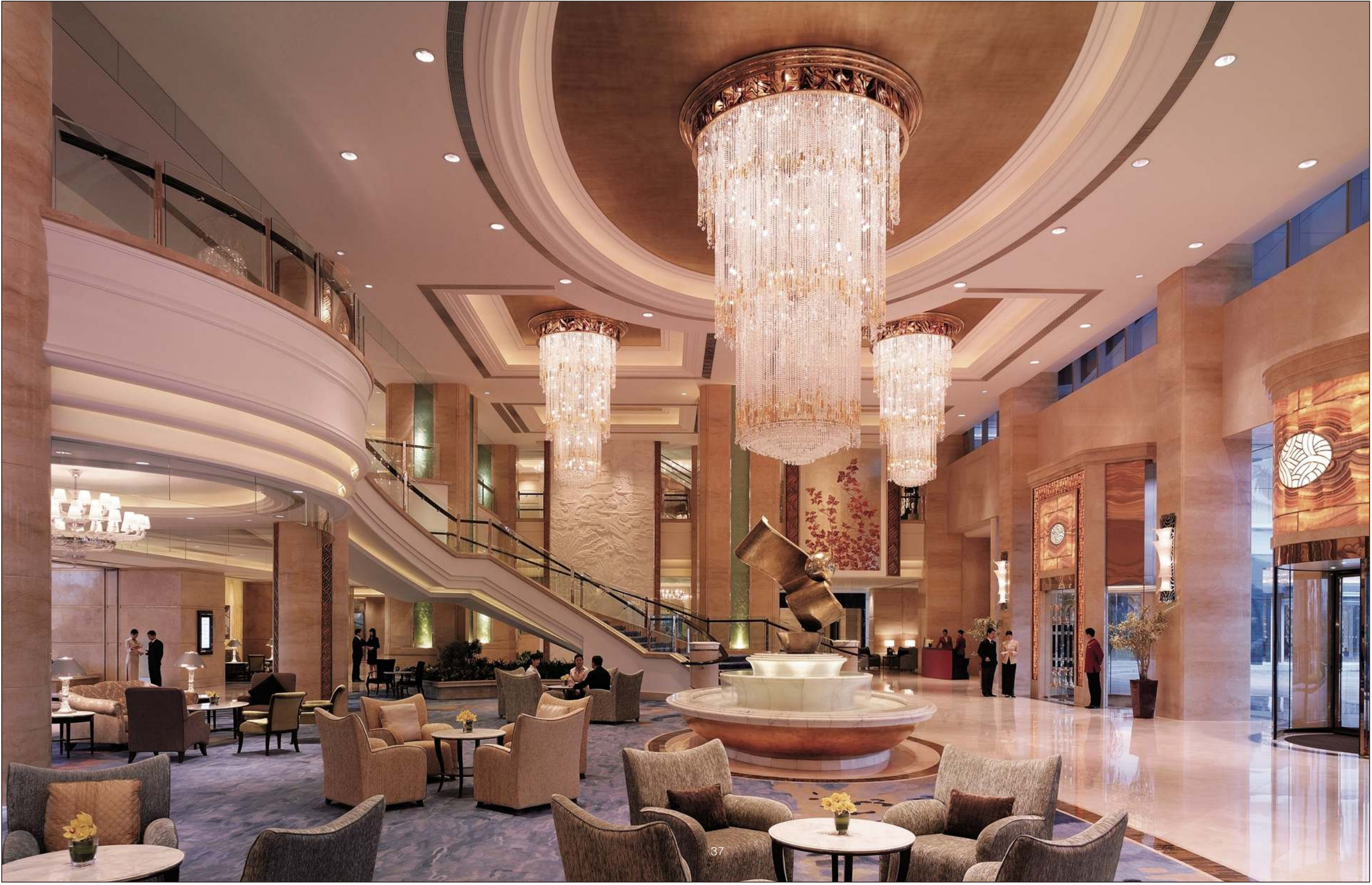

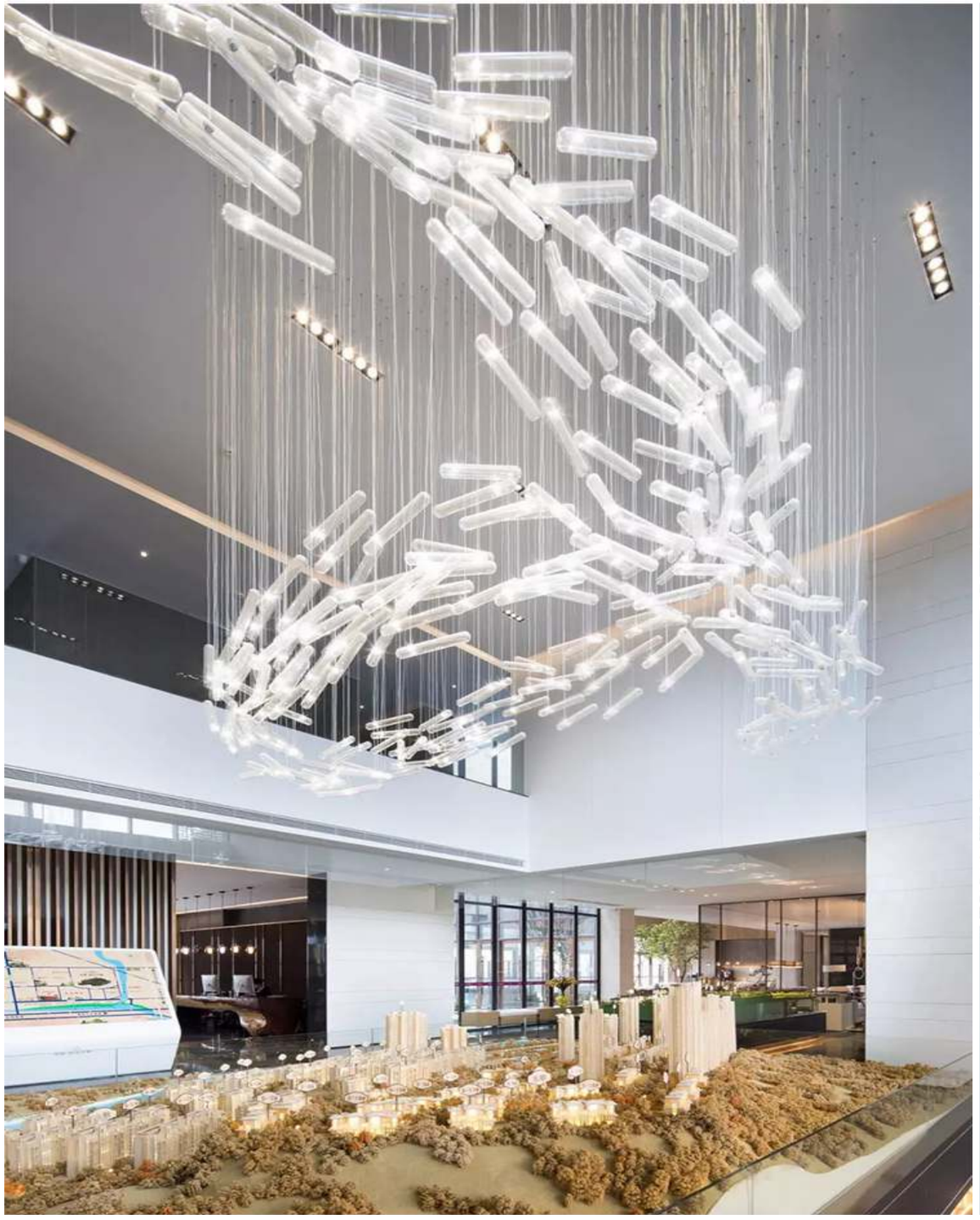

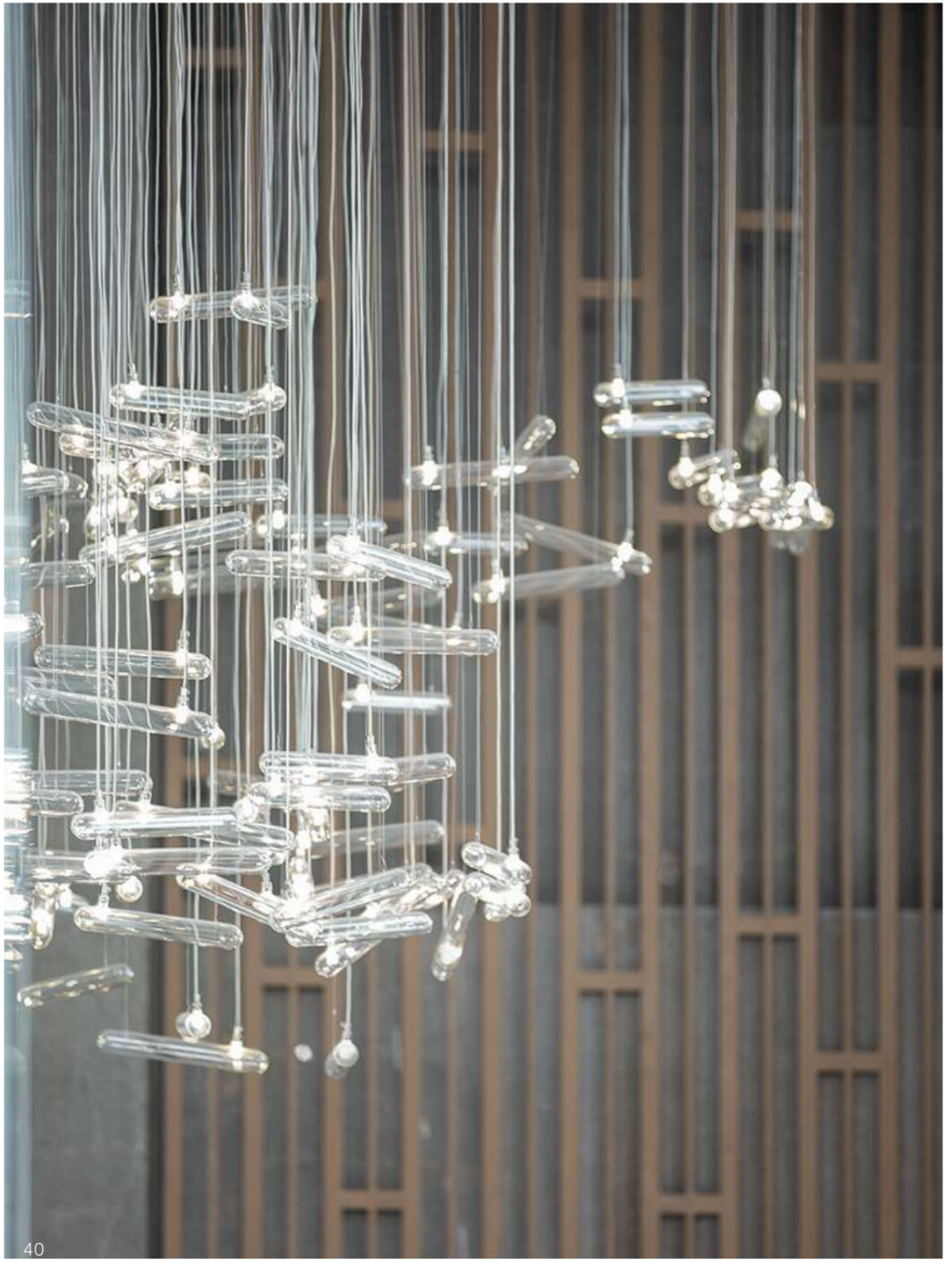

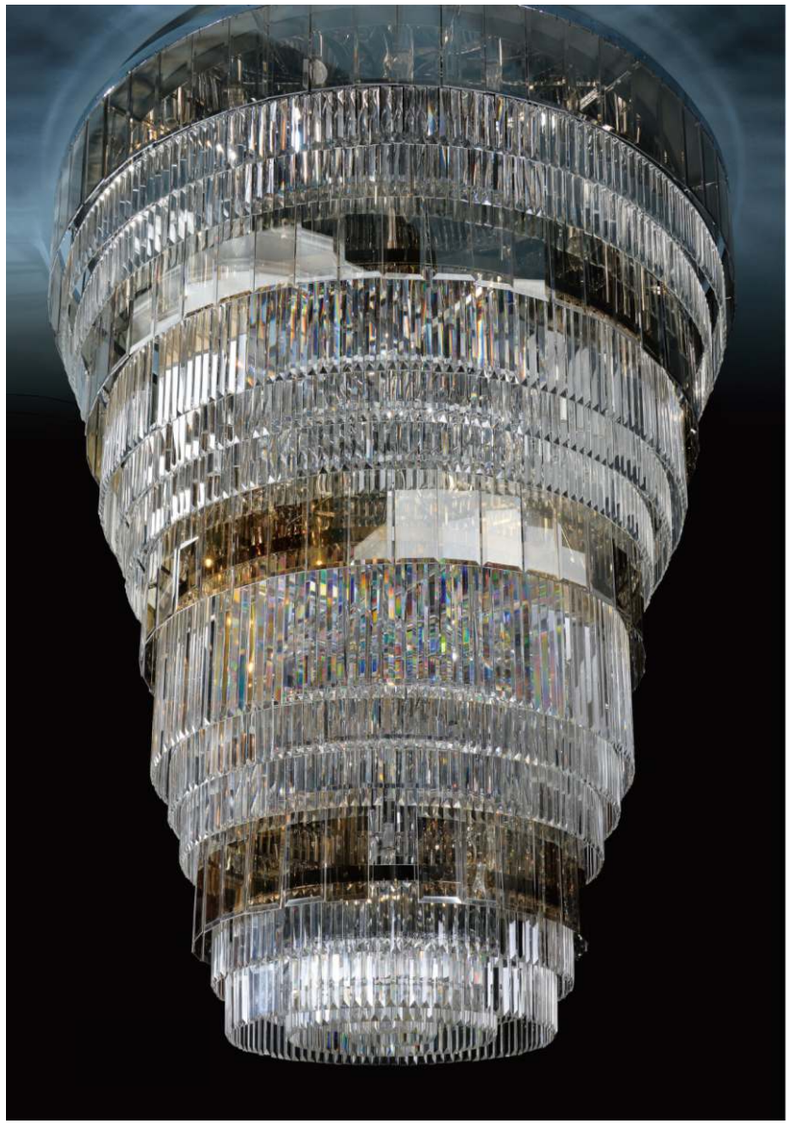

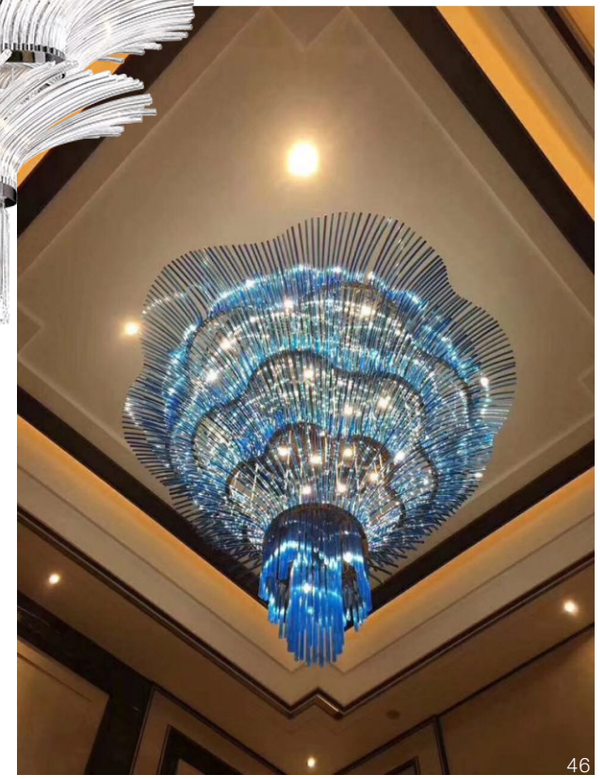

Chrome Gold Rose gold

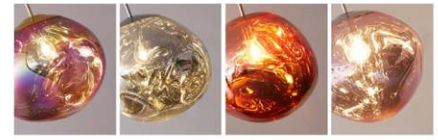

Rainbow Chrome Pink gold Pink

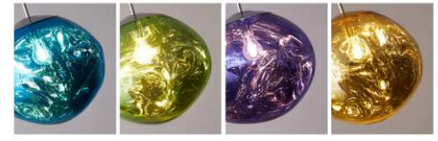

Blue Green Purple Gold

CPLAC/112/200/1
Size: D200mm
Bulb: E27x1
Color: Gold/rose gold/chrome
Material: Steel + acrylic

CPLAC/112/300/1
Size: D300mm
Bulb: E27x1
Color: Gold/rose gold/chrome
Material: Steel + acrylic

CPLAC/112/400/1
Size: D400mm
Bulb: E27x1
Color: Gold/rose gold/chrome
Material: Steel + acrylic

Table light
CTLAC/112/280/1
Size: D280xH430mm
Bulb: E27x1
Color: Gold/rose gold/chrome
Material: Steel+ acrylic

Floor light
CPLAC/112/520/1
Size: D520xH1450mm
Bulb: E27x1
Color: Gold/rose gold/chrome
Material: Steel + acrylic

CPLAC/112/880/7
Size: D880xH1800mm
Bulb: E27x7
Color: Gold/rose gold/chrome
Material: Steel + acrylic

Chrome

Gold

Rose gold

Blue Amber Green Purple Silver

CPLGL/115/300/1
Size: D200xH300mm
Bulb: E27x1
Color: Blue/amber/green/purple/silver
Material: Steel+glass

CPLGL/101/120/1
Size: D120mm
Bulb: G4x1
Color: Clear or colorful
Material: Steel +glass
Multiple lights with canopy design for option

Clear Amber Orange Purple Red

Yollow Green Light blue Dark blue Ash grey

CPLGL/201/130/1
Size: D130xH200mm
Bulb: G4x1
Color: Clear/blue/ amber/ash grey/ frosted
Material: Glass+steel
Cable: 1500mm adjustable

CPLST/214/770/3+3
Size: D770xH235mm
Bulb: E27x6
Color: Black/white/yellow/green/blue
Material: Steel +glass

CPLST/214/800/5+3
Size: D800xH235mm
Bulb: E27x8
Color: Black/white/yellow/green/blue
Material: Steel +glass

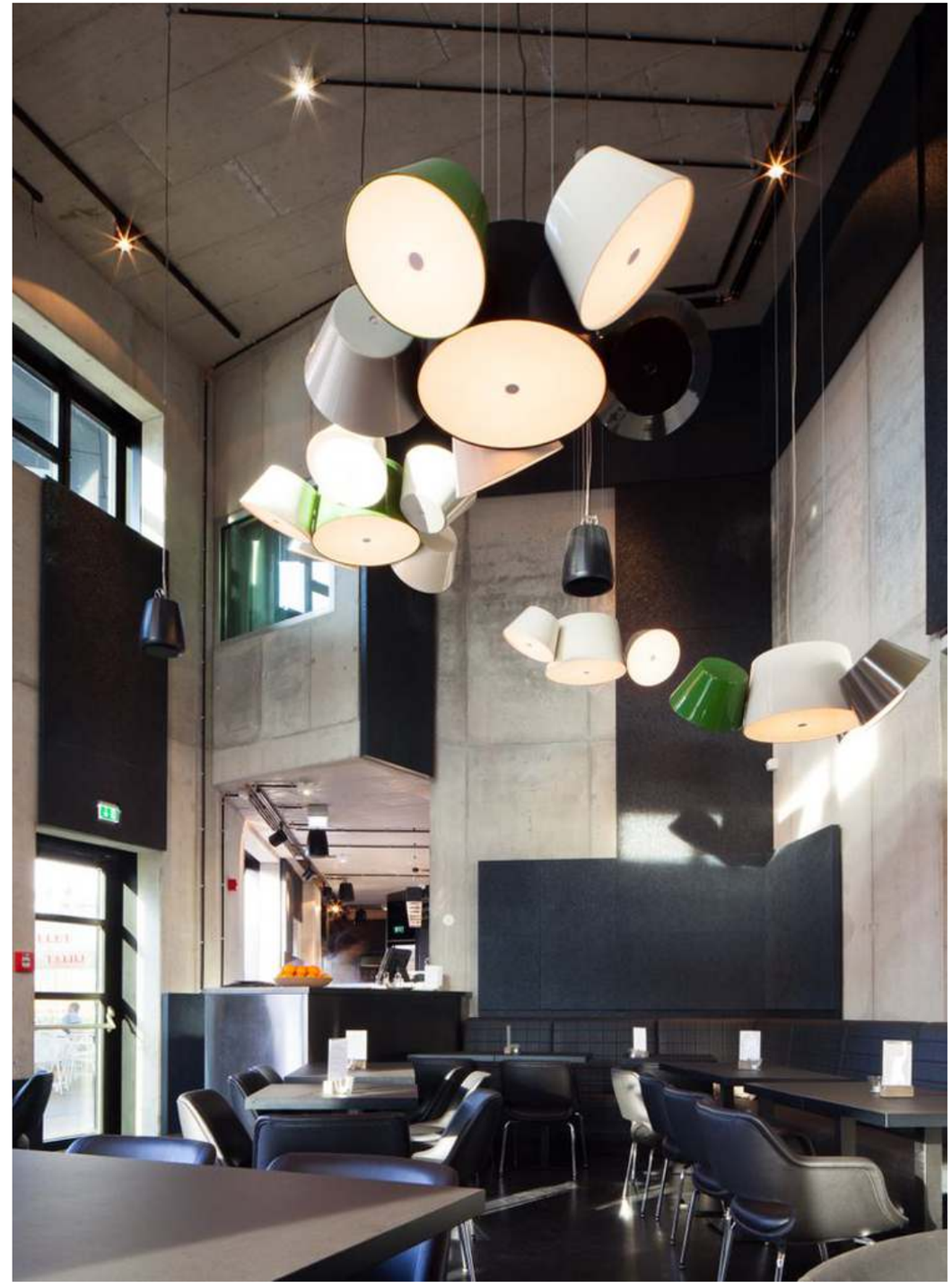

CPLST/214/1900/6
Size: L1900xW520mm
Bulb: E27x6
Color: Black/white/yellow/green/blue
Material: Steel +glass
Cable: 1500mm adjustable

CPLST/214/1450/4
Size: L1450xW520mm
Bulb: E27x4
Color: Black/white/yellow/green/blue
Material: Steel +glass
Cable: 1500mm adjustable

CPLST/214/750/2
Size: L750xW520mm
Bulb: E27x2
Color: Black/white/yellow/green/blue
Material: Steel +glass
Cable: 1500mm adjustable

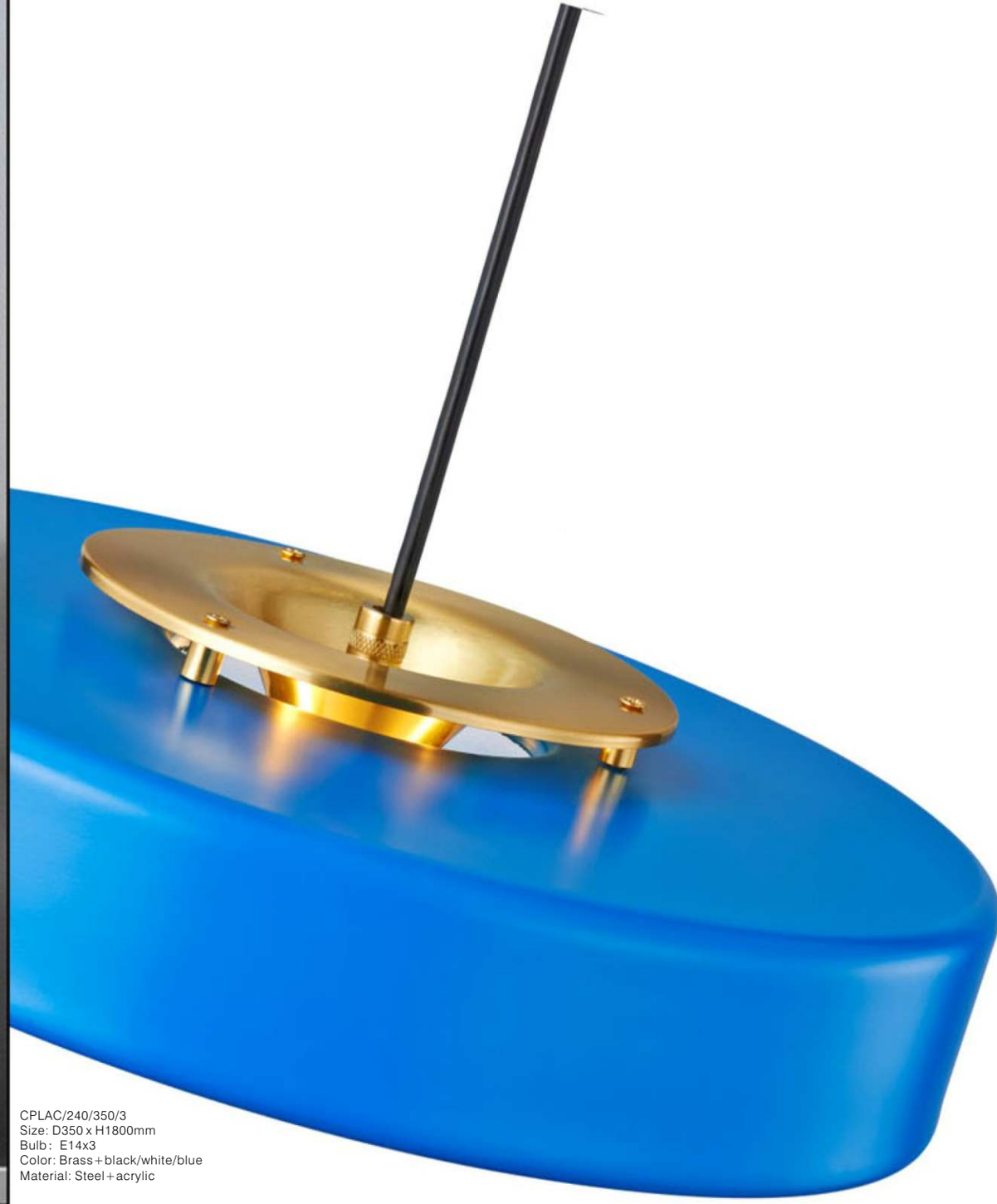

CPLAC/240/350/3
Size: D350 x H1800mm
Bulb: E14x3
Color: Brass+black/white/blue
Material: Steel+acrylic

CFLST/240/610/3
Size: D610xH1400mm
Bulb: E14x3
Color: Brass+black/white/blue
Material: Steel+acrylic

CTLAC/240/350/3
Size: D350xH420mm
Bulb: E14x3
Color: Brass+black/white/blue
Material: Steel+acrylic

CPLGL/105A/260/1
Size: D260xH200mm
Bulb: E14x1
Color: Brass+opal/green glass
Material: Steel+ glass

CPLGL/105B/115/1
Size: D115xH220mm
Bulb: E14x1
Color: Brass+opal/green glass
Material: Steel+ glass

CPLGL/105C/250/1
Size: D250xH200mm
Bulb: E14x1
Color: Brass+opal/green glass
Material: Steel+ glass

CPLGL/105D/115/1
Size: D115xH640mm
Bulb: E14x1
Color: Brass+opal/green glass
Material: Steel+ glass

CPLGL/105/1100/6
Size: L1100xH1500mm
Bulb: E27x6
Color: Brass+opal glass
Material: Steel + glass

CWLGL/105/250/1
Size: L250xH450mm
Bulb: E271
Color: Brass+opal glass
Material: Steel + glass

CPLGL/105/1000/6
Size: L1000xH1600mm
Bulb: E27x6
Color: Brass+green glass
Material: Steel+ glass

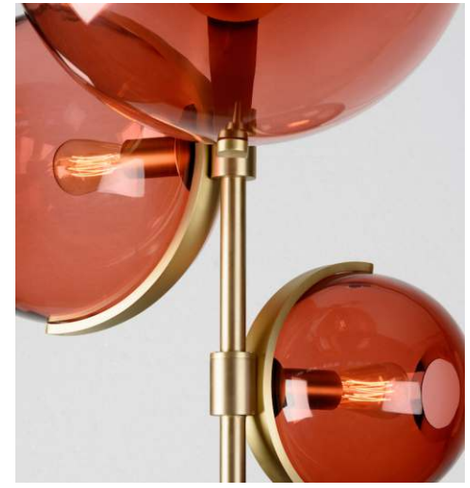

CPLGL/311/700/3
Size: D450xH700mm
Bulb: E27x3
Color: Champagne gold+red
Material: Hand made glass+steel

CPLGL/152A/280/1
Size: D280xH210mm
Bulb: E27x1
Color: Gold/chrome
Material: Steel + glass

CPLGL/152B/200/1
Size: D200xH400mm
Bulb: E27x1
Color: Gold/chrome
Material: Steel + glass

CPLGL/152C/140/1
Size: D140xH310mm
Bulb: E27x1
Color: Gold/chrome
Material: Steel + glass

CPLGL/152D/170/1
Size: D170xH260mm
Bulb: E27x1
Color: Gold/chrome
Material: Steel + glass

CPLGL/152E/200/1
Size: D200xH190mm
Bulb: E27x1
Color: Gold/chrome
Material: Steel + glass

CPLGL/162/150/1
Size: D150xH230mm
Bulb: G9x1
Color: Gold/amber/ash grey/clear
Material: Steel +glass

CPLGL/162/200/1
Size: D200xH360mm
Bulb: G9x1
Color: Gold/amber/ash grey/clear
Material: Steel +glass

CPLGL/162/250/1
Size: D250xH430mm
Bulb: G9x1
Color: Gold/amber/ash grey/clear
Material: Steel +glass

A B C D E F

CPLGL/141A/190/1
Size: D190xH615mm
Bulb: LED 6W
Color: Multi-color
Material: Glass+steel/copper

CPLGL/141B/190/1
Size: D190xH665mm
Bulb: LED 6W
Color: Multi-color
Material: Glass+steel/copper

CPLGL/141C/150/1
Size: D150xH765mm
Bulb: LED 6W
Color: Multi-color
Material: Glass+steel/copper

CPLGL/141D/150/1
Size: D150xH790mm
Bulb: LED 6W
Color: Multi-color
Material: Glass+steel/copper

CPLGL/141E/190/1
Size: D190xH730mm
Bulb: LED 6W
Color: Multi-color
Material: Glass+steel/copper

CPLGL/141E/160/1
Size: D160xH765mm
Bulb: LED 6W
Color: Multi-color
Material: Glass+steel/copper

CPLST/DIY/180/1
Size: D80xH180mm
Bulb: E27x1
Color: Black/pink/brass/light blue/dark blue
Material: Steel
Cable:1500mm adjustable

CPLST/DIY/250/1
Size: D80xH250mm
Bulb: E27x1
Color: Black/pink/brass/light blue/dark blue
Material: Steel
Cable:1500mm adjustable

Shade A
Size: D350xH160mm

Shade B
Size: D250xH120mm

Shade C
Size: D250xH70mm

Shade D
Size: D300xH70mm

Shade E
Size: D120xH70mm

CPLAL/782A/120/1
Size: D120xH270mm
Bulb: E27x1
Color: White/grey/yellow+wood grain
Material: Aluminum +wood
Cable:1500mm adjustable

CPLAL/782B/220/1
Size: D220xH230mm
Bulb: E27x1
Color: White/grey/yellow+wood grain
Material: Aluminum +wood
Cable:1500mm adjustable

CPLAL/782C/250/1
Size: D250xH260mm
Bulb: E27x1
Color: White/grey/yellow+wood grain
Material: Aluminum +wood
Cable:1500mm adjustable

CPLAC/758/350/3
Size: D350xH170mm
Bulb: E27x3
Color: Black/white
Material: Aluminum+acrylic
Cable:1500mm adjustable

CPLAC/758/480/5
Size: D480xH190mm
Bulb: E27x5
Color: Black/white
Material: Aluminum+acrylic
Cable:1500mm adjustable

CPLAC/758/600/5
Size: D600xH210mm
Bulb: E27x5
Color: Black/white
Material: Aluminum+acrylic
Cable:1500mm adjustable

CPLAL/759/450/5
Size: D450xH180mm
Bulb: E27x5
Color: Black/white/red/green
Material: Aluminum+acrylic
Cable:1500mm adjustable

CPLAL/759/600/5
Size: D600xH200mm
Bulb: E27x5
Color: Black/white/red/green
Material: Aluminum+acrylic
Cable:1500mm adjustable

CPLST/192/160/1
Size: D160xH440mm
Bulb: E27x1
Color: Gold/chrome/black/white
Material: Steel
Cable:1500mm adjustable

CPLST/193/200/1
Size: D200xH250mm
Bulb: E27x1
Color: Gold/chrome/black/white
Material: Steel
Cable:1500mm adjustable

CPLST/194/180/1
Size: D180xH245mm
Bulb: E27x1
Color: Gold/chrome/black/white
Material: Steel
Cable:1500mm adjustable

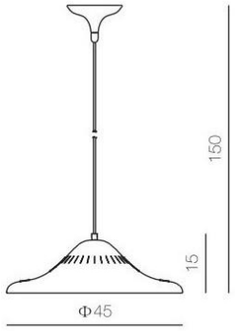

CPLST/195/450/1
Size: D450xH150mm
Bulb: E27x1
Color: Black/chrome/gold+inner white
Material: Steel
Cable:1500mm adjustable

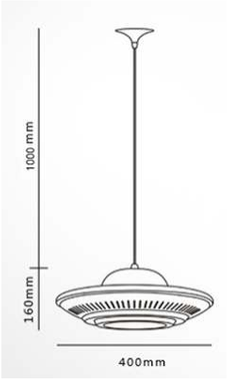

CPLST/196/400/1
Size: D400xH160mm
Bulb: E27x1
Color: Black/chrome/gold+inner white
Material: Steel
Cable:1500mm adjustable

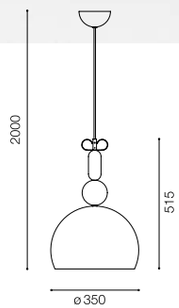

CPLAL/162A/350/1
Size: D350xH515mm
Bulb: E27x1
Color: Black/red
Material: Aluminum+ wood
Cable: 1500mm adjustable

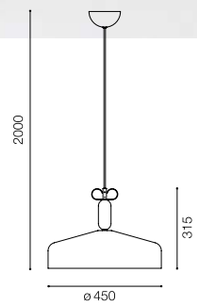

CPLAL/162B/450/1
Size: D450xH315mm
Bulb: E27x1
Color: Green/Pink
Material: Aluminum+ wood
Cable: 1500mm adjustable

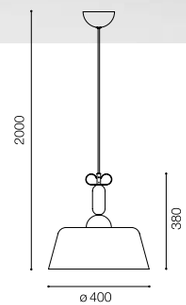

CPLAL/162C/400/1
Size: D400xH380mm
Bulb: E27x1
Color: Grey/white
Material: Aluminum+ wood
Cable: 1500mm adjustable

CPLGL/556/320/1
Size: D320xH260mm
Bulb: LED 5W
CCT: 3000K
Color: Clear/yellow/dark grey/light grey
Material: Steel + glass
Cable:1500mm adjustable

CPLMB/667A/120/1
Size: D120xH300mm
Bulb: E27x1
Color: Brass+Black/white marble
Material: Steel+marble

CPLMB/667B/90/1
Size: D90xH260mm
Bulb: GU10x1
Color: Brass+Black/white/green marble
Material: Steel+marble

CPLMB/667C/150/1
Size: D150xH80mm
Bulb: E27x1
Color: Brass+Black/white marble
Material: Steel+marble

CPLMB/667D/300/1
Size: D300xH250mm
Bulb: E27x1
Color: Brass+Black/white marble
Material: Steel+marble

CPLMB/667E/200/1
Size: D200xH120mm
Bulb: LED 8W
Color: Brass+Black/white marble
Material: Steel+marble

CPLMB/667F/110/1
Size: D110/D160xH220mm
Bulb: G9x1
Color: Brass+Black/white/green marble
Material: Steel+marble+glass

CWLMB/261/180
Size: D180xH50mm
SMD LED 5W
CCT: 3000K
Color: White/blue/pink/black
Material: Marble+aluminum

CWLMB/261/240
Size: D240xH80mm
SMD LED 8W
CCT: 3000K
Color: White/blue/pink/black
Material: Marble+aluminum

CPLMB/668/400/1
Size: D400xH80mm
Bulb: G4x1
Color: Blue/red/green/white
Material: Steel+marble+glass

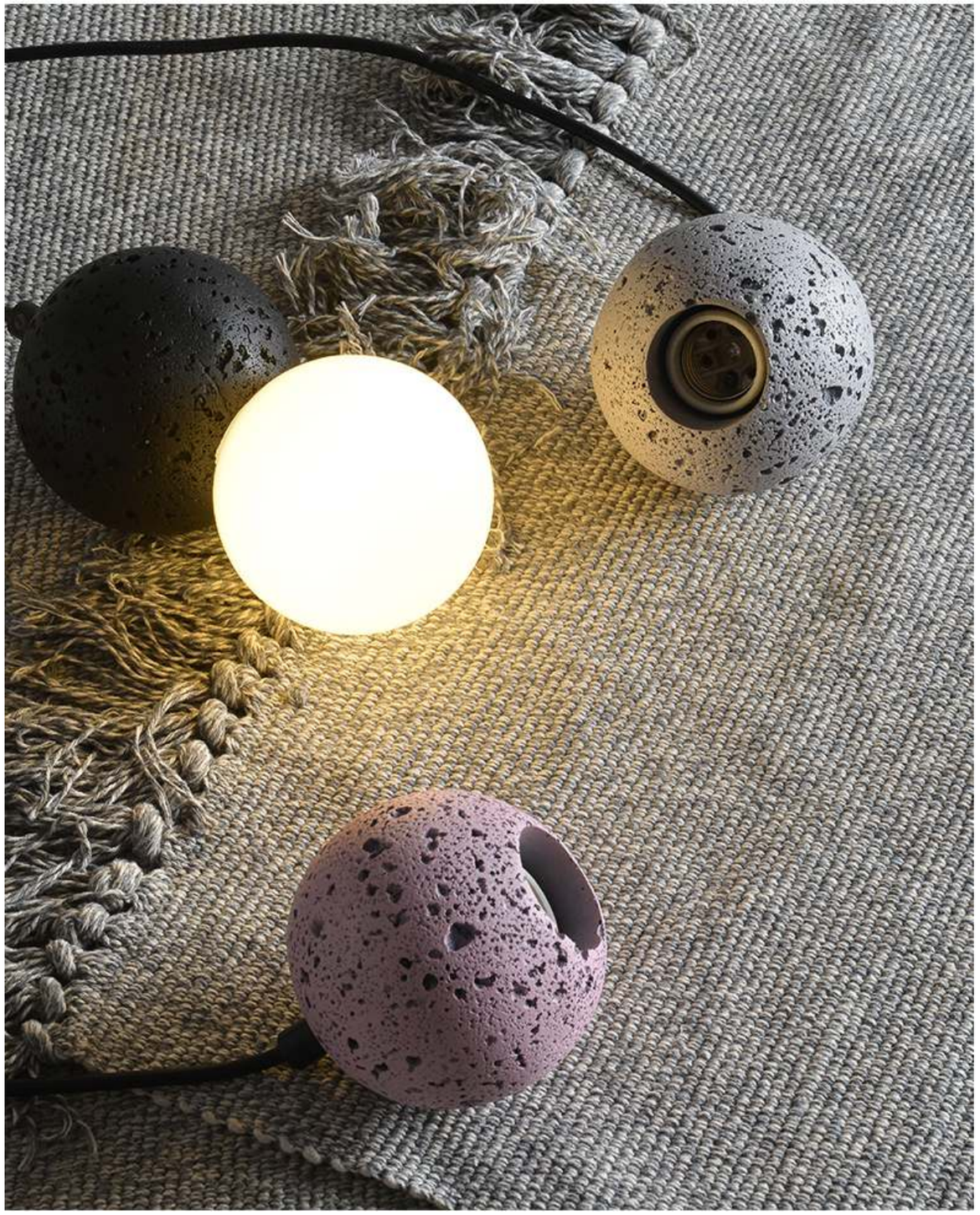

CPLPL/619/100/1
Size: D100xH200mm
Bulb: E27x1
Color: Black/pink/grey
Material: Steel+resin

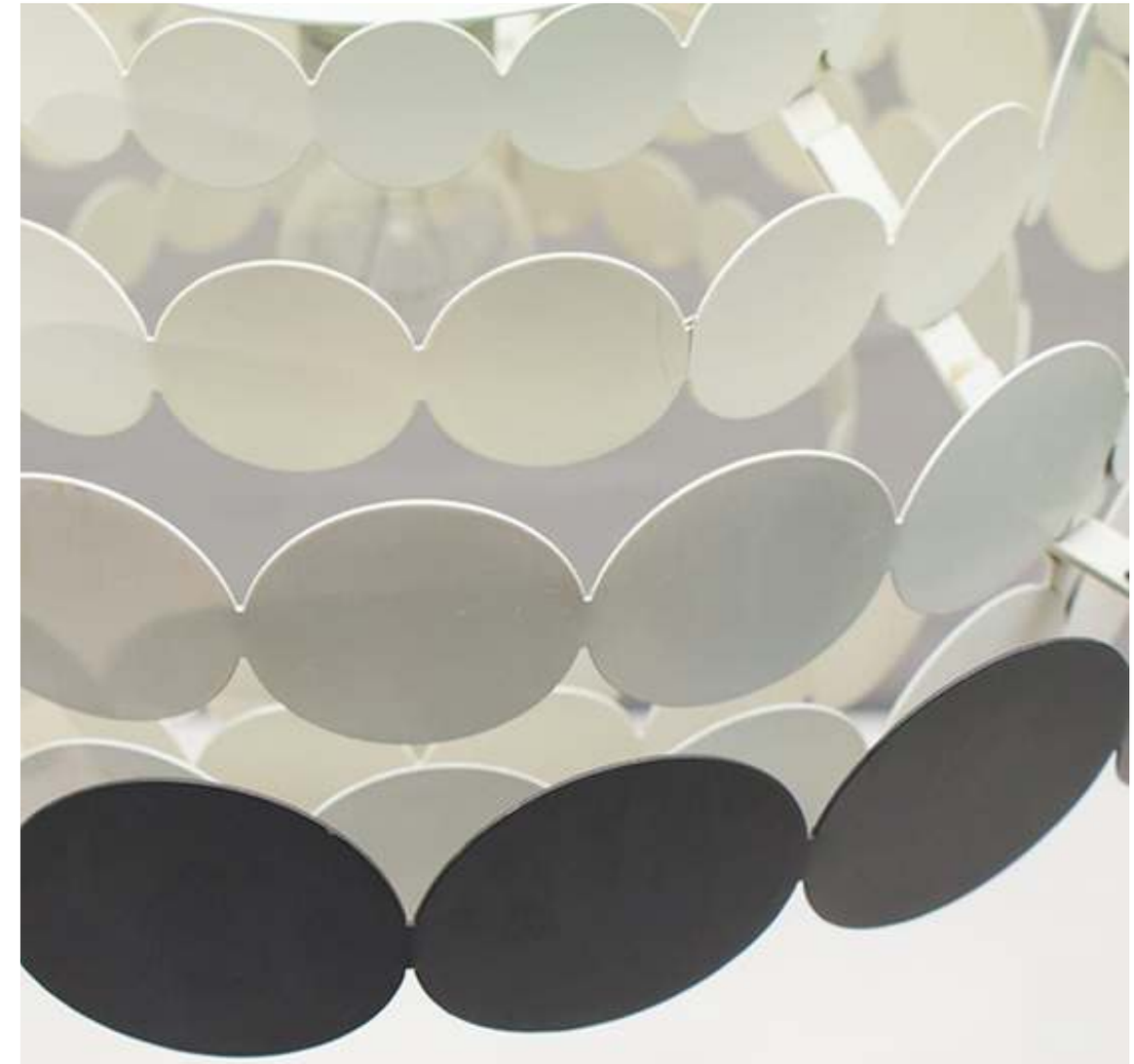

CPLST/421/400/6
Size: D400xH270mm
Bulb: E14x6
Color: Black/blue/red+white
Material: Steel
Cable:1500mm adjustable

CPLST/421/600/9
Size: D600xH300mm
Bulb: E14x9
Color: Black/blue/red+white
Material: Steel
Cable:1500mm adjustable

CPLST/421/800/9
Size: D800xH300mm
Bulb: E14x9
Color: Black/blue/red+white
Material: Steel
Cable:1500mm adjustable

CPLAL/901/230/1
Size: D230xH160mm
Bulb: E27x1
Color: White/black/red/yellow/pink/green
Material: Aluminum+steel
Cable:1500mm adjustable

CPLAL/901/400/1
Size: D400xH260mm
Bulb: E27x1
Color: White/black/red/yellow/pink/green
Material: Aluminum+steel
Cable:1500mm adjustable

CTLAL/901/230/1
Size: D230xH490mm
Bulb: E27x1
Color: White/black/red/yellow/pink/green
Material: Aluminum+steel

CPLAC/201/900/6
Size: D900xH1000mm
Bulb: G9x3+LED 3x6W
Color: Colorful
Material: Steel +glass

CPLAC/201/220/2
Size: D220xH500mm
Bulb: G9x1+LED 6W
Color: Colorful
Material: Steel +glass

CPLAC/201/450/2
Size: D450xH650mm
Bulb: G9x1+LED 6W
Color: Colorful
Material: Steel +glass

CPLAC/201/700/3
Size: D700xH700mm
Bulb: G9x1+LED 2x6W
Color: Colorful
Material: Steel +glass

CPLSS/ETCH/180/1
Size: D180xH1200mm
Bulb: E27x1
Color: Gold/ chrome/ rose gold
Material: Stainless steel

CPLSS/ETCH/250/1
Size: D250xH1200mm
Bulb: E27x1
Color: Gold/ chrome/ rose gold
Material: Stainless steel

CPLSS/ETCH/320/1
Size: D320xH1200mm
Bulb: E27x1
Color: Gold/ chrome/ rose gold
Material: Stainless steel

CPLSS/ETCH/400/1
Size: D400xH1200mm
Bulb: E27x1
Color: Gold/ chrome/ rose gold
Material: Stainless steel

CPLSS/ETCH/480/1
Size: D480xH1200mm
Bulb: E27x1
Color: Gold/ chrome/ rose gold
Material: Stainless steel

CPLSS/ETCHA/250/1
Size: D250xH1200mm
Bulb: E27x1
Color: Gold/ chrome/ rose gold
Material: Stainless steel

CPLSS/ETCHA/300/1
Size: D300xH1200mm
Bulb: E27x1
Color: Gold/ chrome/ rose gold
Material: Stainless steel

CPLSS/ETCHA/400/1
Size: D400xH1200mm
Bulb: E27x1
Color: Gold/ chrome/ rose gold
Material: Stainless steel

CPLSS/ETCHA/500/1
Size: D500xH1200mm
Bulb: E27x1
Color: Gold/ chrome/ rose gold
Material: Stainless steel

CPLSS/ETCHA/600/1
Size: D600xH1200mm
Bulb: E27x1
Color: Gold/ chrome/ rose gold
Material: Stainless steel

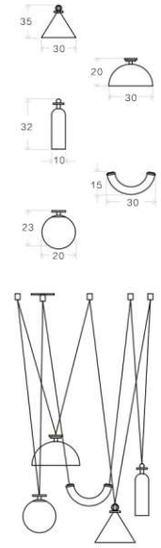

A

CPLGL/305A/200/1
Size: D200xH230mm
Bulb: E27x1
Color: Gold
Material: Steel +glass
Cable:1500mm adjustable

B

CPLST/305B/300/1
Size: D300xH200mm
Bulb: E27x1
Color: Gold+black
Material: Steel
Cable:1500mm adjustable

C

CPLGL/305C/100/1
Size: D100xH320mm
Bulb: G9x1
Color: Gold+blue
Material: Steel +glass
Cable:1500mm adjustable

D

CPLST/305D/300/1
Size: D300xH350mm
Bulb: E27x1
Color: Gold/black
Material: Steel
Cable:1500mm adjustable

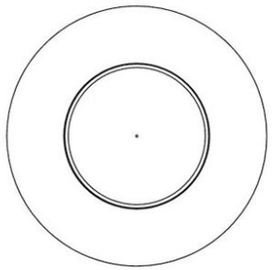

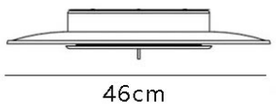

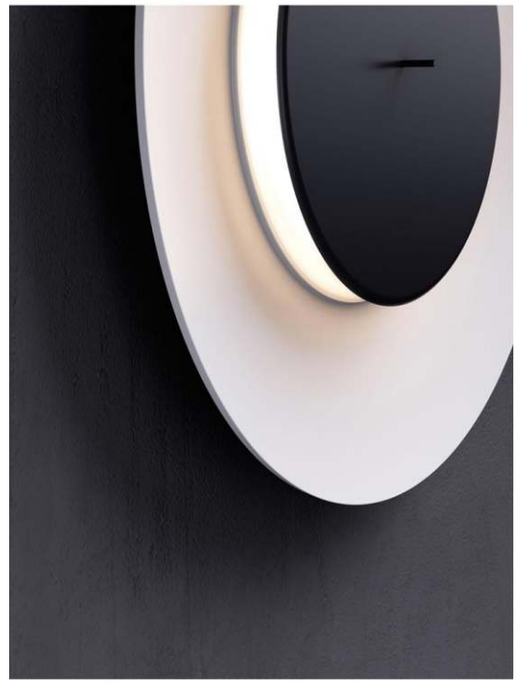

CCLAL/464/460/LED
Size: D460xH60mm
Bulb: LED 18W
CCT: 3000K/4000K/6000K
Color: White+black/pink/green/white
Material: Aluminum+acrylic

CCLAL/758/350/3
Size: D350xH175mm
Bulb: E27x3
Color: Black/white/grey/pink/green/blue
Material: Aluminum+acrylic

CCLAL/758/480/3
Size: D480xH175mm
Bulb: E27x3
Color: Black/white/grey/pink/green/blue
Material: Aluminum+acrylic

CCLAL/758/600/5
Size: D600xH215mm
Bulb: E27x5
Color: Black/white/grey/pink/green/blue
Material: Aluminum+acrylic

Black

Purple

Colorful

Semi-Frost

Blue

White

Orange

CCLPL/159/530/LED
Size: D530xH200mm
Bulb: LED 24W
Color: Black, purple, colorful, semi-frost, blue, white, orange
Material: Steel+PVC

CCLPL/159/780/LED
Size: D780xH250mm
Bulb: LED 36W
Color: Black, purple, colorful, semi-frost, blue, white, orange
Material: Metal+PVC

Pendant light
CPLGL/273/350/1
Size: D350xW120mm
Bulb: E27x1
Color: Clear/blue/pink/green/grey glass
+gold/black
Material: Steel+glass

Floor light
CFLGL/273/350/2
Size: D350xH1640mm
Bulb: E27x2
Color: Clear/blue/pink/green/grey glass
+gold/black
Material: Steel+glass

Table light
CTLGL/273/270/1
Size: D270xH360mm
Bulb: E27x1
Color: Clear/blue/pink/green/grey glass
+gold/black
Material: Steel+glass

CCLST/790/180/LED
Size: D180xH110mm
Bulb: LED 8W
CCT: 3000K/6000K
Color: Black/ blue/white/red
Material: Steel+acrylic

CCLST/790/220/LED
Size: D220xH90mm
Bulb: LED 12W
CCT: 3000K/6000K
Color: Black, blue, white, red
Material: Steel+acrylic

CCLST/790/270/LED
Size: D270xH90mm
Bulb: LED 15W
CCT: 3000K/6000K
Color: Black, blue, white, red
Material: Steel+acrylic

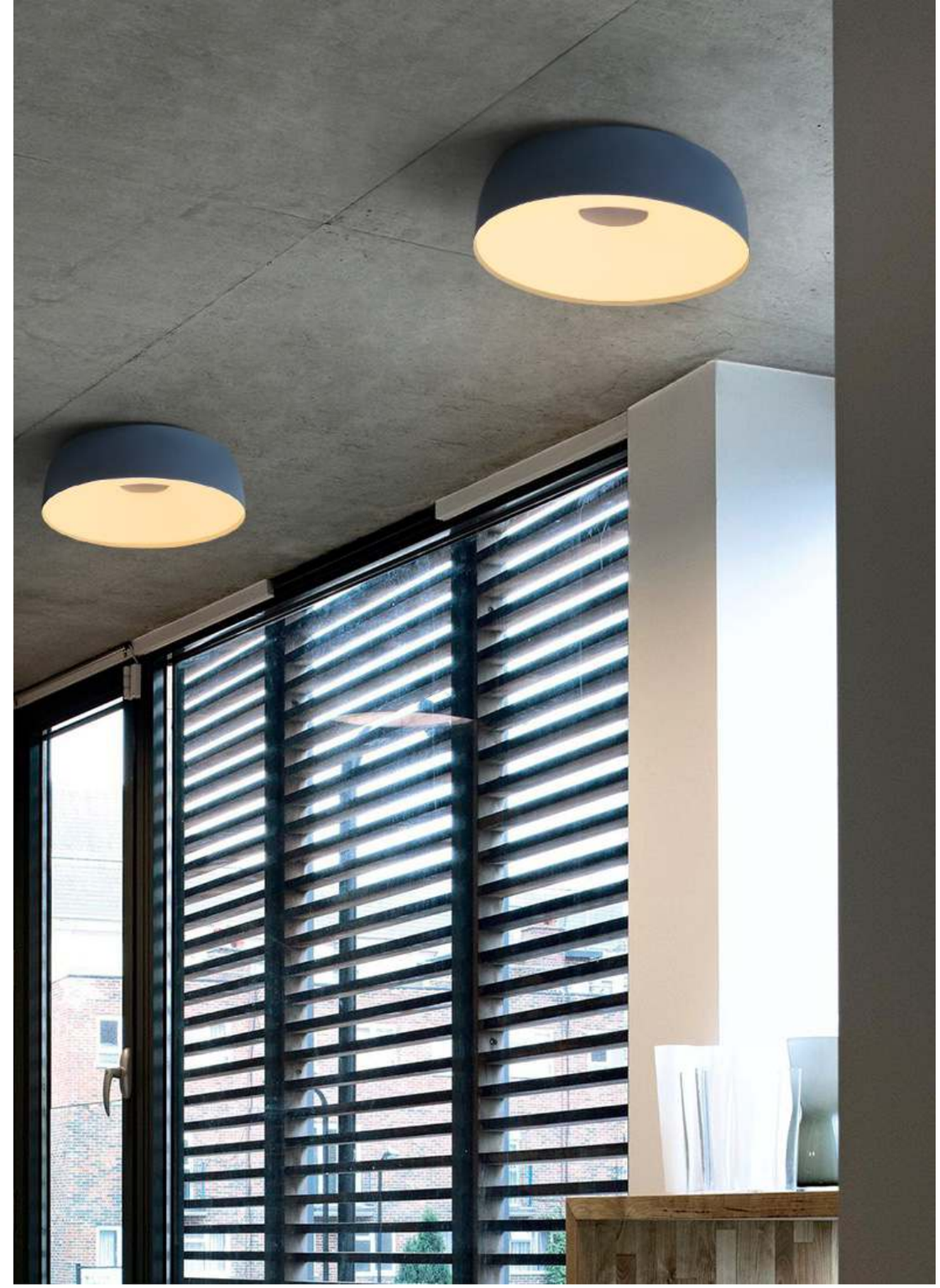

Floor light
CFLAL/506/180/24W
Size: D180xH1500mm
LED SMD 24W
CCT: 3000K
Color: Matte black/sliver/gold
Material: Aluminum+steel+acrylic

Table light
CTLAL/602/150/7W
Size: D150xH460mm
LED SMD 7W
CCT: 3000K
Color: Matte black/sliver/gold
Material: Aluminum+steel+acrylic

Wall light
CWLAL/712/1000/20W
Size: D16xH1000mm
LED SMD 20W
CCT: 3000K
Color: Matte black/sliver/gold
Material: Aluminum+steel+acrylic

CWLAL/713/600/7W
Size: D16xH600mm
LED SMD 7W
CCT: 3000K
Color: Matte black/sliver/gold
Material: Aluminum+steel+acrylic

CPLAL/863/1400/24W
Size: D16xH1400mmmm
LED SMD 24W
CCT: 3000K
Color: Matte black/sliver/gold
Material: Aluminum+steel+acrylic
Vertical and horizontal version available

Pendant light
CPLST/158/1150/8
Size: L1150xW1250xH1420mm
Bulb: G4x8
Color: Matte black/copper
Material: Steel+acrylic

Wall light
CWLST/158/920/4
Size: L920xH750mm
Bulb: G4x4
Color: Matte black/copper
Material: Steel+acrylic

CPLAC/135A/360/6W
Size: D360xH420mm
LED 6W
CCT: 3000K
Color: Matte black/gold
Material: Steel+acrylic

CPLAC/135C/450/6W
Size: D450xH420mm
LED 6W
CCT: 3000K
Color: Matte black/gold
Material: Steel+acrylic

CPLAC/135B/600/8W
Size: D600xH380mm
LED 8W
CCT: 3000K
Color: Matte black/gold
Material: Steel+acrylic

CPLAC/135B/900/10W
Size: D900xH380mm
LED 10W
CCT: 3000K
Color: Matte black/gold
Material: Steel+acrylic

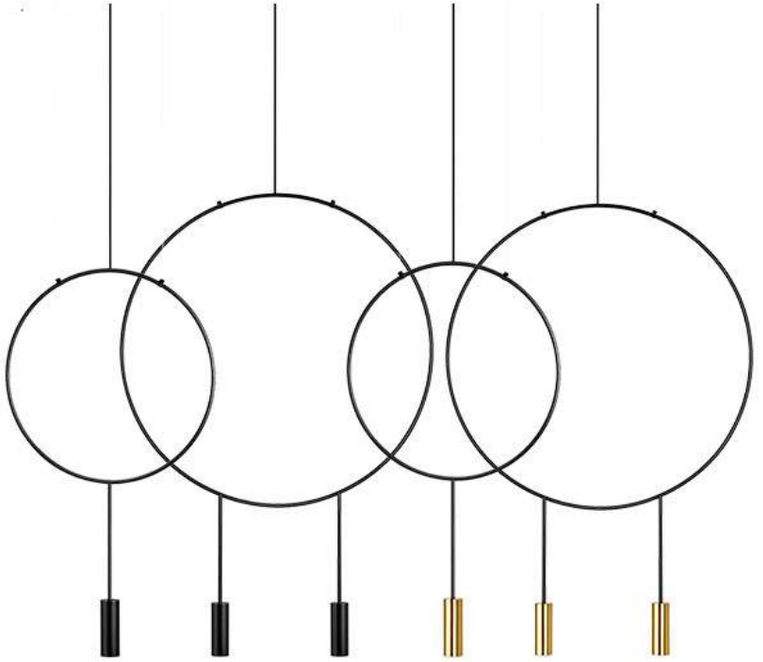

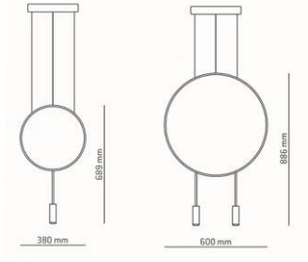

CPLST/590/380/1
Size: D380xH690mm
Bulb: G9/GU10x1
Color: Matte black/gold
Material: Steel

CPLST/590/600/2
Size: D600xH890mm
Bulb: G9/GU10x2
Color: Matte black/gold
Material: Steel

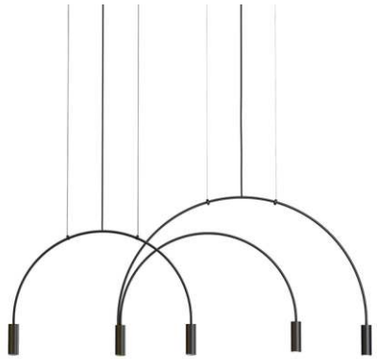

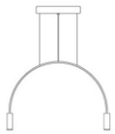

CPLST/999/600/2
Size: L600xH420mm
Bulb: G9/GU10x2
Color: Matte black/gold
Material: Steel

CPLST/999/900/3
Size: L900xH520mm
Bulb: G9/GU10x3
Color: Matte black/gold
Material: Steel

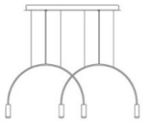

CPLST/999/1050/4
Size: L1050xH420mm
Bulb: G9/GU10x4
Color: Matte black/gold
Material: Steel

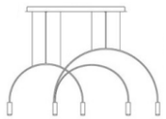

CPLST/999/1225/5
Size: L1225xH520mm
Bulb: G9/GU10x5
Color: Matte black/gold
Material: Steel

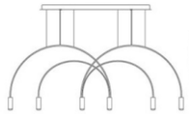

CPLST/999/1500/6
Size: L1500xH520mm
Bulb: G9/GU10x6
Color: Matte black/gold
Material: Steel

CPLST/970/245/2
Size: L245xH1650mm
Bulb: G4x2
Color: Matte black/gold
Material: Steel+glass

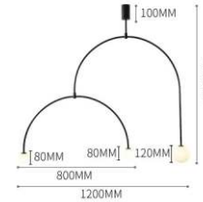

CPLST/980/1200/3
Size: L1500xH520mm
Bulb: G4x3
Color: Matte black/gold
Material: Steel+glass

CPLST/911A/1500/3
Size: L1500xH800mm
Bulb: G9x3
Color: Matte black
Material: Steel+glass

CPLST/911B/1800/2
Size: L1800xH150mm
Bulb: G9x2
Color: Matte black
Material: Steel+glass

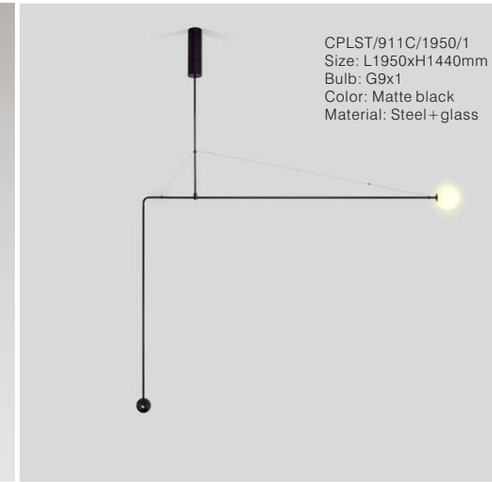

CPLST/911C/1950/1
Size: L1950xH1440mm
Bulb: G9x1
Color: Matte black
Material: Steel+glass

CWLST/911D/130/3
Size: L130xH1000mm
Bulb: G9x3
Color: Matte black
Material: Steel+glass

CFLST/911E/2300/1
Size: L2300xH1750mm
Bulb: G9x1
Color: Matte black
Material: Steel+glass

CPLST/911F/1400/3
Size: L1400xH700mm
Bulb: G9x3
Color: Matte black
Material: Steel+glass

CPLST/911G/1200/1
Size: L1200xH500mm
Bulb: G9x1
Color: Matte black
Material: Steel+glass

CPLST/911H/1400/3
Size: L1400xH500mm
Bulb: G9x3
Color: Matte black
Material: Steel+glass

CPLST/912/600/2
Size: L600xH1000mm
Bulb: G9x2
Color: Matte black
Material: Steel+glass
canopy: D60xH150
Pole: 400/200mm

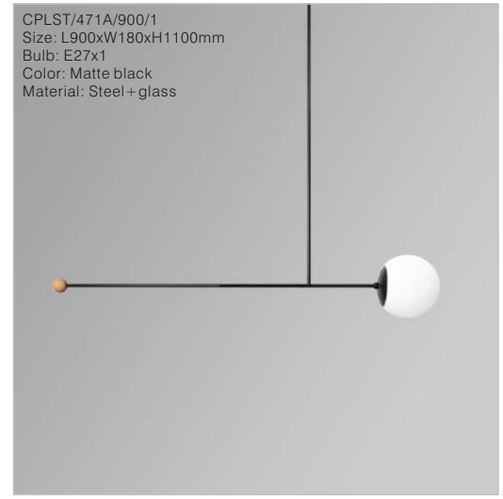

CPLST/471A/900/1
Size: L900xW180xH1100mm
Bulb: E27x1
Color: Matte black
Material: Steel+glass

CPLST/471B/1100/1
Size: L1100xW200xH1100mm
Bulb: E27x1
Color: Matte black
Material: Steel+glass

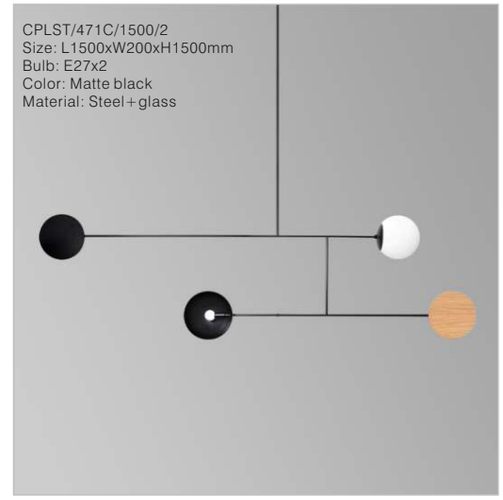

CPLST/471C/1500/2
Size: L1500xW200xH1500mm
Bulb: E27x2
Color: Matte black
Material: Steel+glass

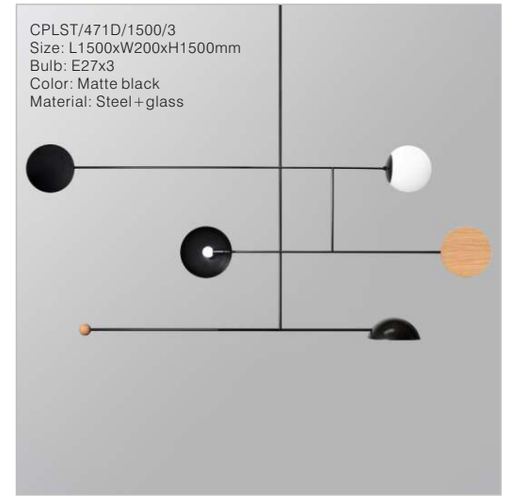

CPLST/471D/1500/3
Size: L1500xW200xH1500mm
Bulb: E27x3
Color: Matte black
Material: Steel+glass

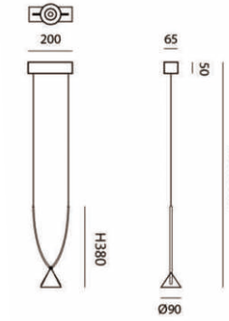

CPLST/742/90/3W
Size: D90xH380mm
LED 1x3W
CCT: 3000K
Color: Black/matte sliver
Material: Steel+aluminum
Cable: 1500mm adjustable
Canopy size and heads accept custom-made

CPLST/581/600/HA
Size: L600xH100mm
Bulb: LED 10W
Color: Bronze+milky white
Material: Steel+glass

CPLST/581/600/HB
Size: L600xH100mm
Bulb: LED 15W
Color: Bronze+milky white
Material: Steel+glass

CPLST/581/600/VA
Size: H600xD100mm
Bulb: LED 10W
Color: Bronze+milky white
Material: Steel+glass

CPLST/581/600/VB
Size: H600xD100mm
Bulb: LED 15W
Color: Bronze+milky white
Material: Steel+glass

CPLST/581/920/HA
Size: L920xH120mm
Bulb: LED 12W
Color: Bronze+milky white
Material: Steel+glass

CPLST/581/920/HB
Size: L920xH120mm
Bulb: LED 20W
Color: Bronze+milky white
Material: Steel+glass

BCPLST/581/920/VA
Size: H920xD120mm
Bulb: LED 12W
Color: Bronze+milky white
Material: Steel+glass

CPLST/581/920/VB
Size: H920xD120mm
Bulb: LED 20W
Color: Bronze+milky white
Material: Steel+glass

H-Horizontal verison
V-Verical version
A-Ball light
B-Bar light

CPLST/007/700/3
Size: L700xW70xH1000mm
Bulb: LED 3x3W
Color: Black
Material: Steel+aluminum

CPLST/007/1600/7
Size: L1600xW70xH1000mm
Bulb: LED 7x3W
Color: Black
Material: Steel+aluminum

3, 6, 9, 12, 15 lights design available

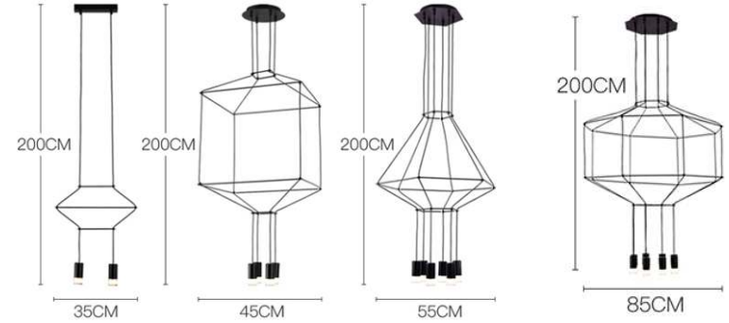

CPLST/008/350/2
Size: L350xH2000mm
Bulb: G9x2
Color: Black
Material: Steel+acrylic

CPLST/008/450/4
Size: D450xH2000mm
Bulb: G9x4
Color: Black
Material: Steel+acrylic

CPLST/008/550/6
Size: D550xH2000mm
Bulb: G9x6
Color: Black
Material: Steel+acrylic

CPLST/008/850/8
Size: D850xH2000mm
Bulb: G9x8
Color: Black
Material: Steel+acrylic

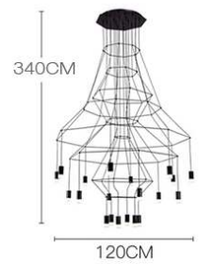

CPLST/008/120/20
Size: D1200xH3400mm
Bulb: G9x20
Color: Black
Material: Steel+acrylic

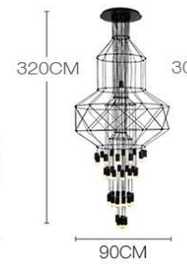

CPLST/008/900/43
Size: D900xH3200mm
Bulb: G9x43
Color: Black
Material: Steel+acrylic

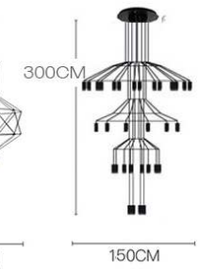

BCPLST/008/1500/46
Size: D1500xH3000mm
Bulb: G9x46
Color: Black
Material: Steel+acrylic

CCLAL/763/400/24W
Size: D400xH50mm
Bulb: LED 24W
CCT:3000K/6000K
Color: White/ black/ grey
Material: Aluminum+acrylic

CCLAL/763/600/37W
Size: D600xH50mm
Bulb: LED 37W
CCT:3000K/6000K
Color: White/black/ grey
Material:Aluminum+acrylic

CCLAL/763/800/54W
Size: D880xH50mm
Bulb: LED 54W
CCT:3000K/6000K
Color: White/black/ grey
Material: Aluminum+acrylic

CCLAL/763/1000/61W
Size: D1000xH50mm
Bulb: LED 61W
CCT:3000K/6000K
Color: White/black/ grey
Material: Aluminum+acrylic

CCLAL/763/4040/29W
Size: L400xW400xH50mm
Bulb: LED 29W
CCT:3000K/6000K
Color: White/black/ grey
Material: Aluminum+acrylic

CCLAL/763/6060/45W
Size: L600xW600xH50mm
Bulb: LED 45W
CCT:3000K/6000K
Color: White/black/ grey
Material: Aluminum+acrylic

CCLAL/763/9050/53W
Size: L900xW500xH50mm
Bulb: LED 53W
CCT:3000K/6000K
Color: White/black/ grey
Material: Aluminum+acrylic

CCLAL/763/10060/65W
Size: L1100xW600xH50mm
Bulb: LED 65W
CCT:3000K/6000K
Color: White/black/ grey
Material: Aluminum+acrylic

CCLAL/803/400/36W
Size: D400xH23+28mm
Bulb: LED 36W
CCT: 3000K/6000K
Color: Black/white
Material: Aluminum+acrylic

CCLAL/803/500/40W
Size: D500xH23+28mm
Bulb: LED 40W
CCT: 3000K/6000K
Color: Black/white
Material: Aluminum+acrylic

CCLAL/803/600/48W
Size: D600xH23+28mm
Bulb: LED 48W
CCT: 3000K/6000K
Color: Black/white
Material: Aluminum+acrylic

CCLAL/564/460/50W
Size: D460xH120mm
Bulb: LED 50W
CCT: 3000K/4000K/6000K
Color: White/ black
Material: Aluminum+acrylic

CCLAL/564/600/65W
Size: D600xH1250mm
Bulb: LED 65W
CCT: 3000K/4000K/6000K
Color: White /black
Material：Aluminum+acrylic

CPLAL/564/460/50W
Size: D460xH120mm
Bulb: LED 50W
CCT: 3000K/4000K/6000K
Color: White/ black
Material: Aluminum+acrylic

CPLAL/564/600/65W
Size: D600xH1250mm
Bulb: LED 65W
CCT: 3000K/4000K/6000K
Color: White /black
Material：Aluminum+acrylic

CPLST/422/150/1
Size: L150xH660mm
Bulb: CCFL（cold cathode tube）
Color: Brass
Material: Steel

CPLST/422/150/2
Size: L150xH660mm
Bulb: CCFLx2（cold cathode tube）
Color: Brass
Material: Steel

CPLSS/670/1500/2
Size: L2000xH300mm
Bulb: LED 68W
CCT:3000K/6000K
Color: Gold/pink gold
Material: Stainless steel+silicone

CPLSS/181V/500/105W
Size: D500xH1000mm
LED 105W
CCT: 3000K
Color: Brushed gold/chrome
Material: Stainless steel+silicone
Cable: 1500mm adjustable
Vertical version

CPLSS/181H/1000/105W
Size: L1000xH500mm
LED 105W
CCT: 3000K
Color: Brushed gold/chrome
Material: Stainless steel+silicone
Cable: 1500mm adjustable
Horiztonal version

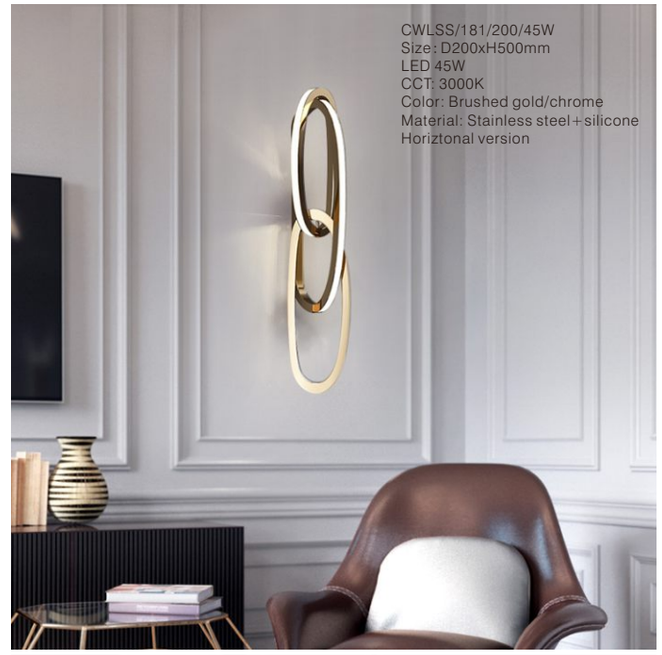

CWLSS/181/200/45W
Size: D200xH500mm
LED 45W
CCT: 3000K
Color: Brushed gold/chrome
Material: Stainless steel+silicone
Horiztonal version

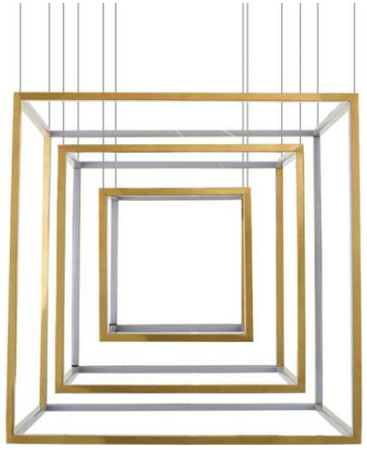

CPLSS/119/300/32W
Size：L300xW300xH1200mm
Bulb：LED 32W
Color: Gold/chrome/rose gold
Material: Stainless steel+silicone
Cable: 1500mm adjustable

CPLSS/119/440/48W
Size：L440x440xH1200mm
Bulb：LED 48W
Color: Gold/chrome/rose gold
Material: Stainless steel+silicone
Cable: 1500mm adjustable

CPLSS/119/520/56W
Size：L520xW520xH1200mm
Bulb：LED 56W
Color: Gold/chrome/rose gold
Material: Stainless steel+silicone
Cable: 1500mm adjustable

CPLSS/119/600/64W
Size：L600xW600xH1200mm
Bulb：LED 64W
Color: Gold/chrome/rose gold
Material: Stainless steel+silicone
Cable: 1500mm adjustable

CPLSS/119/650/70W
Size：L650xW650xH1200mm
Bulb：LED 70W
Color: Gold/chrome/rose gold
Material: Stainless steel+silicone
Cable: 1500mm adjustable

CPLSS/119/900/97W
Size：L900xW900xH1200mm
Bulb：LED 97W
Color: Gold/chrome/rose gold
Material: Stainless steel+silicone
Cable: 1500mm adjustable

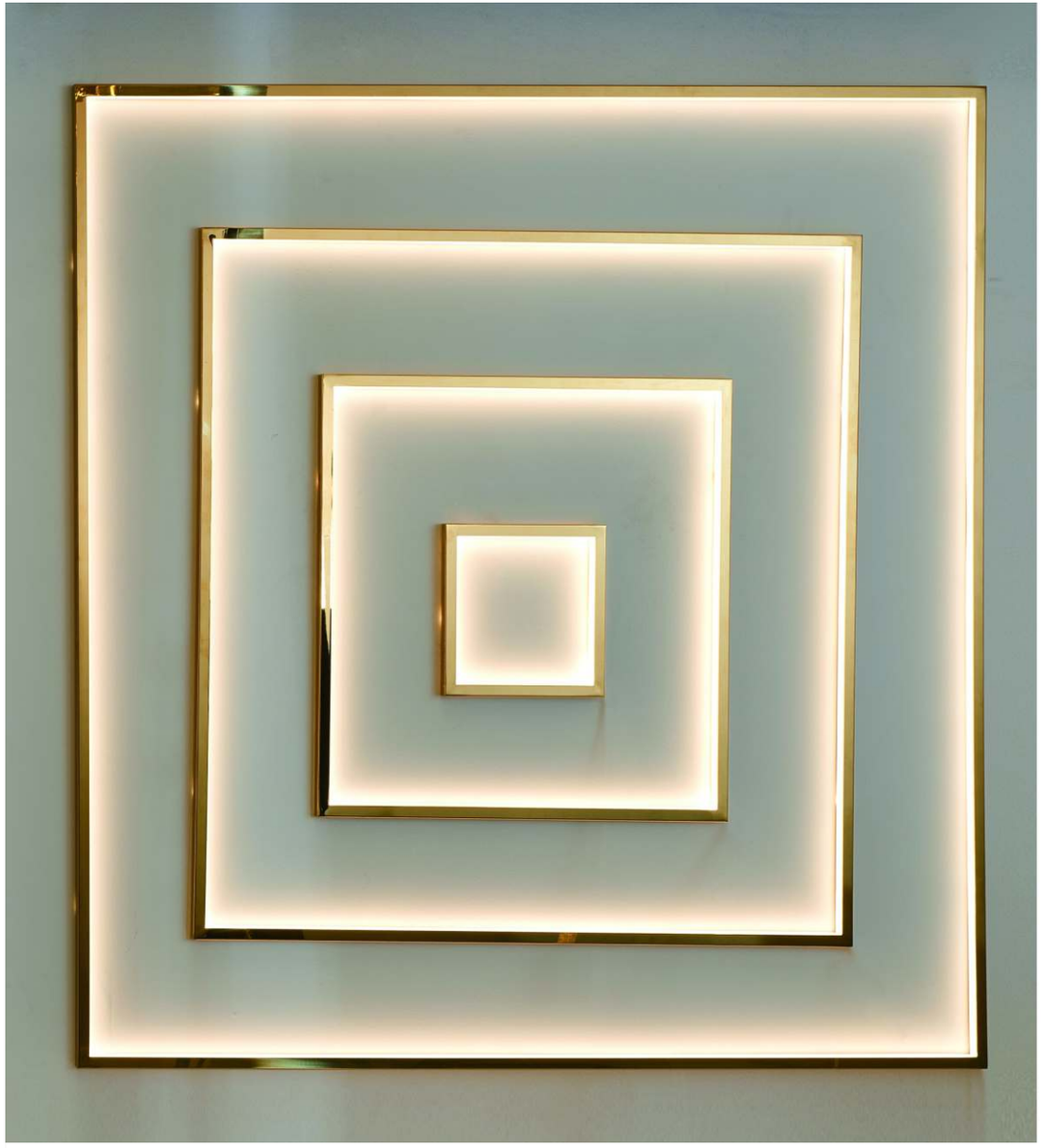

CWLSS/152/210/7W
Size：L210xW210xH15mm
Bulb：LED 7W
Color: Gold/chrome/rose gold
Material: Stainless steel+silicone

CWLSS/152/540/19W
Size：L540xW540xH15mm
Bulb：LED 19W
Color: Gold/chrome/rose gold
Material: Stainless steel+silicone

CWLSS/152/870/30W
Size：L870xW870xH15mm
Bulb：LED 30W
Color: Gold/chrome/rose gold
Material: Stainless steel+silicone

CWLSS/152/1200/35W
Size：L1200xW1200xH15mm
Bulb：LED 35W
Color: Gold/chrome/rose gold
Material: Stainless steel+silicone

CPLSS/355/300/20W
Size：L300xW300xH1200m
Bulb：LED 20W
Color: Gold
Material: Stainless steel+silicone

CPLSS/355/400/28W
Size：L400xW400xH1200m
Bulb：LED 28W
Color: Gold
Material: Stainless steel+silicone

CPLSS/355/500/35W
Size：L500xW500xH1200mm
Bulb：LED 35W
Color: Gold
Material: Stainless steel+silicone

CPLSS/357/400/12W
Size：D400xH1200mm
Bulb：LED 12W
Color: Gold
Material: Stainless steel+silicone

CPLSS/357/600/18W
Size：D600xH1200mm
Bulb：LED 18W
Color: Gold
Material: Stainless steel+silicone

CPLSS/357/800/24W
Size：D800xH1200mm
Bulb：LED 24W
Color: Gold
Material: Stainless steel+silicone

CPLSS/357/1000/36W
Size：D1000xH1200mm
Bulb：LED 36W
Color: Gold
Material: Stainless steel+silicone

CPLSS/357/1200/45W
Size：D1200xH1200mm
Bulb：LED 45W
Color: Gold
Material: Stainless steel+silicone

CPLSS/357/1500/75W
Size：D1500xH1200mm
Bulb：LED 75W
Color: Gold
Material: Stainless steel+silicone

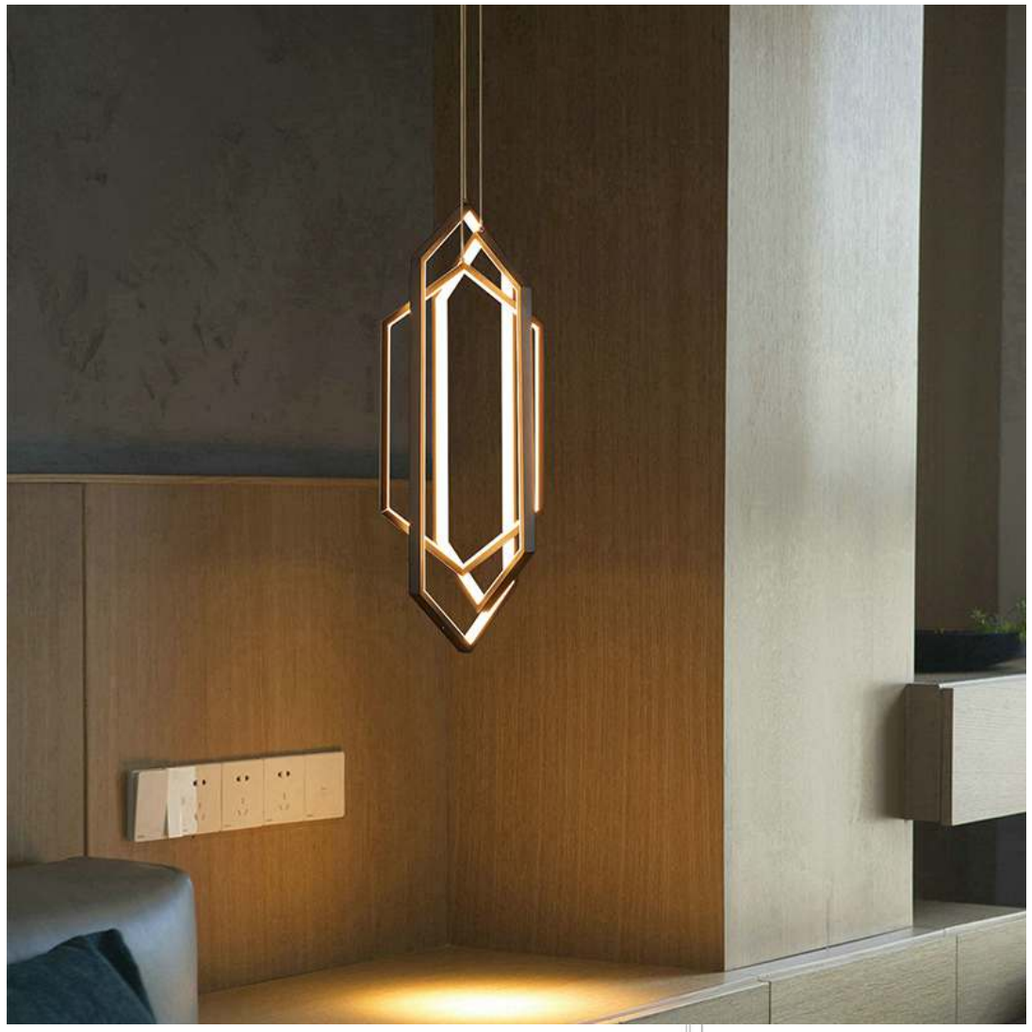

CPLSS/358/450+550+650/42W
Size: L450+L550+L650xW240xH1200mm
Bulb: LED 42W
Color: Gold/chrome/black
Material: Stainless steel+silicone

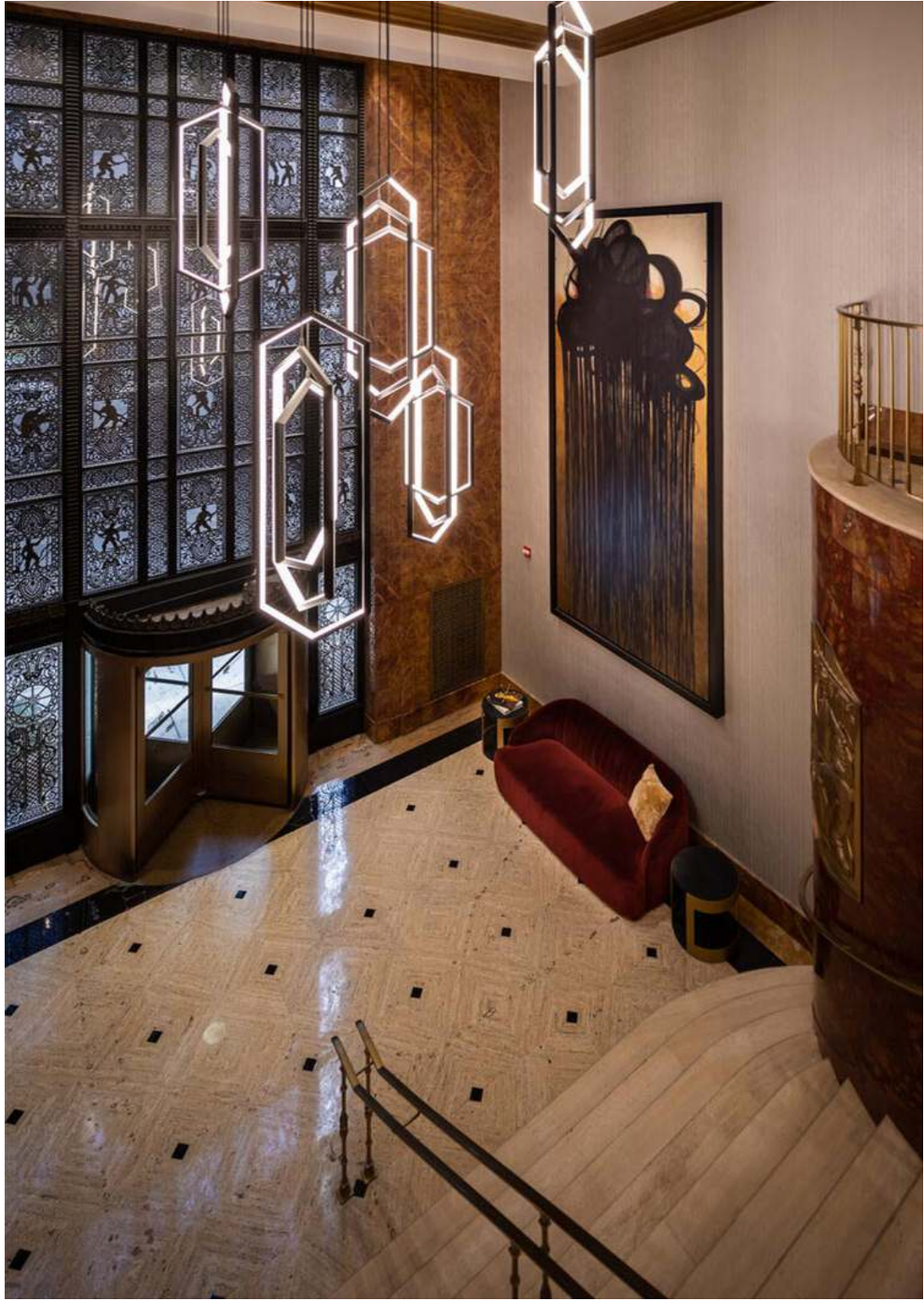

CWLSS/151/500/45W
Size：L500xW350xH640mm
Bulb：LED 45W
Color: Gold
Material: Stainless steel+silicone

CPLSS/151/860/55W
Size：L860xW500xH500mm
Bulb：LED 55W
Color: Gold
Material: Stainless steel+silicone

CPLSS/151/900/70W
Size：L900xW550xH450mm
Bulb：LED 70W
Color: Gold
Material: Stainless steel+silicone

CPLSS/151/1300/100W
Size：L1300xW900xH60mm
Bulb：LED 100W
Color: Gold
Material: Stainless steel+silicone

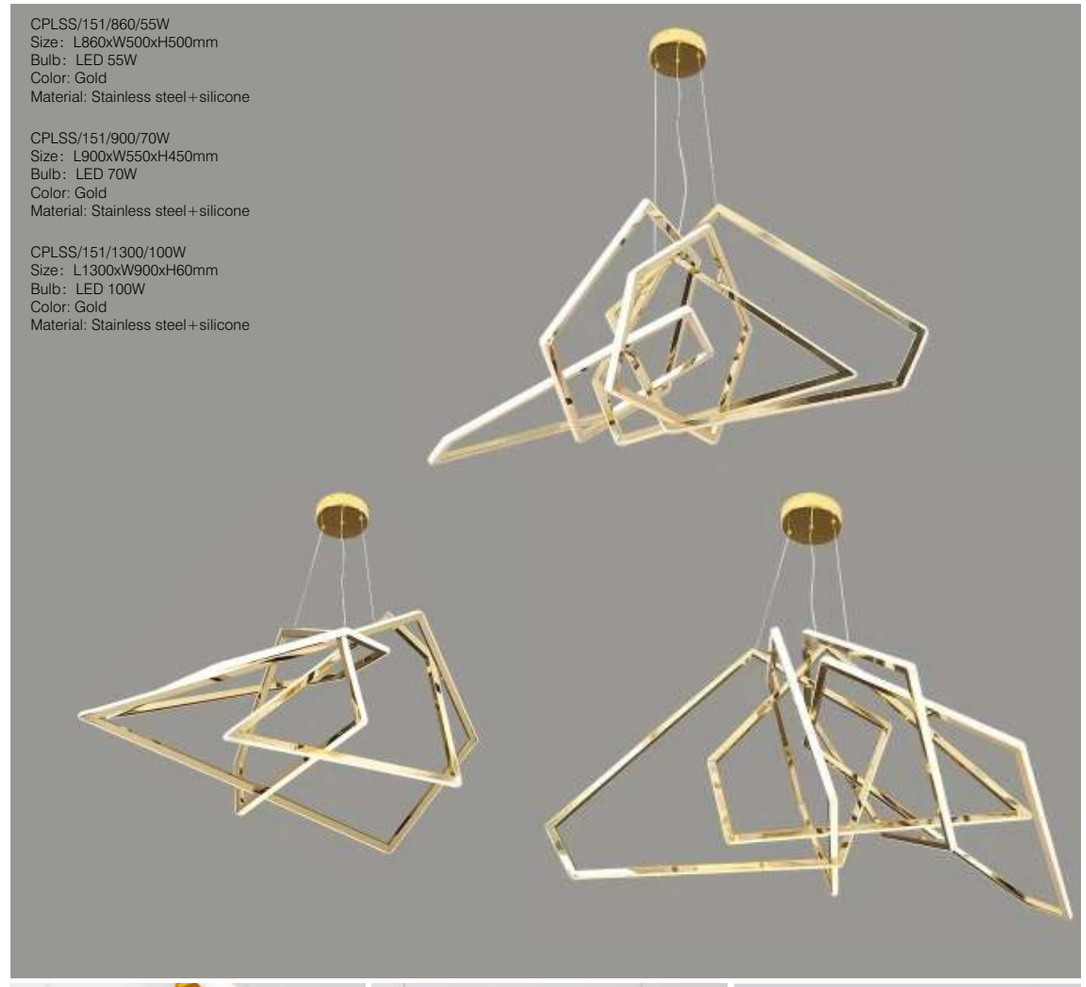

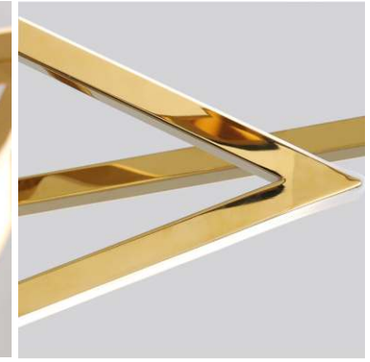

CPLSS/555/400/15W
Size：D400mm
Bulb：LED 15W
Color: Gold/chrome/rose gold
Material: Stainless steel+silicone

CPLSS/555/600/24W
Size：D600mm
Bulb：LED 24W
Color: Gold/chrome/rose gold
Material: Stainless steel+silicone

CPLSS/555/800/36W
Size：D800mm
Bulb：LED 36W
Color: Gold/chrome/rose gold
Material: Stainless steel+silicone

CPLSS/555/1000/45W
Size：D1000mm
Bulb：LED 45W
Color: Gold/chrome/rose gold
Material: Stainless steel+silicone

CPLSS/555/1500/75W
Size：D1500mm
Bulb：LED 75W
Color: Gold/chrome/rose gold
Material: Stainless steel+silicone

Wire length, dimension and quantity of rings
can be customized

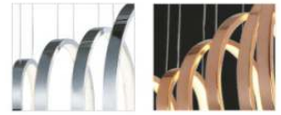

CHROME

ROSE GOLD

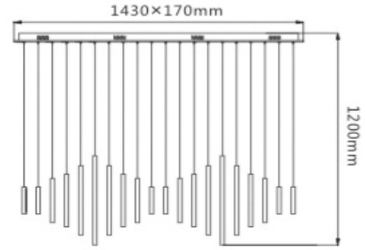

CPLST/140/1430/105W
Size: L1430xW170xH1200mm
Bulb: LED 105W
CCT:3000K
Color: Chrome/ rose gold
Material: Steel+acrylic

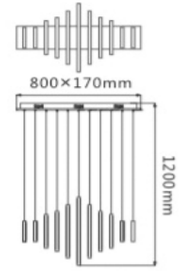

CPLST/140/800/65W
Size: L800xW170xH1200mm
Bulb: LED 65W
CCT:3000K
Color: Chrome/ rose gold
Material: Steel+acrylic

CPLSS/816/400/25W
Size：D400xH1200mm
Bulb：LED 25W
Color: Gold/chrome
Material: Stainless steel+acrylic

CPLSS/816/600/38W
Size：D600xH1200mm
Bulb：LED 38W
Color: Gold/chrome
Material: Stainless steel+acrylic

CPLSS/816/800/51W
Size：D800xH1200mm
Bulb：LED 51W
Color: Gold/chrome
Material: Stainless steel+acrylic

CPLSS/816/1000/63W
Size：D1000xH1200mm
Bulb：LED 63W
Color: Gold/chrome
Material: Stainless steel+acrylic

CPLSS/816/1200/76W
Size：D1200xH1200mm
Bulb：LED 76W
Color: Gold/chrome
Material: Stainless steel+acrylic

CPLSS/816/1500/95W
Size：D1500xH1200mm
Bulb：LED 95W
Color: Gold/chrome
Material: Stainless steel+acrylic

CPLSS/816/1800/113W
Size：D1800xH1200mm
Bulb：LED 113W
Color: Gold/chrome
Material: Stainless steel+acrylic

Wire length, dimension can be customized

CPLSS/742/400/25W
Size：D400xH1200mm
Bulb：LED 25W
Color: Gold/chrome
Material: Stainless steel+acrylic

BDCPLSS/742/600/38W
Size：D600xH1200mm
Bulb：LED 38W
Color: Gold/chrome
Material: Stainless steel+acrylic

CPLSS/742/800/51W
Size：D800xH1200mm
Bulb：LED 51W
Color: Gold/chrome
Material: Stainless steel+acrylic

Short acrylic

CPLAL/037/400/25W
Size: Ø400xH1500mm
Bulb: LED 25W
CCT: 3000K/6000K
Color: White/black/brown
Material: Aluminum+ acrylic

CPLAL/037/600/38W
Size: Ø600xH1500mm
Bulb: LED 38W
CCT: 3000K/6000K
Color: White/black/brown
Material: Aluminum+ acrylic

CPLAL/037/800/50W
Size: Ø800xH1500mm
Bulb: LED 50W
CCT: 3000K/6000K
Color: White/black/brown
Material: Aluminum+ acrylic

CPLAL/037/1000/64W
Size: Ø1000xH1500mm
Bulb: LED 64W
CCT: 3000K/6000K
Color: White/black/brown
Material: Aluminum+ acrylic

CPLAL/038/400/25W
Size: Ø400xH1500mm
Bulb: LED 25W
CCT: 3000K/6000K
Color: White/black/brown
Material: Aluminum+ acrylic

CPLAL/038/600/38W
Size: Ø600xH1500mm
Bulb: LED 38W
CCT: 3000K/6000K
Color: White/black/brown
Material: Aluminum+ acrylic

CPLAL/038/800/50W
Size: Ø800xH1500mm
Bulb: LED 50W
CCT: 3000K/6000K
Color: White/black/brown
Material: Aluminum+ acrylic

CPLAL/038/1000/64W
Size: Ø1000xH1500mm
Bulb: LED 64W
CCT: 3000K/6000K
Color: White/black/brown
Material: Aluminum+ acrylic

Long acrylic

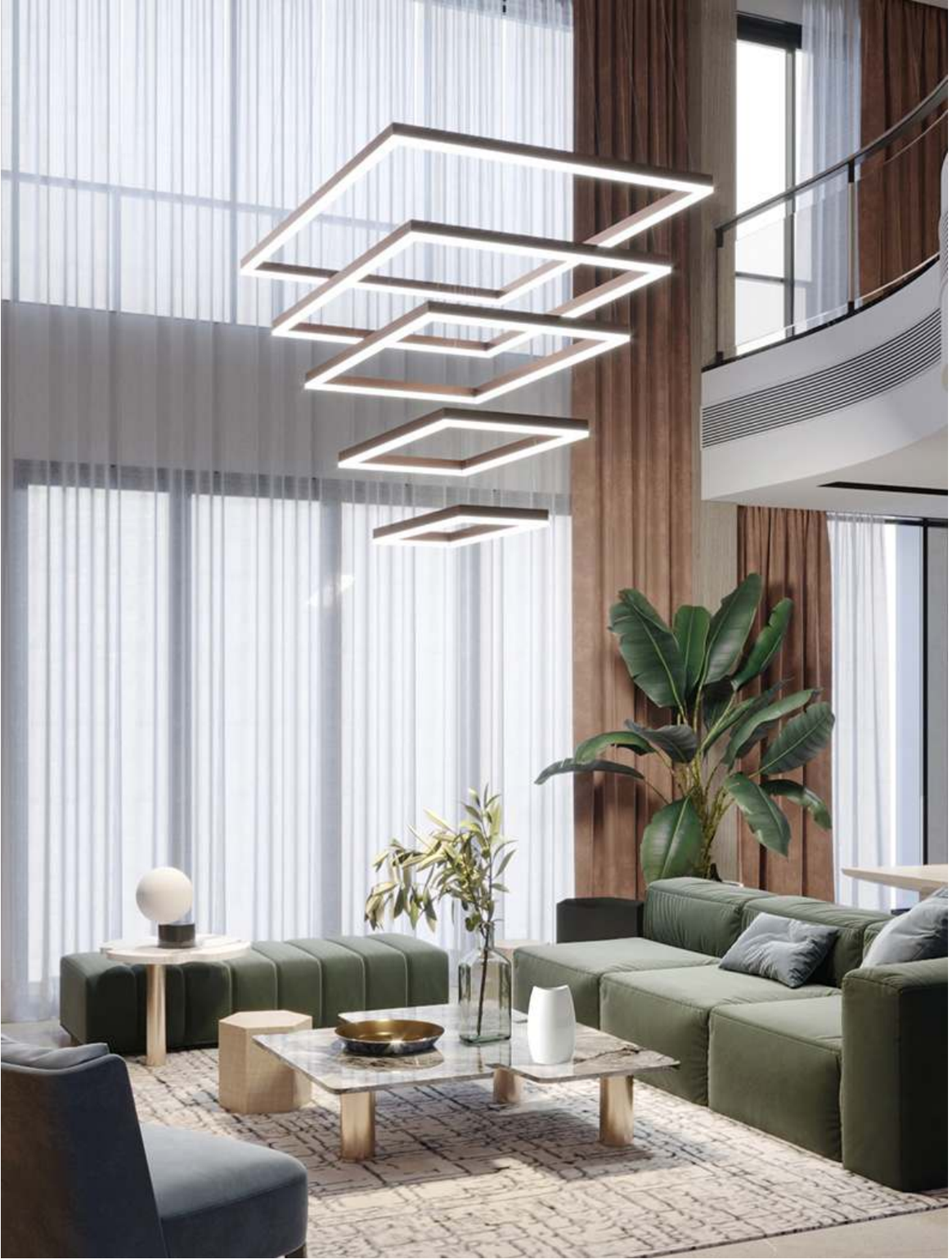

CPLAL/040/4040/30W
Size：L400xW400xH1500mm
LED SMD 30W
CCT: 3000K/4000K
Color: Brown/white/black/gold
Material: Aluminum+acrylic

CPLAL/040/6060/44W
Size：L400xW400xH1500mm
LED SMD 44W
CCT: 3000K/4000K
Color: Brown/white/black/gold
Material: Aluminum+acrylic

CPLAL/040/8080/58W
Size：L800xW800xH1500mm
LED SMD 58W
CCT: 3000K/4000K
Color: Brown/white/black/gold
Material: Aluminum+acrylic

CPLAL/039/4020/18W
Size：L400xW200xH1500mm
LED SMD 18W
CCT: 3000K/6000K
Color: Brown/white/black/gold
Material: Aluminum+acrylic

CPLAL/039/6030/32W
Size：L600xW300xH1500mm
LED SMD 32W
CCT: 3000K/6000K
Color: Brown/white/black/gold
Material: Aluminum+acrylic

CPLAL/039/8050/46W
Size：L800xW500xH1500mm
LED SMD 46W
CCT: 3000K/6000K
Color: Brown/white/black/gold
Material: Aluminum+acrylic

CPLAL/039/10070/62W
Size：L1000xW700xH1500mm
LED SMD 62W
CCT: 3000K/6000K
Color: Brown/white/black/gold
Material: Aluminum+acrylic

CPLAL/201/600/23W
Size: Ø600mm
Bulb: LED 23W
CCT: 3000K/4000K/6000K
Color: White
Material: Aluminum+acrylic

CPLAL/201/800+600+400/67W
Size: Ø800+600+400mm
Bulb: LED 67W
CCT: 3000K/4000K/6000K
Color: White
Material: Aluminum+acrylic

CPLAL/201/600+400/36W
Size: Ø600+400mm
Bulb: LED 36W
CCT: 3000K/4000K/6000K
Color: White
Material: Aluminum+acrylic

CPLAL/201/1120/86W
Size: Ø1120xH710mm
Bulb: LED 86W
CCT: 3000K/4000K/6000K
Color: White
Material: Aluminum+acrylic

CPLAL/201/760/111W
Size: Ø761xH1500mm
Bulb: LED 111W
CCT: 3000K/4000K/6000K
Color: White
Material: Aluminum+acrylic

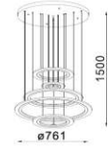

CPLAL/201/761/111W
Size: Ø761xH1500mm
Bulb: LED 111W
CCT: 3000K/4000K/6000K
Color: White
Material: Aluminum+acrylic

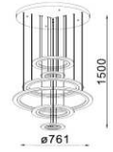

CPLAL/201/761/166W
Size: Ø761xH1500mm
Bulb: LED 166W
CCT: 3000K/4000K/6000K
Color: White
Material: Aluminum+acrylic

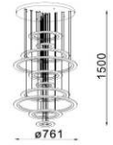

CPLAL/560/450/25W
Size: D450xH1200mm
Bulb: LED 25W
CCT: 3000K/4000K/6000K
Color: Black, gold
Material: Aluminum+acrylic

CPLAL/560/650/38W
Size: D650xH1200mm
Bulb: LED 38W
CCT: 3000K/4000K/6000K
Color: Black, gold
Material: Aluminum+acrylic

CPLAL/560/750/56W
Size: D750xH1200mm
Bulb: LED 56W
CCT: 3000K/4000K/6000K
Color: Black, gold
Material: Aluminum+acrylic

CPLAL/560/850/65W
Size: D850xH1200mm
Bulb: LED 65W
CCT: 3000K/4000K/6000K
Color: Black, gold
Material: Aluminum+acrylic

CPLAL/560/1080/76W
Size: D1080xH1200mm
Bulb: LED 76W
CCT: 3000K/4000K/6000K
Color: Black, gold
Material: Aluminum+acrylic

CPLAL/230/300+400+500/60W
Size：L1085xW650xH2000mm
Bulb: LED 15+20+25W
CCT: 3000K/4000K/6000K
Color: Black+gold
Material: Aluminum+acrylic

CPLAL/230/400+500/45W
Size：L900xW500xH2000mm
Bulb: LED 20+25W
CCT: 3000K/4000K/6000K
Color: Black+gold
Material: Aluminum+acrylic

CPLAL/230/300+500/40W
Size：L500xW500xH2000mm
Bulb: LED 15+25W
CCT: 3000K/4000K/6000K
Color: Black+gold
Material: Aluminum+acrylic

CPLST/715/2000/100W
Size：L2000xH300mm
LED 100W
CCT: 3000K
Color: Brass
Material: Steel＋silicone

CPLST/715/1100/60W
Size：L1100xH300mm
LED 60W
CCT: 3000K
Color: Brass
Material: Steel＋silicone

CFLST/715/1100/24W
Size：D400xH1100mm
LED 24W
CCT: 3000K
Color: Brass
Material: Steel+silicone

CWLST/715/300/28W
Size：D300xH1100mm
LED 28W
CCT: 3000K
Color: Brass
Material: Steel＋silicone

CFLST/715/1500/24W
Size：D400xH1500mm
LED 20W
CCT: 3000K
Color: Brass
Material: Steel+silicone

CCLST/715/400/60W
Size : L400xH1100mm
LED 60W
CCT: 3000K
Color: Brass
Material: Steel+silicone

CCLST/715/600/60W
Size : L600xH800mm
LED 60W
CCT: 3000K
Color: Brass
Material: Steel+silicone

CPLST/715/600/60W
Size: D600xH300mm
LED 60W
CCT: 3000K
Color: Brass
Material: Steel+silicone

CPLST/715/800/80W
Size: D800xH300mm
LED 80W
CCT: 3000K
Color: Brass
Material: Steel+silicone

CPLST/715/1100/100W
Size: D1100xH300mm
LED 100W
CCT: 3000K
Color: Brass
Material: Steel+silicone

CPLST/715/400/24W
Size: D1100xH35mm
LED 24W
CCT: 3000K
Color: Brass
Material: Steel+silicone

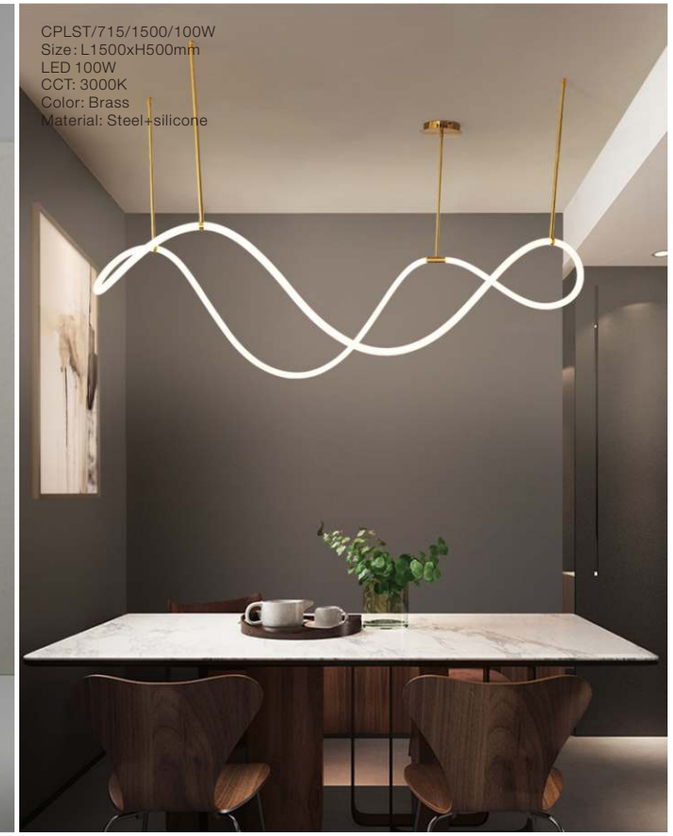

CPLST/715/1500/100W
Size: L1500xH500mm
LED 100W
CCT: 3000K
Color: Brass
Material: Steel+silicone

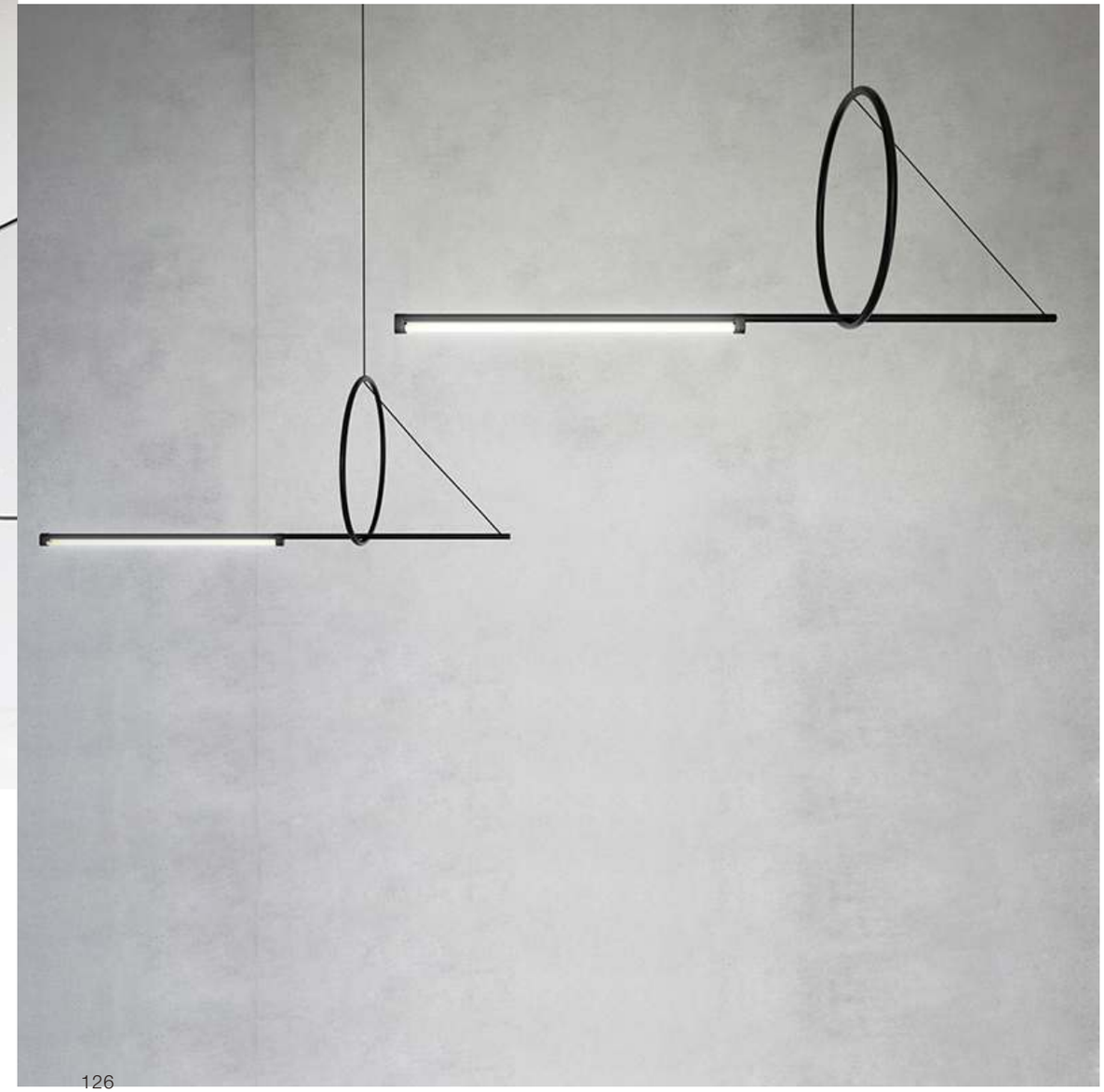

CPLAL/179/1200/7W
Size: L1200xH450mm
LED 7W
CCT: 3000K
Color: Black
Material: Aluminum+acrylic
Cable: 1500mm adjustable

CPLAL/179/1730/7W
Size: L1730xH600mm
LED 7W
CCT: 3000K
Color: Black
Material: Aluminum+acrylic
Cable: 1500mm adjustable

CPLAL/805/1100/34W
Size: L1100xW360xH1400mm
Bulb: LED 34W
CCT: 3000K
Color: Dark brown
Material: Aluminum + acrylic
Cable: 1500mm adjustable

CPLAL/805/1400/47W
Size: L1400xW360xH1400mm
Bulb: LED 47W
CCT: 3000K
Color: Dark brown
Material: Aluminum + acrylic
Cable: 1500mm adjustable

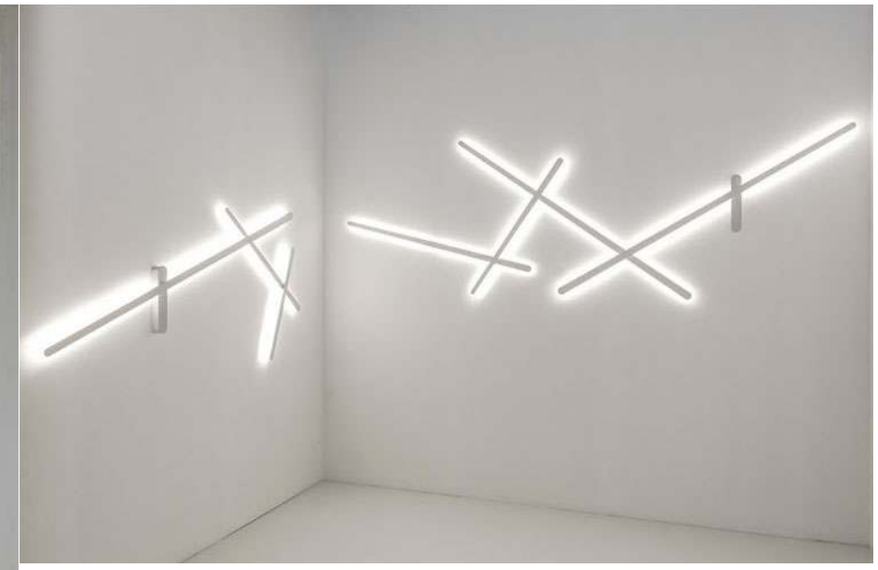

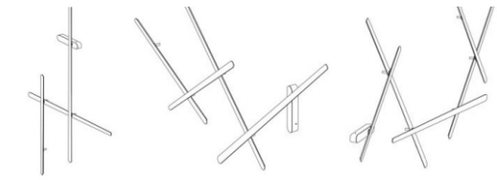

CWLAL/165/3/40W
Size: L980+L1340+
L1800mm
Bulb: LED 40W
CCT: 3000K
Color: White/black
Material: Aluminum+acrylic

CWLAL/165/4/50W
Size: L980+L1020+
L1340+L1800mm
Bulb: LED 50W
CCT: 3000K
Color: White/black
Material: Aluminum+acrylic

CWLAL/165/5/68W
Size: L980+L1340+
L1740+L1800mm
Bulb: LED 68W
CCT: 3000K
Color: White/black
Material: Aluminum+acrylic

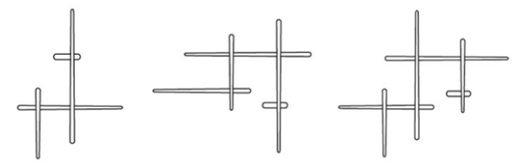

CWLAL/165/3/30W
Size: L660+L1020+
1500mm
Bulb: LED 30W
CCT: 3000K
Color: White/black
Material: Aluminum+acrylic

CWLAL/165/4/40W
Size: L660+L760+
L1340+L1500mm
Bulb: LED 40W
CCT: 3000K
Color: White/black
Material: Aluminum+acrylic

CWLAL/165/5/50W
Size: L660+L760+L1020
+L1340+L1500mm
Bulb: LED 50W
CCT: 3000K
Color: White/black
Material: Aluminum+acrylic

CWLST/603/295/5W
Size: L295xD80xH105mm
Bulb: LED 5W
CCT: 3000K
Color: White/ black
Material: Steel+acrylic

CWLST/603/415/5W
Size: L415xD80xH105mm
Bulb: LED 5W
CCT: 3000K
Color: White/ black
Material: Steel+acrylic

CWLST/603/415+295/10W
Size: L415xD80xW295xH105mm
Bulb: LED 10W
CCT: 3000K
Color: White, black
Material: Steel+acrylic

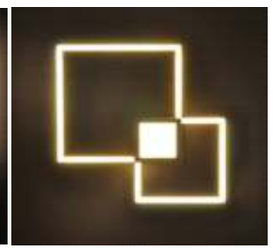

CWLAL/350A/20W
Size: L353xW41xH353mm
LED SMD 20W
CCT: 3000K/6000K
Color: White/black
Material: Aluminum+acrylic

CWLAL/350B/24W
Size: L353xW41xH353mm
LED SMD 24W
CCT: 3000K/6000K
Color: White/black
Material: Aluminum+acrylic

CWLAL/350C/20W
Size: L353xW41xH353mm
LED SMD 20W
CCT: 3000K/6000K
Color: White/black
Material: Aluminum+acrylic

CWLAL/350D/24W
Size: L353xW41xH353mm
LED SMD 24W
CCT: 3000K/6000K
Color: White/black
Material: Aluminum+acrylic

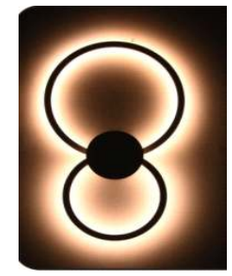

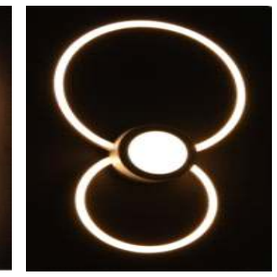

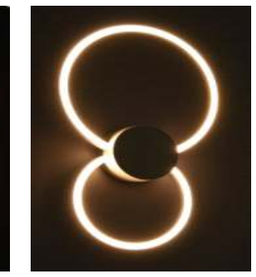

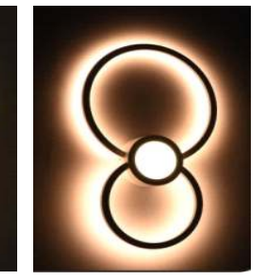

CWLAL/260A/20W
Size: L432xW41xH260mm
LED SMD 20W
CCT: 3000K/6000K
Color: White/black
Material: Aluminum+acrylic

CWLAL/260B/24W
Size: L432xW41xH260mm
LED SMD 24W
CCT: 3000K/6000K
Color: White/black
Material: Aluminum+acrylic

CWLAL/260C/20W
Size: L432xW41xH260mm
LED SMD 20W
CCT: 3000K/6000K
Color: White/black
Material: Aluminum+acrylic

CWLAL/260D/24W
Size: L432xW41xH260mm
LED SMD 24W
CCT: 3000K/6000K
Color: White/black
Material: Aluminum+acrylic

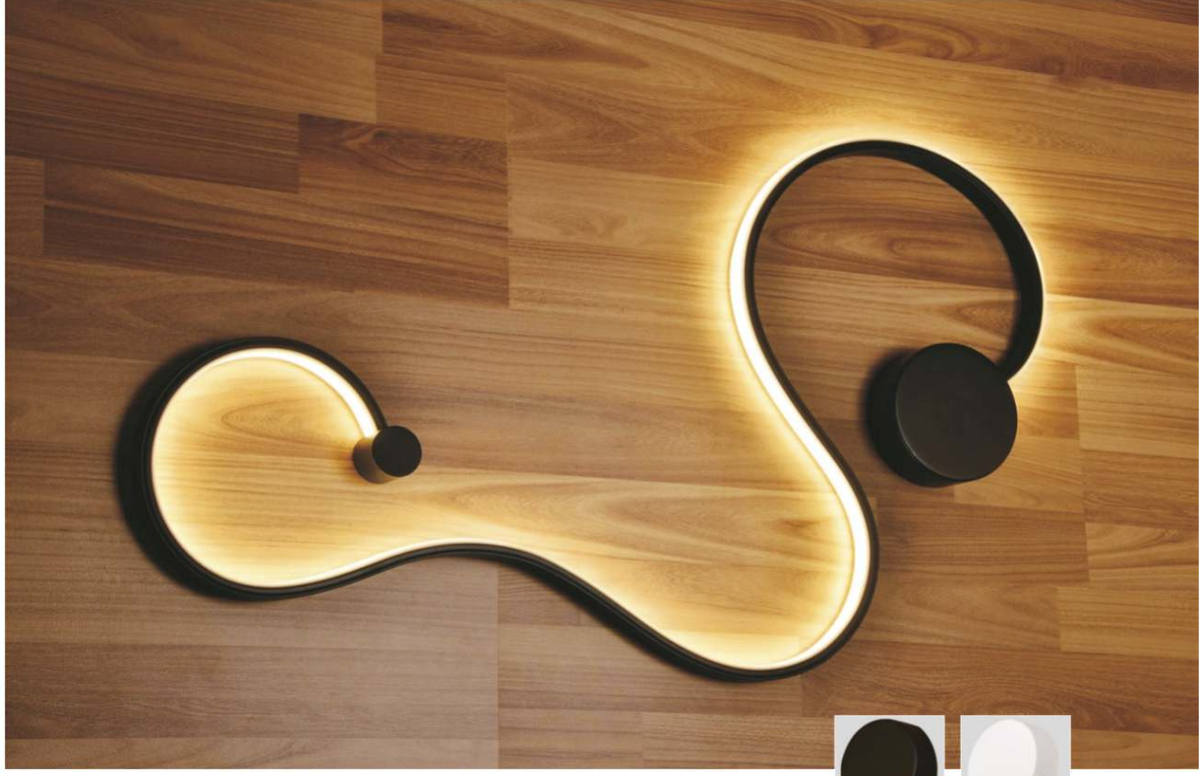

BLACK

WHITE

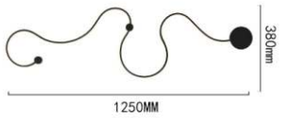

CWLAL/014A/1250/18W
Size: L1250xW380mm
Bulb: LED 18W 3000K
Color: White/black
Material: Aluminum+silicone

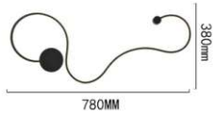

CWLAL/014B/780/12W
Size: L780xE380mm
Bulb: LED 12W 3000K
Color: White/black
Material: Aluminum+ silicone

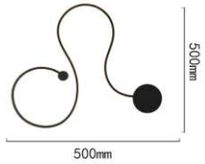

CWLAL/014C/500/12W
Size: L500xW500mm
Bulb: LED 12W 3000K
Color: White/black
Material: Aluminum+ silicone

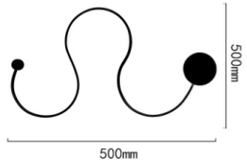

CWLAL/014D/500/12W
Size: L500xW500mm
Bulb: LED 12W 3000K
Color: White/black
Material: Aluminum+ silicone

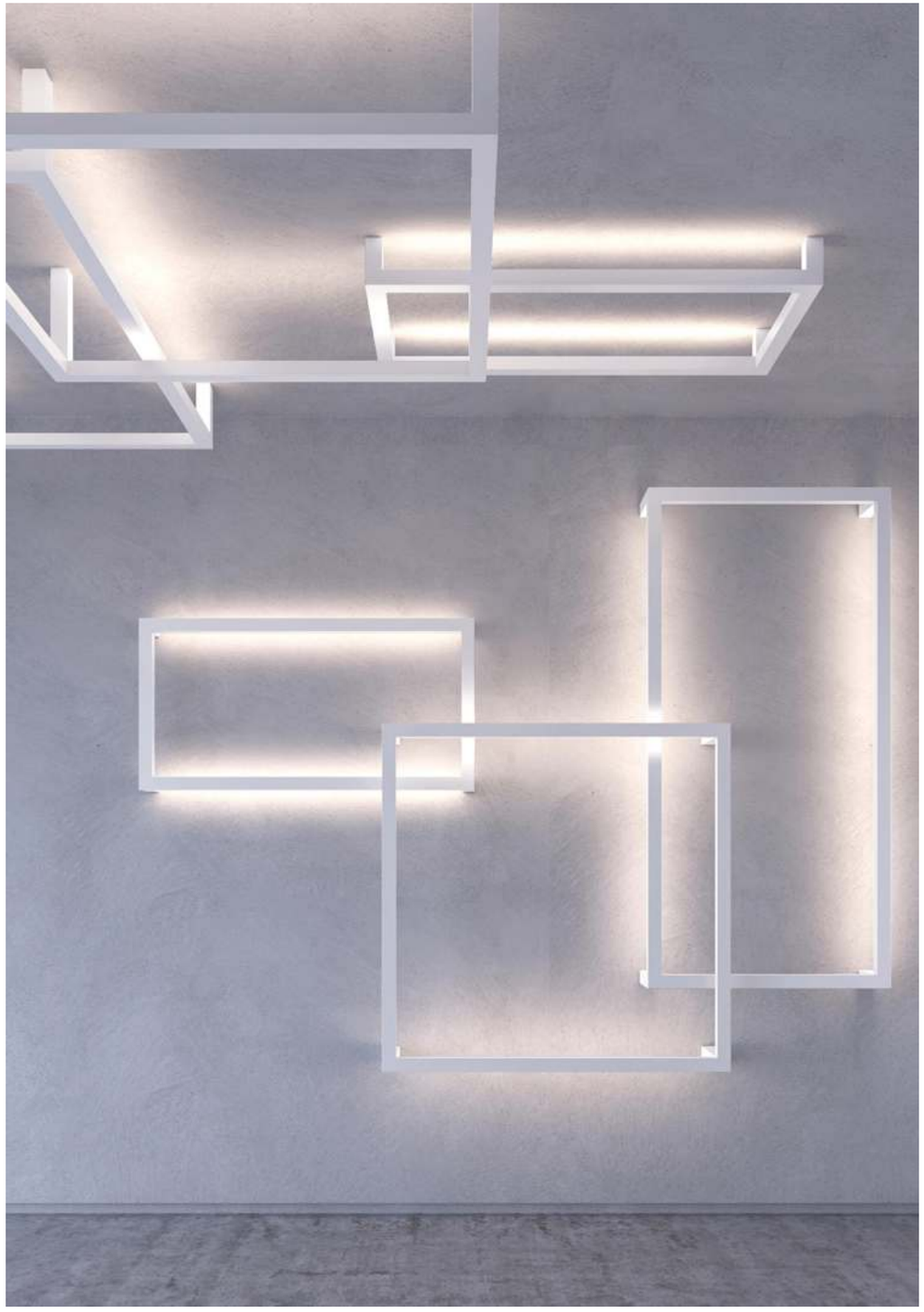

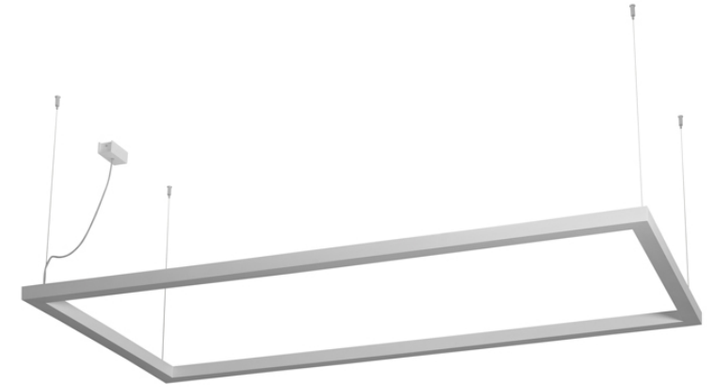

CPLST/488A/450/12W
Size: L450xW300xH110mm
Bulb: LED12W
CCT: 3000K/6000K
Color: Matte black/white
Material: Steel+acrylic

CPLST/488B/750/20W
Size: L550xW380xH110mm
Bulb: LED20W
CCT: 3000K/6000K
Color: Matte black/white
Material: Steel+acrylic

CPLST/488C/600/16W
Size: L600xW500xH210mm
Bulb: LED 16W
CCT: 3000K/6000K
Color: Matte black/white
Material: Steel+acrylic

CPLST/488D/750/20W
Size: L750xW750xH160mm
Bulb: LED 20W
CCT: 3000K/6000K
Color: Matte black/white
Material: Steel+acrylic

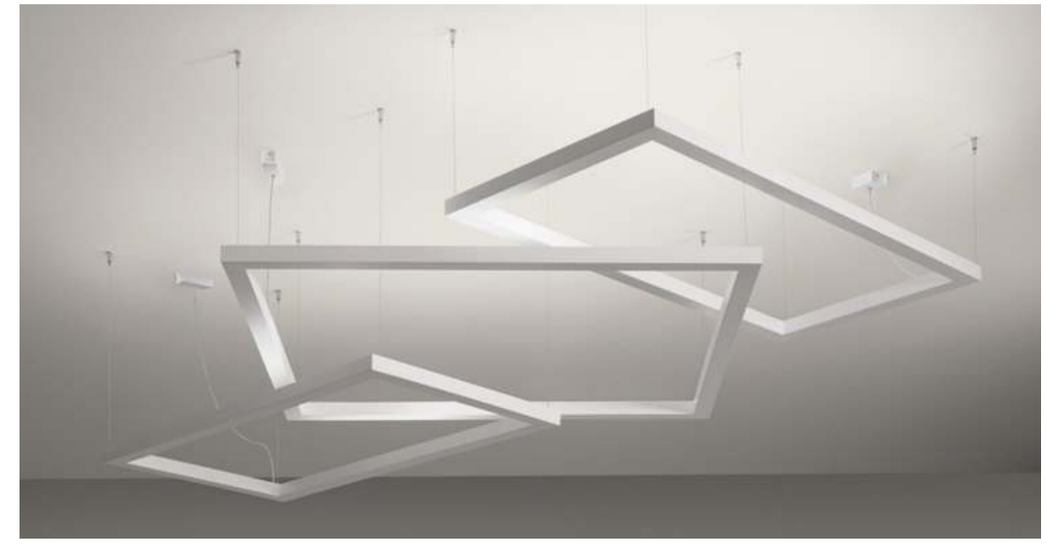

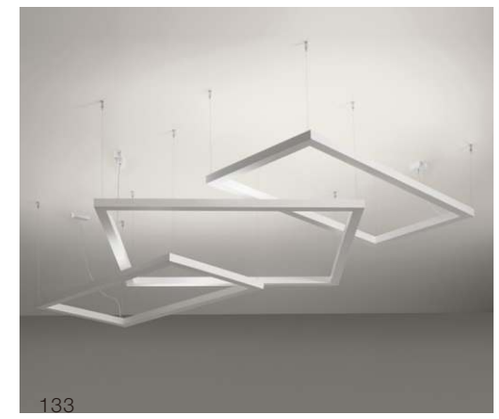

CWLST/488A/450/12W
Size: L450xW300xH110mm
Bulb: LED12W
CCT: 3000K/6000K
Color: Matte black/white
Material: Steel+acrylic

CWLST/488B/750/20W
Size: L550xW380xH110mm
Bulb: LED20W
CCT: 3000K/6000K
Color: Matte black/white
Material: Steel+acrylic

CWLST/488C/600/16W
Size: L600xW500xH210mm
Bulb: LED 16W
CCT: 3000K/6000K
Color: Matte black/white
Material: Steel+acrylic

CWLST/488D/750/20W
Size: L750xW750xH160mm
Bulb: LED 20W
CCT: 3000K/6000K
Color: Matte black/white
Material: Steel+acrylic

Luxury life

CPLCR/173/850/6
Size: D850xH620mm
Bulb: G9x6
Color: Gold
Material: Steel+crystal
Pole: 500/800mm

CPLCR/173/1000/10
Size: D1000xH800mm
Bulb: G9x10
Color: Gold
Material: Steel+crystal
Pole: 500/800mm

CPLCR/170/600/8
Size: D600xH300mm
Bulb: G9x8
Color: Gold/chrome
Material: Steel+crystal
Pole: 500/800mm

CPLCR/170/800/10
Size: D800xH300mm
Bulb: G9x10
Color: Gold/chrome
Material: Steel+crystal
Pole: 500/800mm

CPLCR/8231
Size: L1000/L1200/L1500/L2000mmxW500xH500mm
Bulb: G9
Color: Chrome
Material: Steel +crystal
Pole: 300/500/800mm

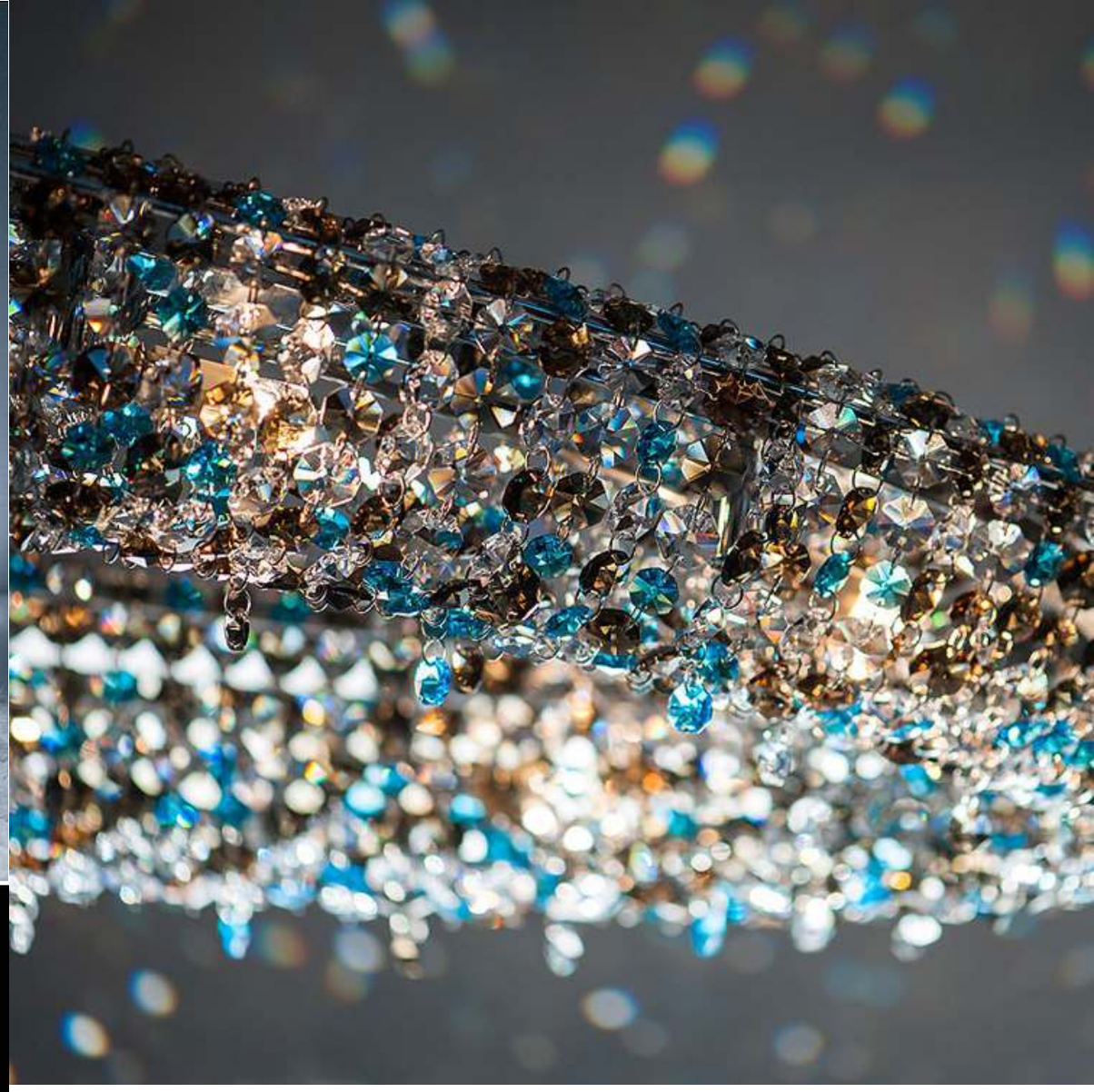

CPLCR/036
Bulb: G9
Color: Chrome+clear or colored crystal
Material: Stainless steel + crystal
Size:
L1200xW450xH170mm
L1400xW520xH190mm
L1600xW600xH210mm
L1800xW680xH210mm
L2000xW750xH210mm
L2200xW800xH260mm
L2400xW900xH260mm
Customized size is welcome.

Wall light
CWLCR/512/380/1
Size: L380xW250xH210mm
Bulb: E14x1
Color: Gold
Material: Stainless steel+glass

CPLCR/512/400/3
Size: D400xH900mm
Bulb: E14x3
Color: Gold
Material: Stainless steel+glass
Chain: 800mm adjustable

CPLCR/512/550/3
Size: D550xH900mm
Bulb: E14x3
Color: Gold
Material: Stainless steel+glass
Chain: 800mm adjustable

CPLCR/512/700/5
Size: D700xH900mm
Bulb: E14x5
Color: Gold
Material: Stainless steel+glass
Chain: 800mm adjustable

CPLCR/580/600/50W
Size: D600xH350mm
LED strip light 50W
CCT: 3000K
Color: Gold/chrome
Material: Stainless steel +crystal
Cable: 1500mm adjustable

CPLCR/580/800/65W
Size: D800xH 350mm
LED strip light 65W
CCT: 3000K
Color: Gold/chrome
Material: Stainless steel +crystal
Cable: 1500mm adjustable

CPLCR/580/1000/80W
Size: L1000xH350mm
LED strip light 80W
CCT: 3000K
Color: Gold/chrome
Material: Stainless steel +crystal
Cable: 1500mm adjustable

Wall light
CWLCR/580/250/10W
Size: L250xW155xH300mm
LED strip light 10W
CCT: 3000K
Color: Gold/chrome
Material: Stainless steel +crystal

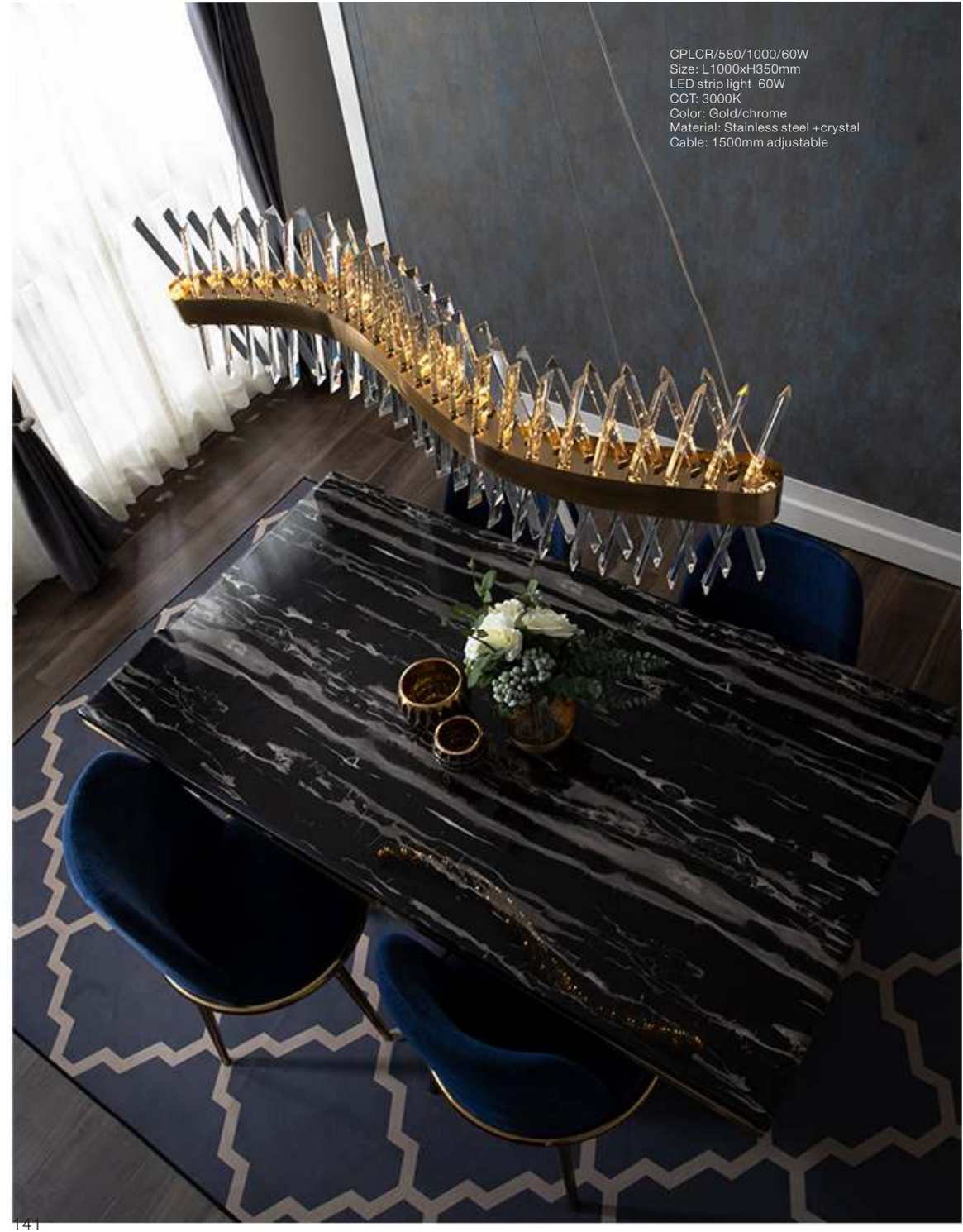

CPLCR/580/1000/60W
Size: L1000xH350mm
LED strip light 60W
CCT: 3000K
Color: Gold/chrome
Material: Stainless steel +crystal
Cable: 1500mm adjustable

CPLCR/122A/600/6
Size: D600xH300mm
Bulb: E14x6
Color: Gold/chrome
Material: Steel +crystal

CPLCR/122A/800/8
Size: D800xH350mm
Bulb: E14x8
Color: Gold/chrome
Material: Steel +crystal

CPLCR/122C/4545/6
Size: L450xW450xH250mm
Bulb: E14x6
Color: Gold/chrome
Material: Steel +crystal

CPLCR/122C/9028/10
Size: L900xW380xH270mm
Bulb: E14x10
Color: Gold/chrome
Material: Steel +crystal

CPLCR/122B/650/8
Size: D800xH250mm
Bulb: E14x8
Color: Gold/chrome
Material: Steel +crystal

CPLCR/122B/800/10
Size: D1000xH250mm
Bulb: E14x10
Color: Gold/chrome
Material: Steel +crystal

CPLCR/173/500/8
Size: D500xH130mm
Bulb: G9x8
Color: Gold/chrome
Material: Steel+crystal

CPLCR/173/800/12
Size: D800xH130mm
Bulb: G9x12
Color: Gold/chrome
Material: Steel+crystal

CPLCR/173/1100/16
Size: D1100xH130mm
Bulb: G9x16
Color: Gold/chrome
Material: Steel+crystal

CPLCR/173/1500/22
Size: D1500xH200mm
Bulb: G9x22
Color: Gold/chrome
Material: Steel+crystal

CPLCR/173/6020/6
Size: L600xW200xH130mm
Bulb: G9x6
Color: Gold/chrome
Material: Steel+crystal

CPLCR/173/8520/10
Size: L800xW200xH130mm
Bulb: G9x8
Color: Gold/chrome
Material: Steel+crystal

CPLCR/173/12520/16
Size: L1250xW200xH130mm
Bulb: G9x12
Color: Gold/chrome
Material: Steel+crystal

CPLCR/173/15020/14
Size: L1500xW200xH130mm
Bulb: G9x16
Color: Gold/chrome
Material: Steel+crystal

CPLCR/331/900/5
Size: L900xW300xH400mm
Bulb: E14x5
Color: Brass+ clear
Material: Steel+ crystal glass
Pole/chain: 500/800mm

CPLCR/331/1200/6
Size: L1200xW350xH400mm
Bulb: E14x6
Color: Brass + clear
Material: Steel+ crystal glass
Pole/chain: 500/800mm

CPLCR/331/600/8
Size: D600xH500mm
Bulb: E14x8
Color: Brass+clear
Material: Steel+ crystal glass
Pole/chain: 500/800mm

CPLCR/331/800/10
Size: D800xH550mm
Bulb: E14x10
Color: Brass+clear
Material: Steel+ crystal glass
Pole/chain: 500/800mm

CPLCR/331/1000/12
Size: D1000xH600mm
Bulb: E14x12
Color: Brass+clear
Material: Steel+ crystal glass
Pole/chain: 500/800mm

CPLCR/331/1200/16
Size: D1200xH650mm
Bulb: E14x16
Color: Brass+clear
Material: Steel+ crystal glass
Pole/chain: 500/800mm

CPLCR/331/950/15
Size: D950xH880mm
Bulb: E14x15
Color: Brass+clear
Material: Steel+ crystal glass
Pole/chain: 500/800mm

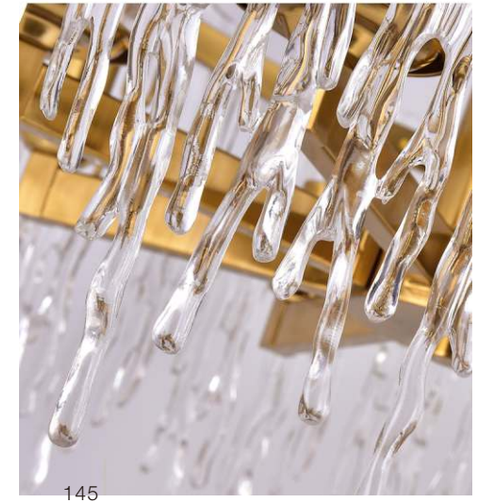

CPLCR/609/950/9
Size: L950xW320xH320mm
Bulb: E14x9
Color: Champagne gold
Material: Stainless steel+crystal
Chain: 800mm adjustable

CPLCR/609/600/11
Size: D600xH400mm
Bulb: E14x11
Color: Champagne gold
Material: Stainless steel+crystal
Chain: 800mm adjustable

CPLCR/609/800/15
Size: D800xH450mm
Bulb: E14x15
Color: Champagne gold
Material: Stainless steel+crystal
Chain: 800mm adjustable

CPLCR/609/1000/20
Size: D1000xH450mm
Bulb: E14x20
Color: Champagne gold
Material: Stainless steel+crystal
Chain: 800mm adjustable

CWLCR/609/440/3
Size: L240xH440mm
Bulb: G9x3
Color: Champagne gold
Material: Stainless steel

CWLCR/609/650/6
Size: L300xH650mm
Bulb: G9x6
Color: Champagne gold
Material: Stainless steel

Wall light
CWLCR/609/420/2
Size: L240xH420mm
Bulb: G9x1
Color: Champagne gold
Material: Stainless steel+crystal

CPLCR/653A/900/10
Size: L900xW320xH360mm
Bulb: E14x10
Color: Champagne gold
Material: Stainless steel +crystal
Chain: 800mm adjustable

CPLCR/653A/1200/14
Size: L1200xW320xH360mm
Bulb: E14x14
Color: Champagne gold
Material: Stainless steel +crystal
Chain: 800mm adjustable

CPLCR/653B/600/8
Size: D600xH250mm
Bulb: E14x8
Color: Champagne gold
Material: Stainless steel +crystal
Chain: 800mm adjustable

CPLCR/653B/800/12
Size: D800xH250mm
Bulb: E14x12
Color: Champagne gold
Material: Stainless steel +crystal
Chain: 800mm adjustable

CPLCR/653C/550/11
Size: D550xH480mm
Bulb: E14x11
Color: Champagne gold
Material: Stainless steel +crystal
Chain: 800mm adjustable

CPLCR/653C/750/15
Size: D750xH580mm
Bulb: E14x15
Color: Champagne gold
Material: Stainless steel +crystal
Chain: 800mm adjustable

CPLCR/137A/600/9
Size: D600xH360mm
Bulb: E14x9
Color: Gold
Material: Steel+crystal

CPLCR/137A/800/12
Size: D800xH450mm
Bulb: E14x12
Color: Gold
Material: Steel+crystal

CPLCR/137B/600/9
Size: D600xH180mm
Bulb: E14x9
Color: Gold
Material: Steel+crystal

CPLCR/137B/800/12
Size: D800xH230mm
Bulb: E14x12
Color: Gold
Material: Steel+crystal

CPLCR/138/600/10
Size: D600xH500mm
Bulb: E14x10
Color: Gold
Material: Steel+crystal

CPLCR/138/800/14
Size: D800xH600mm
Bulb: E14x14
Color: Gold
Material: Steel+crystal

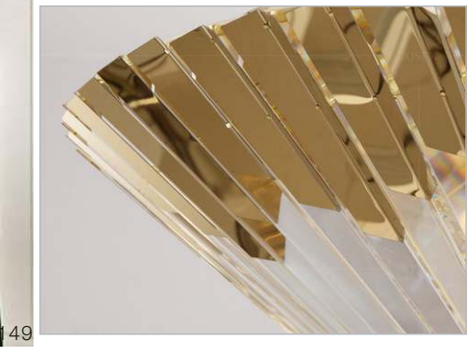

CCLCR/138/600/10
Size: D600xH500mm
Bulb: E14x10
Color: Gold
Material: Steel+crystal

CCLCR/138/800/14
Size: D800xH600mm
Bulb: E14x14
Color: Gold
Material: Steel+crystal

CCLCR/920/600/8
Size: D600xH300mm
Bulb: G9x8
Color: Chrome
Material: Stainless steel+crystal

CCLCR/920/800/10
Size: D800xH300mm
Bulb: G9x10
Color: Chrome
Material: Stainless steel+crystal

CCLCR/920/1000/15
Size: D1000xH300mm
Bulb: G9x15
Color: Chrome
Material: Stainless steel+crystal

CPLCR/920/600/8
Size: D600xH300mm
Bulb: G9x8
Color: Chrome
Material: Stainless steel+crystal
Cable: 1500mm adjustable

CPLCR/920/800/10
Size: D800xH300mm
Bulb: G9x10
Color: Chrome
Material: Stainless steel+crystal
Cable: 1500mm adjustable

CCLCR/920/1000/15
Size: D1000xH300mm
Bulb: G9x15
Color: Chrome
Material: Stainless steel+crystal
Cable: 1500mm adjustable

Wall Light
CWLCR/920/250/3
Size: L250xW250mm
Bulb: G9x3
Color: Chrome
Material: Stainless steel+crystal

CPLCR/550/600/10
Size: D600xH200mm
Bulb: G9x10
Color: Gold/chrome
Material: Stainless steel+crystal

CPLCR/550/800/14
Size: D800xH200mm
Bulb: G9x14
Color: Gold/chrome
Material: Stainless steel+crystal

CPLCR/550/9532/18
Size: L950xW320xH220mm
Bulb: G9x12
Color: Gold/chrome
Material: Stainless steel+crystal

CPLCR/550/1000/18
Size: D1000xH200mm
Bulb: G9x18
Color: Gold/chrome
Material: Stainless steel+crystal

CPLCR/550/11038/18
Size: L1100xW380xH220mm
Bulb: G9x18
Color: Gold/chrome
Material: Stainless steel+crystal

CPLCR/580A/400/8
Size: D400xH580mm
Bulb: E14x8
Color: Gold/chrome
Material: Steel/copper +crystal
Chain: 500mm adjustable

CPLCR/580A/620/12
Size: D620xH650mm
Bulb: E14x12
Color: Gold/chrome
Material: Steel/copper +crystal
Chain: 500mm adjustable

CCLCR/580B/600/12
Size: D600xH450mm
Bulb: E14x12
Color: Gold/chrome
Material: Steel/copper +crystal

CCLCR/580B/800/18
Size: D800xH500mm
Bulb: E14x18
Color: Gold/chrome
Material: Steel/copper +crystal

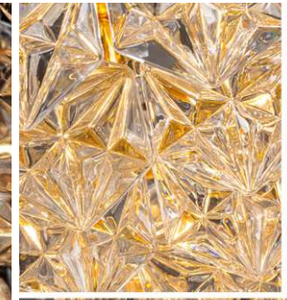

CPLCR/680/680/12
Size: D680xH320mm
Bulb: E14x12
Color: Gold/chrome
Material: Stainless steel +crystal
Chain: 500mm adjustable

CPLCR/680/1000/18
Size: D1000xH450mm
Bulb: E14x18
Color: Champagne gold
Material: Stainless steel +crystal
Chain: 800mm adjustable

CPLCR/690/1200/15
Size: L1200xW350xH600mm
Bulb: E14x18
Color: Champagne gold/chrome
Material: Stainless steel +crystal
Chain: 800mm adjustable

CPLCR/690/1000/15
Size: L1000xW300xH600mm
Bulb: E14x15
Color: Champagne gold/chrome
Material: Stainless steel +crystal
Chain: 800mm adjustable

CPLCR/653A/950/14
Size: L950xW350xH300mm
Bulb: E14x14
Color: Brushed champagne gold/brushed black
Material: Stainless steel+crystal
Chain: 800mm adjustable

CPLCR/653A/1200/18
Size: L1200xW 350xH300mm
Bulb: E14x18
Color: Brushed champagne gold/brushed black
Material: Stainless steel+crystal
Chain: 800mm adjustable

CPLCR/653B/500/10
Size: D500xH300mm
Bulb: E14x10
Color: Brushed champagne gold /brushed black
Material: Stainless steel+crystal
Chain: 800mm adjustable

CPLCR/653B/600/12
Size: D600xH300mm
Bulb: E14x12
Color: Brushed champagne gold /brushed black
Material: Stainless steel+crystal
Chain: 800mm adjustable

CPLCR/653B/800/16
Size: D800xH300mm
Bulb: E14x16
Color: Brushed champagne gold /brushed black
Material: Stainless steel+crystal
Chain: 800mm adjustable

CPLCR/653/1300/66
Size: D1300xH1800mm
Bulb: E14x66
Color: Brushed champagne gold
Material: Stainless steel+crystal
Customized size is welcomed

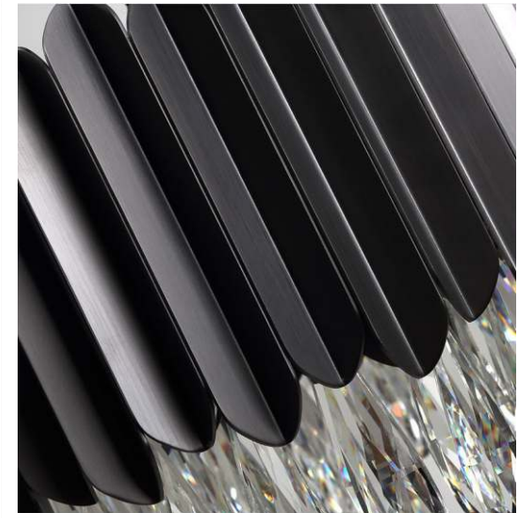

CWLCR/653/230/2
Size: L230xH320mm
Bulb: E14x2
Color: Brushed champagne gold/ brushed black
Material: Stainless steel+crystal

CPLCR/147/900/8
Size: L900xW300xH350mm
Bulb: E14x8
Color: Gold
Material: Stainless steel+crystal
Pole/chain: 500/800mm

CPLCR/147/1200/12
Size: L1200xW400xH350mm
Bulb: E14x12
Color: Gold
Material: Stainless steel+crystal
Pole/chain: 500/800mm

CPLCR/147/1500/18
Size: L1500xW400xH350mm
Bulb: E14x18
Color: Gold
Material: Stainless steel+crystal
Pole/chain: 500/800mm

CPLCR/147B/600/9
Size: Ø600xH400mm
Bulb: E14x9
Color: Gold
Material: Stainless steel+crystal

CPLCR/147B/1000/19
Size: Ø1000xH480mm
Bulb: E14x19
Color: Gold
Material: Stainless steel+crystal

CPLCR/147B/800/15
Size: Ø800xH450mm
Bulb: E14x15
Color: Gold
Material: Stainless steel+crystal

CPLCR/147B/1200/19
Size: Ø1200xH520mm
Bulb: E14x19
Color: Gold
Material: Stainless steel+crystal

CPLCR/652A/900/8
Size: L 900xW300xH350mm
Bulb: E14x8
Color: Chrome+gold
Material: Stainless steel +crystal
Chain: 800mm adjustable

CPLCR/652A/1100/12
Size: L 1100xW300xH350mm
Bulb: E14x12
Color: Chrome+gold
Material: Stainless steel +crystal
Chain: 800mm adjustable

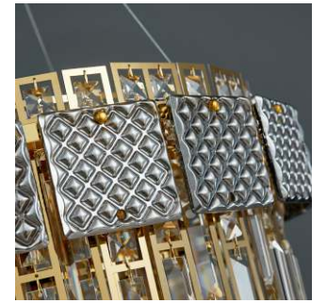

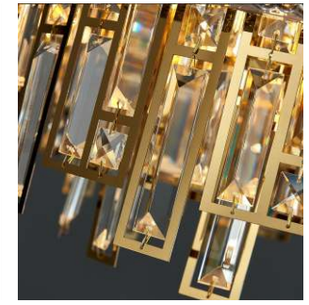

CPLCR/652B/600/8
Size: D600xH450mm
Bulb: E14x8
Color: Chrome+gold
Material: Stainless steel +crystal
Chain: 800mm adjustable

CPLCR/652B/800/10
Size: D800xH450mm
Bulb: E14x10
Color: Chrome+gold
Material: Stainless steel +crystal
Chain: 800mm adjustable

CPLCR/652B/1000/12
Size: D1000xH450mm
Bulb: E14x12
Color: Chrome+gold
Material: Stainless steel +crystal
Chain: 800mm adjustable

CPLGL/567/400/6
Size: D400xH400mm
Bulb: E14x6
Color: Champagne gold/ chrome
Material: Steel + glass

CPLGL/567/800/8
Size: D800xH800mm
Bulb: E14x8
Color: Champagne gold/ chrome
Material: Steel + glass

CPLGL/567/400/3
Size: D400xH280mm
Bulb: E14x3
Color: Champagne gold/ chrome
Material: Steel + glass

CPLGL/567/600/6
Size: D600xH300mm
Bulb: E14x6
Color: Champagne gold/ chrome
Material: Steel + glass

CPLGL/567/800/8
Size: D800xH300mm
Bulb: E14x8
Color: Champagne gold/ chrome
Material: Steel + glass

CPLCR/718/600/34W
Size: Ø600x H1500mm
LED strip light 34W
CCT: 3000K/6000K
Color: Gold/chrome
Material: Steel +crystal
Cable: 1500mm adjustable

CPLCR/718/800+400/68W
Size: Ø800+400x H1500mm
LED strip light 68W
CCT: 3000K/6000K
Color: Gold/chrome
Material: Steel +crystal
Cable: 1500mm adjustable

CPLCR/718/800+600+400/102W
Size: Ø800+600+400x H1500mm
LED strip light 102W
CCT: 3000K/6000K
Color: Gold/chrome
Material: Steel +crystal
Cable: 1500mm adjustable

CPLCR/719
Size: D200/400/600/800/1000
/1200/1500/1800/2000/2500
LED strip light
CCT: 3000K/6000K
Color: Gold/chrome
Material: Stainless steel +crystal
Cable: Customized

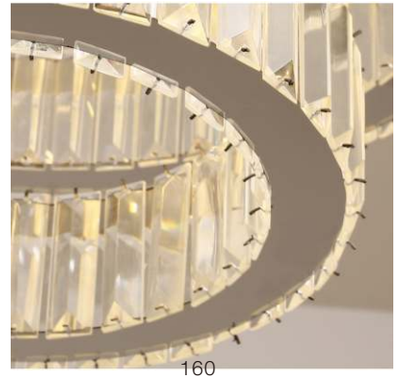

CPLAL/890/1000/34W
Size: L1000xW230xH350mm
LED 34W
CCT: 3000K/4000K/6000K
color changeable
Color: Sliver/rose gold
Material: Steel+Aluminum
Cable: 1500mm adjustable

CPLAL/890/1500/52W
Size: L1500xW300xH350mm
LED 52W
CCT: 3000K/4000K/6000K
color changeable
Color: Sliver/rose gold
Material: Steel+Aluminum
Cable: 1500mm adjustable

CPLAL/890/500/35W
Size: D500xH350mm
LED 35W
CCT: 3000K/4000K/6000K
color changeable
Color: Sliver/rose gold
Material: Steel+Aluminum
Cable: 1500mm adjustable

CPLAL/890/800/55W
Size: D800xH350mm
LED 55W
CCT: 3000K/4000K/6000K
color changeable
Color: Sliver/rose gold
Material: Steel+Aluminum
Cable: 1500mm adjustable

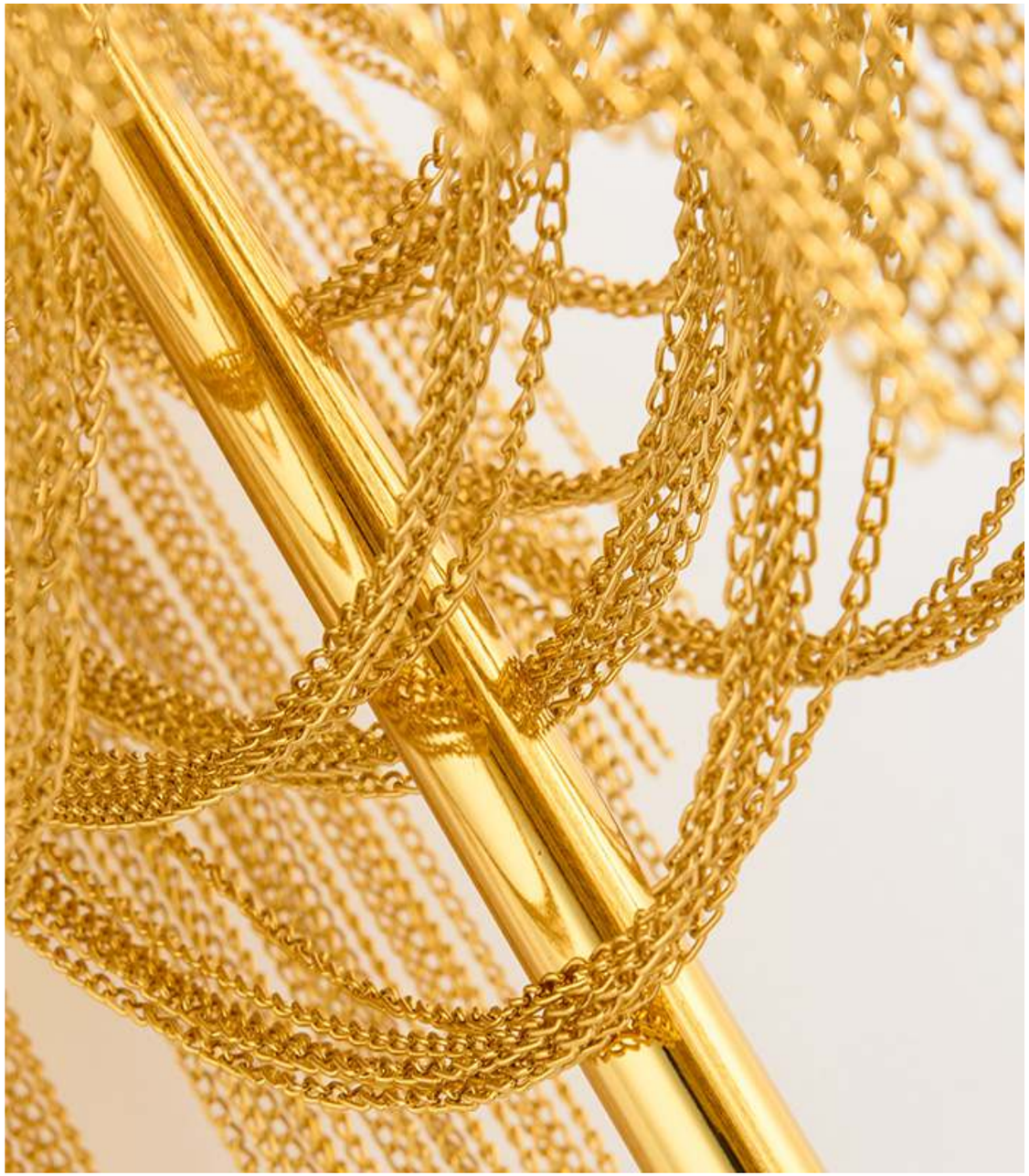

CPLAL/168/600/4
Size: L600xW300xH600mm
Bulb: E14x4
Color: Sliver/gold
Material: Steel+Aluminum
Cable: 1500mm adjustable

CPLAL/168/900/8
Size: L900xW300xH660mm
Bulb: E14x8
Color: Sliver/gold
Material: Steel+Aluminum
Cable: 1500mm adjustable

CPLAL/168/1200/12
Size: L1200xW360xH750mm
Bulb: E14x12
Color: Sliver/gold
Material: Steel+Aluminum
Cable: 1500mm adjustable

Wall light
CWLAL/168/260/2
Size: D260xH550mm
Bulb: E14x2
Color: Sliver/gold
Material: Steel+Aluminum

Table light
CTLAL/168/300/2
Size:D300xH640mm
Bulb: E14x2
Color: Sliver/gold
Material: Steel+Aluminum

Floor light
CFLAL/168/360/2
Size: D360xH1650mm
Bulb: E14x2
Color: Sliver/gold
Material: Steel+Aluminum

Pendant light
CPLAL/169/600/8
Size: D600xH900mm
Bulb: E14x8
Color: Sliver/gold
Material: Steel+Aluminum chain
Chain: 500mm

CPLAL/169/900/12
Size: D900xH1100mm
Bulb: E14x12
Color: Sliver/gold
Material: Steel+Aluminum chain
Chain: 800mm

Pendant light
CPLAL/170/680/8
Size: D680xH1000mm
Bulb: E14x8
Color: Sliver/gold
Material: Aluminum chain
Chain: 500mm

CPLAL/170/800/12
Size: D800xH1200mm
Bulb: E14x12
Color: Sliver/gold
Material: Aluminum chain
Chain: 800mm

Wall light
CWLAL/169/230/2
Size: D230xH600mm
Bulb: E14x2
Color: Sliver/gold
Material: Steel+Aluminum

Pendant light
CPLAL/171/1600/12
Size: L1600xW450xH900mm
Bulb: E14x12
Color: Sliver/gold
Material: Aluminum chain
Chain: 800mm

CWLAL/722/280/6
Size: L280xH1000mm
Bulb: G9x6
Color: Gold/black
Material: Aluminum

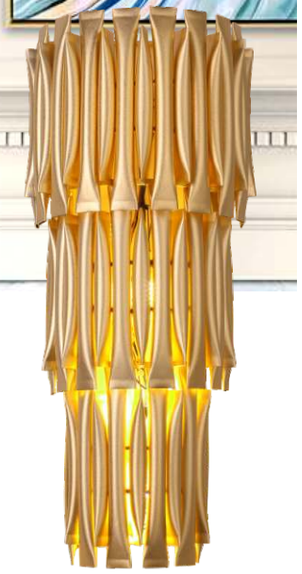

CWLAL/722/260/4
Size: L260xH600mm
Bulb: G9x4
Color: Gold/black
Material: Aluminum

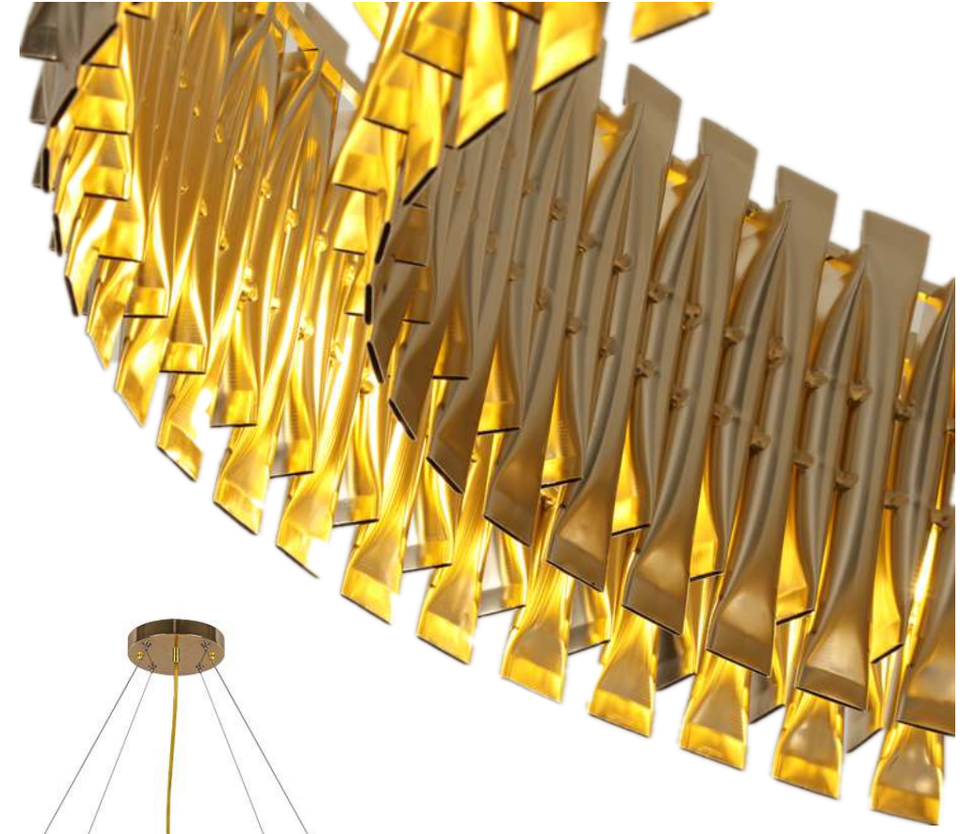

CPLAL/722/600/6
Size: D600xH200mm
Bulb: G9x6
Color: Gold/black
Material: Aluminum
Cable: 1500mm adjustable

CPLAL/722/800/8
Size: D800xH200mm
Bulb: G9x8
Color: Gold/black
Material: Aluminum
Cable: 1500mm adjustable

CCLCR/203/450/6
Size: D450xH170mm
Bulb: G9x6
Color: Chrome/gold+clear
Material: Stainless steel+crystal

CCLCR/203/600/8
Size: D600xH170mm
Bulb: G9x8
Color: Chrome/gold+clear
Material: Stainless steel+crystal

CCLCR/203/800/12
Size: D800xH170mm
Bulb: G9x12
Color: Chrome/gold+clear
Material: Stainless steel+crystal

CCLCR/203/1000/16
Size: D1000xH170mm
Bulb: G9x16
Color: Chrome/gold+clear
Material: Stainless steel+crystal

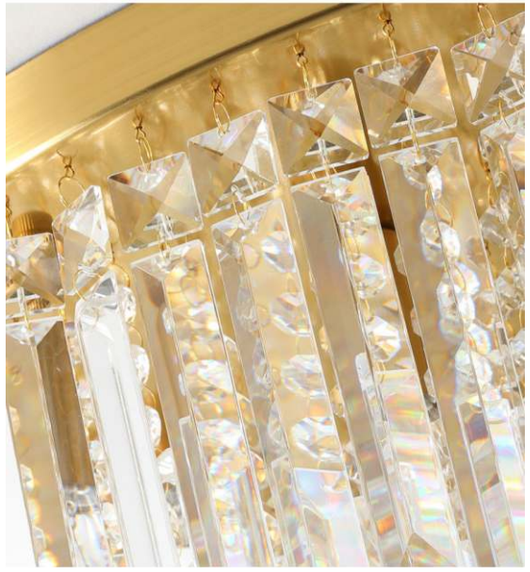

CCLCR/204/400/6
Size: D400xH280mm
Bulb: E14x6
Color: Chrome+clear
gold+clear
Material: Metal+crystal

CCLCR/204/500/8
Size: D500xH300mm
Bulb: E14x8
Color: Chrome+clear
gold+clear
Material: Metal+crystal

CCLCR/204/600/10
Size: D600xH300mm
Bulb: E14x10
Color: Chrome+clear
gold+clear
Material: Metal+crystal

CCLCR/204/800/12
Size: D800xH360mm
Bulb: E14x12
Color: Chrome+clear
gold+clear
Material: Metal+crystal

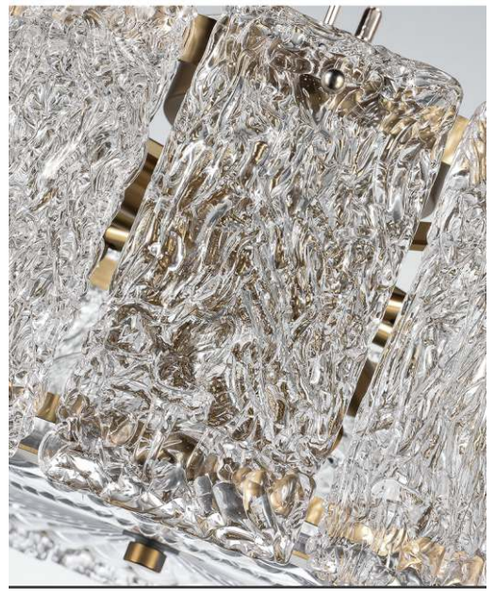

CCLGL/133A/500/8
Size: D500xH200mm
Bulb: E14x8
Color: Gold+clear
Material: Steel+glass

CCLGL/133B/500/8
Size: D500xH260mm
Bulb: E14x8
Color: Gold+clear
Material: Steel+glass

CCLGL/133C/500/8
Size: D500xH260mm
Bulb: E14x8
Color: Gold+clear
Material: Steel+glass

CCLGL/133A/600/8
Size: D600xH200mm
Bulb: E14x8
Color: Gold+clear
Material: Steel+glass

CCLGL/133B/600/9
Size: D600xH260mm
Bulb: E14x9
Color: Gold+clear
Material: Steel+glass

CCLGL/133C/600/11
Size: D600xH260mm
Bulb: E14x11
Color: Gold+clear
Material: Steel+glass

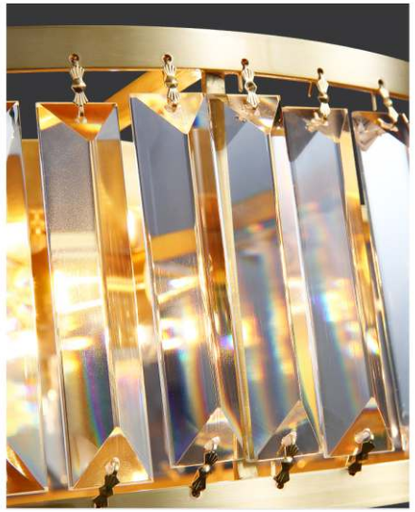

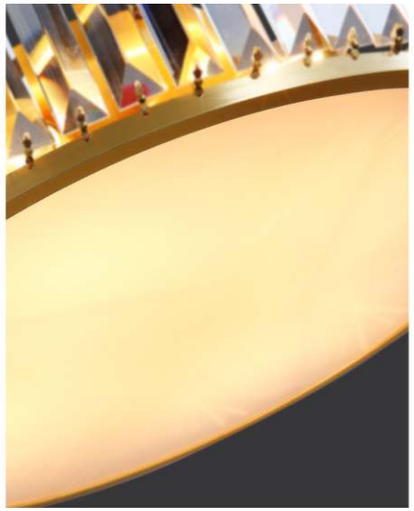

CCLCR/043/350/3
Size: D350xH140mm
Bulb: E14x3
Color: Gold+clear
Material: Steel/copper+crystal

CCLCR/043/450/4
Size: D450xH140mm
Bulb: E14x4
Color: Gold+clear
Material: Steel/copper+crystal

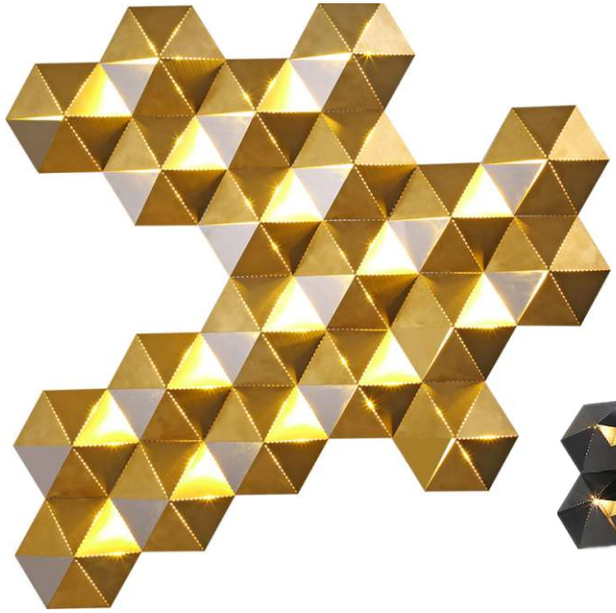

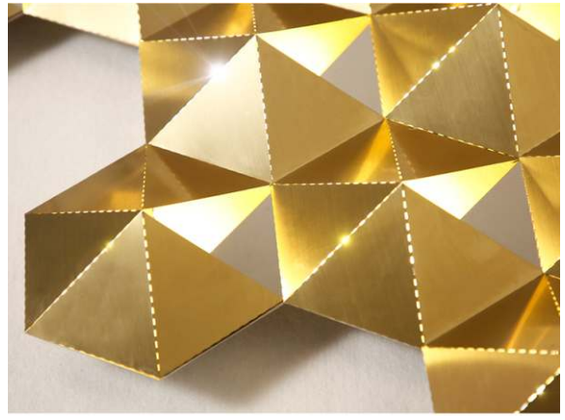

CWLSS/673/300/3
Size: L300xW55xH300mm
LED 3x1.5W
CCT: 3000K
Color: Gold/chrome/black
Material: Stainless steel

CWLSS/673/400/5
Size: L400xW55xH420mm
LED 5x1.5W
CCT: 3000K
Color: Gold/chrome/black
Material: Stainless steel

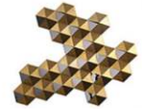

CWLSS/673/700/10
Size: L700xW55xH520mm
LED 10x1.5W
CCT: 3000K
Color: Gold/chrome/black
Material: Stainless steel

CWLSS/673/920/20
Size: L920xW55xH780mm
LED 20x1.5W
CCT: 3000K
Color: Gold/chrome/black
Material: Stainless steel

CWLCP/683/150/1
Size: D150xW85mm
Bulb: G9x1
Color: Copper/brass
Material: Copper /stainless steel

CWLCP/683/230/1
Size: D230xW85mm
Bulb: G9x1
Color: Copper/brass
Material: Copper/stainless steel

CWLCP/683/280/2
Size: L280xW100xH530mm
Bulb: E14x2
Color: Copper/brass
Material: Copper /stainless steel

CWLCP/683/300/4
Size: L300xW85xH700mm
Bulb: G9x4
Color: Copper/brass
Material: Copper /stainless steel

CWLCP/683/770/6
Size: L320xW85xH770mm
Bulb: G9x4
Color: Copper/brass
Material: Copper /stainless steel

CWLCP/683/1250/9
Size: L320xW85xH1250mm
Bulb: G9x7
Color: Copper/brass
Material: Copper/stainless steel

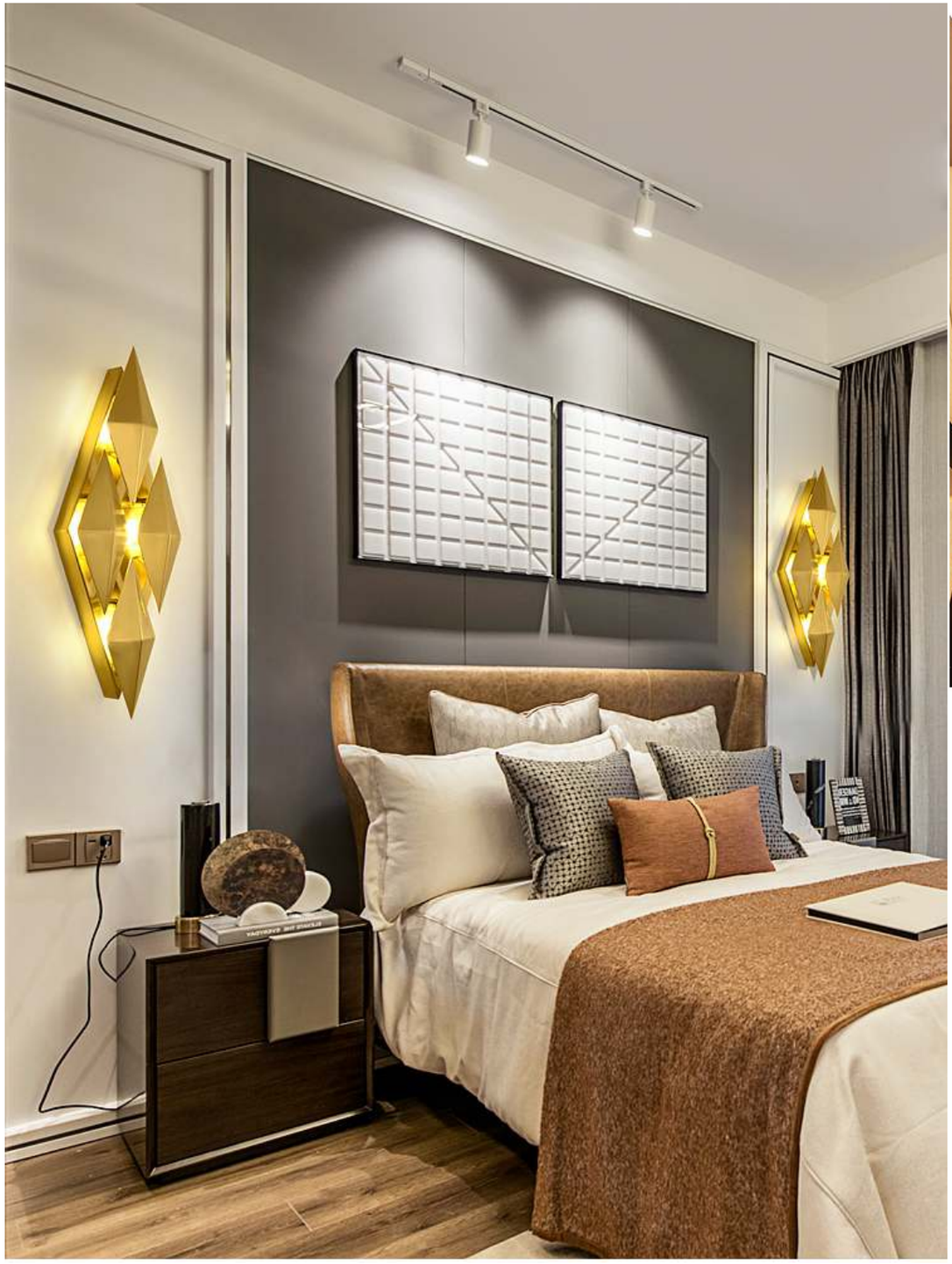

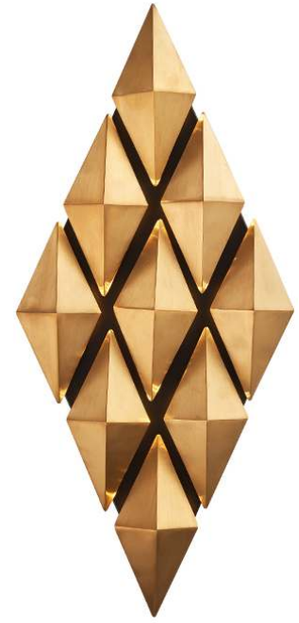

CWLSS/685/180/4
Size: L180xW60xH460mm
Bulb: G9x4
Color: Brass/chrome
Material: Stainless steel

CWLSS/685/580/9
Size: L280xW60xH580mm
Bulb: G9x9
Color: Brass/chrome
Material: Stainless steel

CWLSS/685/780/17
Size: L280xW60xH780mm
Bulb: G9x17
Color: Brass/chrome
Material: Stainless steel

CWLCR/269/760/11
Size: L260xW170xH760mm
Bulb: G9x11
Color: Gold/chrome
Material: Steel+crystal

CWLCR/269/340/4
Size: L260xW150xH340mm
Bulb: G9x4
Color: Gold/chrome
Material: Steel+crystal

CWLCR/269/440/7
Size: L260xW170xH440mm
Bulb: G9x4
Color: Gold/chrome
Material: Steel+crystal

CWLCR/270/700/9
Size: L250xW150xH700mm
Bulb: G9x9
Color: Gold/chrome
Material: Steel+crystal

CWLCR/270/340/3
Size: L250xW120xH340mm
Bulb: G9x3
Color: Gold/chrome
Material: Steel+crystal

CWLCR/270/430/6
Size: L250xW150xH430mm
Bulb: G9x6
Color: Gold/chrome
Material: Steel+crystal

CWLCR/701/200/1
Size: L200xW140xH350mm
Bulb: E14x1
Color: Brass
Material: Steel+glass

CWLCR/702/185/2
Size: L185xW120xH300mm
Bulb: E14x2
Color: Brass
Material: Steel+crystal

CWLCR/703/240/4
Size: L240xW180xH550mm
Bulb: E14x4
Color: Brass
Material: Steel+crystal

CWLCR/704/270/1
Size: L270xW120xH300mm
Bulb: E14x1
Color: Brass
Material: Steel+glass

CWLCR/705/250/2
Size: L250xW160xH280mm
Bulb: E14x2
Color: Brass
Material: Steel+crystal

CWLCR/706/290/3
Size: L290xW180xH600mm
Bulb: E14x3
Color: Brass
Material: Steel+crystal

CWLCR/731/600/5
Size: L300xW180xH600mm
Bulb: G9x5
Color: Brass
Material: Steel+crystal

CWLCR/731/1000/8
Size: L350xW230xH1000mm
Bulb: G9x8
Color: Brass
Material: Steel+crystal

CWLCR/712/160/5
Size: L160xW120xH530mm
Bulb: G9x5
Color: Brass
Material: Steel+crystal

CWLCR/712/220/7
Size: L220xW160xH700mm
Bulb: G9x7
Color: Brass
Material: Steel+crystal

CWLCR/709/250/2
Size: L250xW150xH250mm
Bulb: E14x2
Color: Brass
Material: Steel+glass

CWLCR/710/220/4
Size: L220xW280xH480mm
Bulb: G9x4
Color: Brass
Material: Steel+crystal

CWLCR/707/250/2
Size: L250xW150xH190mm
Bulb: E14x2
Color: Brass
Material: Steel+crystal

CWLCR/708/230/2
Size: L230xW130xH500mm
Bulb: E14x2
Color: Brass
Material: Steel+crystal

CCLCP/801/750/10
Size: D750xH650mm
Bulb: G9x10
Color: Copper+clear/frosted
Material: Copper+hand made glass

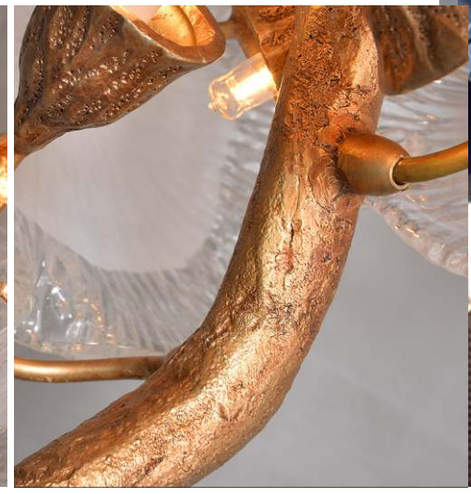

Wall light
CWLCP/801/2400/20
Size: L2400xW230xH1200mm
Bulb: G9x20
Color: Copper+clear/frosted
Material: Copper+hand made glass

CCLCP/801/1600/11
Size: L1600xW230xH1000mm
Bulb: G9x11
Color: Copper+clear/frosted
Material: Copper+hand made glass

CPLCP/801/1500/18
Size: L1500xW430xH600mm
Bulb: G9x18
Color: Copper+clear/frosted
Material: Copper+ hand made glass
Cable: 1500mm adjustable

CPLCP/801/1300/38
Size: L1300xW850xH3700mm
Bulb: G9x38
Color: Copper+clear/frosted
Material: Copper+ hand made glass

CCLCP/801/4000/63
Size: L1250xH4000mm
Bulb: G9x63
Color: Copper+clear/frosted
Material: Copper+glass

CCLCP/801/3400/54
Size: L1250xH3400mm
Bulb: G9x54
Color: Copper+clear/frosted
Material: Copper+glass

CCLCP/801/2400/43
Size: L1250xH2400mm
Bulb: G9x43
Color: Copper+clear/frosted
Material: Copper+glass

CWLCP/801/320/3
Size: D320xW110mm
Bulb: G9x3
Color: Copper+clear/frosted
Material: Copper+ hand made glass

CWLCP/801/180/3
Size: D180xW110mm
Bulb: G9x3
Color: Copper+clear/frosted
Material: Copper+ hand made glass

CWLCP/801/520/6
Size: L520xH650mm
Bulb: G9x6
Color: Copper+clear/frosted
Material: Copper+ hand made glass

CWLCP/801/350/4
Size: L350xH1000mm
Bulb: G9x4
Color: Copper+clear/frosted
Material: Copper+ hand made glass

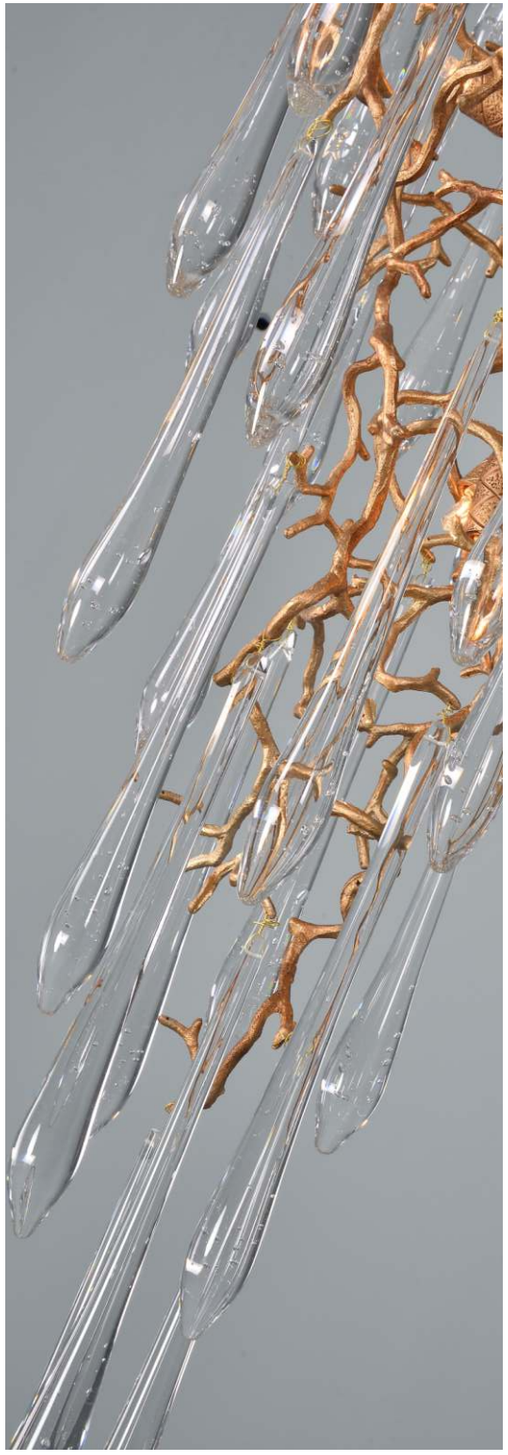

CPLCP/802A/800/12
Size: D800xH1500mm
Bulb: G9x12
Color: Copper+clear
Material: Copper+crystal
Cable/chain: 1000mm adjustable

CPLCP/802A/900/18
Size: D900xH1800mm
Bulb: G9x18
Color: Copper+clear
Material: Copper+crystal
Cable/chain: 1000mm adjustable

CPLCP/802A/1000/24
Size: D1000xH2500mm
Bulb: G9x24
Color: Copper+clear
Material: Copper+crystal
Cable/chain: 1000mm adjustable

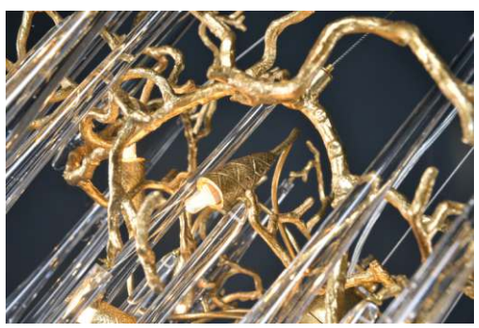

CPLCP/802B/750/10
Size: D750xH600mm
Bulb: G9x10
Color: Copper+clear/frosted
Material: Copper+glass
Cable: 1500mm adjustable

CPLCP/802B/1000/12
Size: D1000xH600mm
Bulb: G9x12
Color: Copper+clear/frosted
Material: Copper+glass
Cable: 1500mm adjustable

CWLCP/802/370/2
Size: L370xW180xH540mm
Bulb: G9x2
Color: Copper+clear
Material: Copper+crystal

CWLCP/802/750/3
Size: D750xH650mm
Bulb: G9x3
Color: Copper+clear
Material: Copper+crystal

CWLCP/802/450/6
Size: L450xW210xH1200mm
Bulb: G9x6
Color: Copper+clear
Material: Copper+crystal

CPLCP/802C/1200/12
Size: L1200xW500xH550mm
Bulb: G9x12
Color: Copper+clear
Material: Copper+crystal
Cable: 1500mm adjustable

Table light
CTLCP/802/750/3
Size: D350xH750mm
Bulb: G9x3
Color: Copper+clear/amber/blue
Material: Copper+crystal

Floor light
CFLCP/802/1650/5
Size: D350xH1650mm
Bulb: G9x5
Color: Copper+clear/amber/blue
Material: Copper+crystal

CPLCP/803A/850/24
Size: D850xH460mm
Bulb: G9x24
Color: Copper+clear with bubble
Material: Copper+glass
Cable: 1500mm adjustable

CPLCP/803A/1280/52
Size: D1280xH520mm
Bulb: G9x52
Color: Copper+clear with bubble
Material: Copper+glass
Cable: 1500mm adjustable

CPLCP/803B/1250/18
Size: L1250xH380mm
Bulb: G9x18
Color: Copper+clear with bubble
Material: Copper+glass
Cable: 1500mm adjustable

CPLCP/803B/1700/33
Size: L1700xH480mm
Bulb: G9x33
Color: Copper+clear with bubble
Material: Copper+glass
Cable: 1500mm adjustable

Wall light
CWLCP/803/580/5
Size: L580xH500mm
Bulb: G9x5
Color: Copper+clear with bubble
Material: Copper+glass

Table light
CTLCP/803/350/5
Size: D350xH780mm
Bulb: G9x5
Color: Copper+clear with bubble
Material: Copper+glass

CPLCP/803C/3200/54
Size: D450xH3200mm
Bulb: G9x54
Color: Copper+clear with bubble
Material: Copper+glass

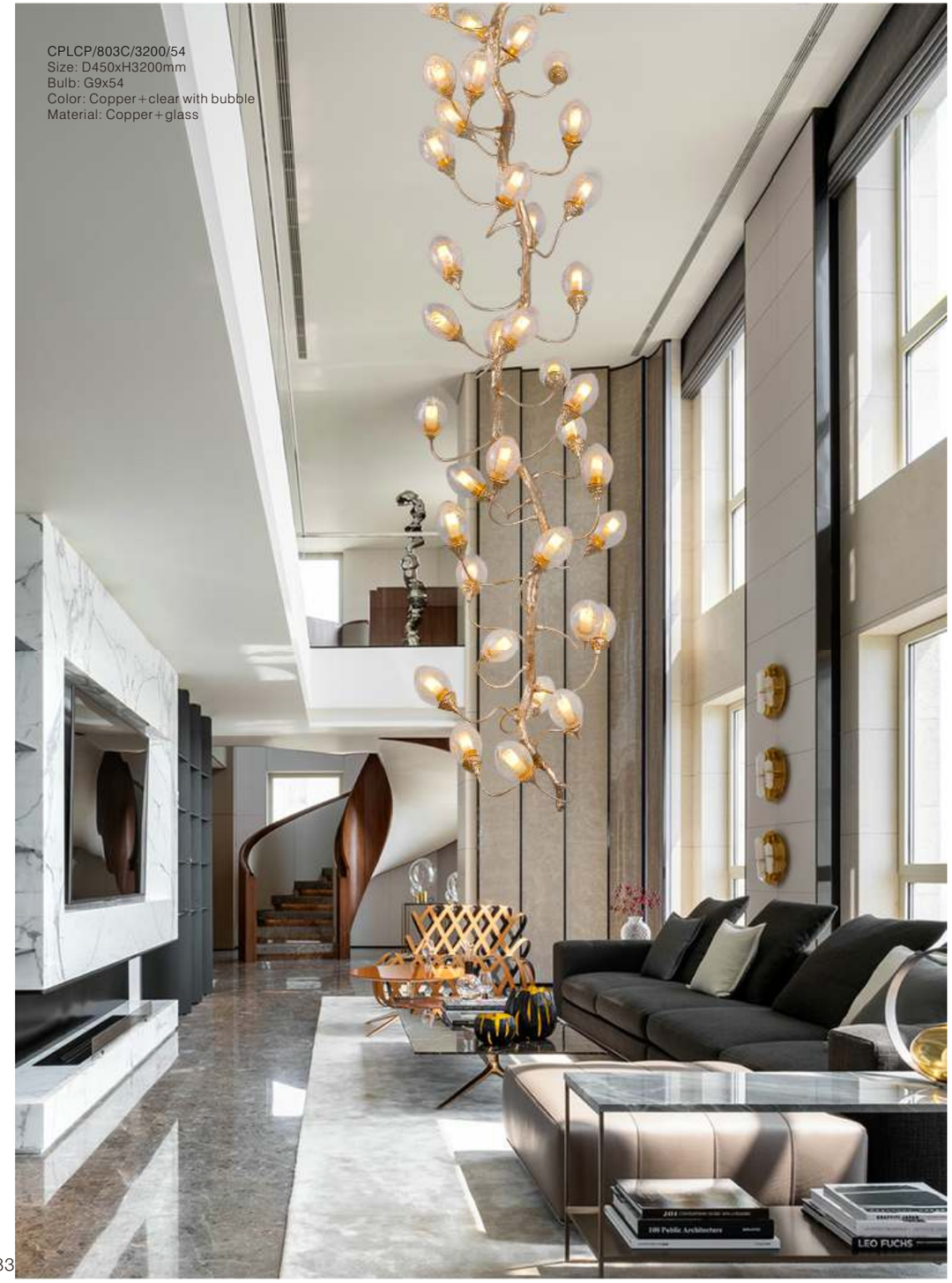

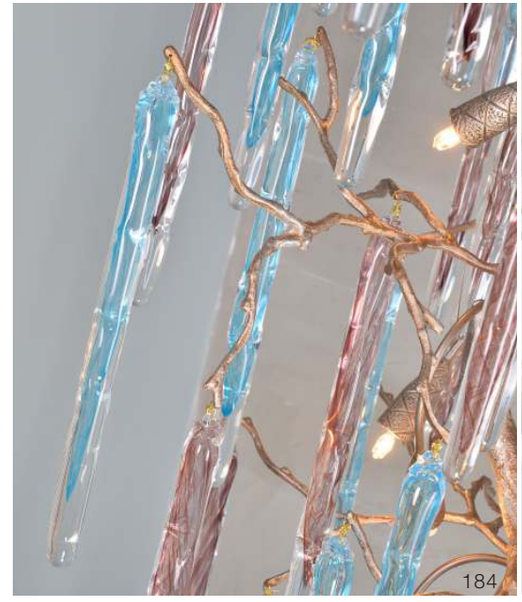

CPLCP/804A/800/16
Size: D800xH1500mm
Bulb: G9x16
Color: Copper+clear/blue /purple/amber
Material: Copper+crystal

CPLCP/804A/1200/32
Size: D1200xH1800mm
Bulb: G9x32
Color: Copper+clear/blue /purple/amber
Material: Copper+crystal

CPLCP/804A/1500/43
Size: D1500xH4300mm
Bulb: G9x43
Color: Copper+clear/blue /purple/amber
Material: Copper+crystal

Wall light
CWLCP/804/2000/16
Size: L2000xH1600mm
Bulb: G9x16
Color: Copper+clear/blue
/purple/amber/yellow
Material: Copper+crystal

CWLCP/804/900/10
Size: L900xH600mm
Bulb: G9x10
Color: Copper+clear/blue
/purple/amber/yellow
Material: Copper+crystal

Wall light
CWLCP/804/540/3
Size: L540xW230xH520mm
Bulb: G9x3
Color: Copper+clear/blue
/purple/amber
Material: Copper+crystal

CCLCP/804/1000/12
Size: D1000xH700mm
Bulb: G9x12
Color: Copper+clear/blue
/purple/amber
Material: Copper+crystal

CPLCP/805/800/24
Size: D800xH1600mm
Bulb: G9x24
Color: Copper+clear/yellow
/blue/purple
Material: Copper+hand made glass
Cable: 1500mm adjustable

CPLCP/805/1200/40
Size: D1200xH1800mm
Bulb: G9x40
Color: Copper+clear/yellow
/blue/purple
Material: Copper+hand made glass
Cable: 1500mm adjustable

CPLCP/805/600/8
Size: D600xH750mm
Bulb: G9x8
Color: Copper+clear/yellow
/blue/purple
Material: Copper+hand made glass
Cable: 1500mm adjustable

CPLCP/805/900/10
Size: D900xH750mm
Bulb: G9x10
Color: Copper+clear/yellow
/blue/purple
Material: Copper+hand made glass
Cable: 1500mm adjustable

CPLCP/805/1200/20
Size: D1200xH800mm
Bulb: G9x20
Color: Copper+clear/yellow
/blue/purple
Material: Copper+hand made glass
Cable: 1500mm adjustable

Wall light
CWLCP/805/130/1
Size:L130xW130xH750mm
Bulb: GU10x1
Color: Copper+clear/yellow
/blue/purple/amber
Material: Copper+hand made glass

Floor light
CFLCP/805/1740/5
Size: D450xH1750mm
Bulb: G9x5
Color: Copper+clear/yellow
/blue/purple
Material: Copper+hand made glass

CPLCP/806A/1300/30
Size: D1300xH1800mm
Bulb: G9x30
Color: Copper+clear
Material: Copper+rose crystal
Cable: 1500mm adjustable

CPLCP/806A/800/12
Size: D800xH1000mm
Bulb: G9x12
Color: Copper+clear
Material: Copper+rose crystal
Cable: 1500mm adjustable

CPLCP/806B/850/30
Size: D850xH600mm
Bulb: G9x30
Color: Copper+clear
Material: Copper+rose crystal
Cable: 1500mm adjustable

CPLCP/806B/1200/15
Size: D1200xH750mm
Bulb: G9x15
Color: Copper+clear
Material: Copper+rose crystal
Cable: 1500mm adjustable

Wall light
CWLCP/806/900/6
Size: L400xW220xH900mm
Bulb: G9x6
Color: Copper+clear
Material: Copper+rose crystal

CWLCP/806/350/2
Size: L400xW220xH350mm
Bulb: G9x2
Color: Copper+clear
Material: Copper+rose crystal

CPLCP/806C/1500/32
Size: D1500xH3500mm
Bulb: G9x32
Color: Copper+clear
Material: Copper+rose crystal

CPLCP/806C/1200/20
Size: D1200xH2400mm
Bulb: G9x20
Color: Copper+clear
Material: Copper+rose crystal
Cable: 1500mm adjustable

Pendant light
CPLCP/807/1500/16
Size: L1500xW460xH700mm
Bulb: G9x16
Color: Copper+clear
Material: Copper+hand made glass
Cable: 1500mm adjustable

CPLCP/807/800/10
Size: D800xH700mm
Bulb: G9x10
Color: Copper+clear
Material: Copper+hand made glass
Cable: 1500mm adjustable

CPLCP/807/1050/14
Size: D1050xH900mm
Bulb: G9x14
Color: Copper+clear
Material: Copper+hand made glass
Cable: 1500mm adjustable

Wall light
CWLCP/807/540/3
Size: L540xH650mm
Bulb: G9x3
Color: Copper+clear
Material: Copper+hand made glass

CPLCP/808/600/6
Size: D600xH640mm
Bulb: E14x6
Color: Copper+black
Material: Copper+glass+steel
Chain: 800mm adjustable

Wall light
CWLCP/808/500/2
Size: L500xW170xH800mm
Bulb: E14x2
Color: Copper+black
Material: Copper+glass+steel
Chain: 800mm adjustable

Postmodern

CPLGL/907/800/3
Size: D800 x H850mm
LED 3x3W
CCT: 3000K
Color: Chrome
Material: Steel+glass

CPLGL/907/1100/4
Size: D1100 x H850mm
LED 4x3W
CCT: 3000K
Color: Chrome
Material: Steel+glass

CPLGL/884/1170/140
Size: D1170 x H3000mm
Bulb: G4x140
Color: Chrome
Material: Steel+glass

Floor light
CFLST/215/250/18
Size: D250xW1070mm
LED 1.5Wx18
CCT: 3000K
Color: White+clear glass
Material: Steel+ glass
Cable: 1500mm adjustable
CFLST/215/730/48
Size: D730xW820mm
LED 1.5Wx48
CCT: 3000K
Color: White+clear glass
Material: Steel+ glass
Cable: 1500mm adjustable
Wall light
CWLST/215/750/96
Size: D750xW220mm
LED 1.5Wx96
CCT: 3000K
Color: White+clear glass
Material: Steel+ glass
Pendant light
CPLST/215/750/48
Size: D750xH130mm
LED 1.5Wx48
CCT: 3000K
Color: White+clear glass
Material: Steel+ glass
Cable: 1500mm adjustable
Pendant light
CPLST/215/750/96
Size: D750xH200mm
LED 1.5Wx96
CCT: 3000K
Color: White+clear glass
Material: Steel+ glass
Cable: 1500mm adjustable

CPLSS/385/680/28
Size: D680xW350mm
LED 2Wx28
CCT: 3000K
Color: Chrome
Material: Stainless steel+acrylic

CPLSS/385/700/36
Size: D700xW460mm
LED 2Wx36
CCT: 3000K
Color: Chrome
Material: Stainless steel+acrylic

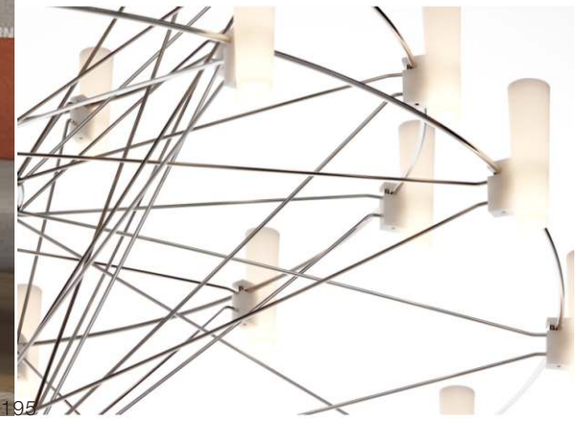

CPLSS/385/800/42
Size: D800xW350mm
LED 2Wx42
CCT: 3000K
Color: Chrome
Material: Stainless steel+acrylic

CPLSS/385/1000/54
Size: D1000xW580mm
LED 2Wx54
CCT: 3000K
Color: Chrome
Material: Stainless steel+acrylic

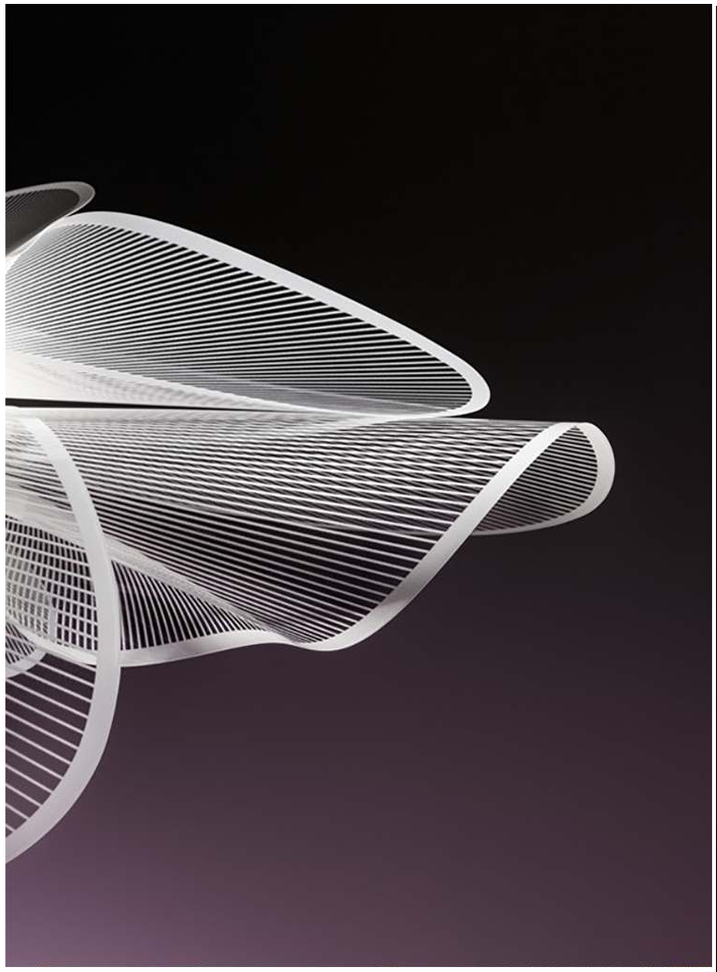

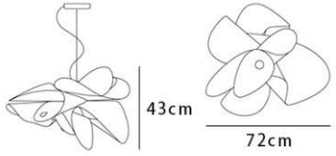

CPLAC/116/720/5W
Size: D720xW430mm
LED 5W
CCT: 3000K
Color: Opal
Material: Steel+acrylic

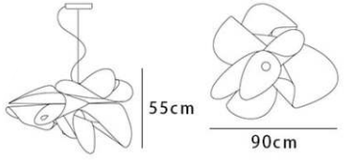

CPLAC/116/900/5W
Size: D900xW550mm
LED 5W
CCT: 3000K
Color: Opal
Material: Steel+acrylic

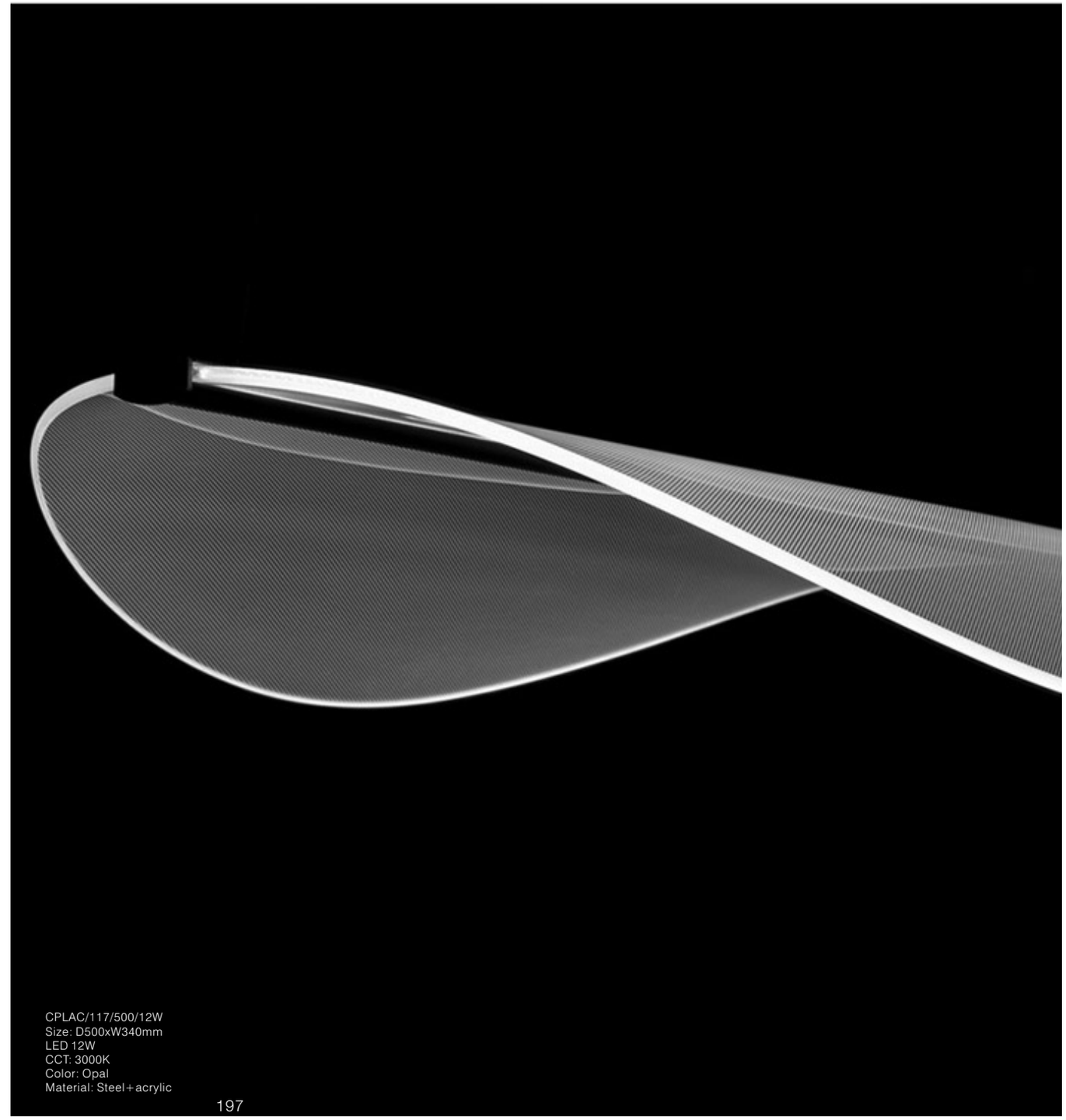

CPLAC/117/500/12W
Size: D500xW340mm
LED 12W
CCT: 3000K
Color: Opal
Material: Steel+acrylic

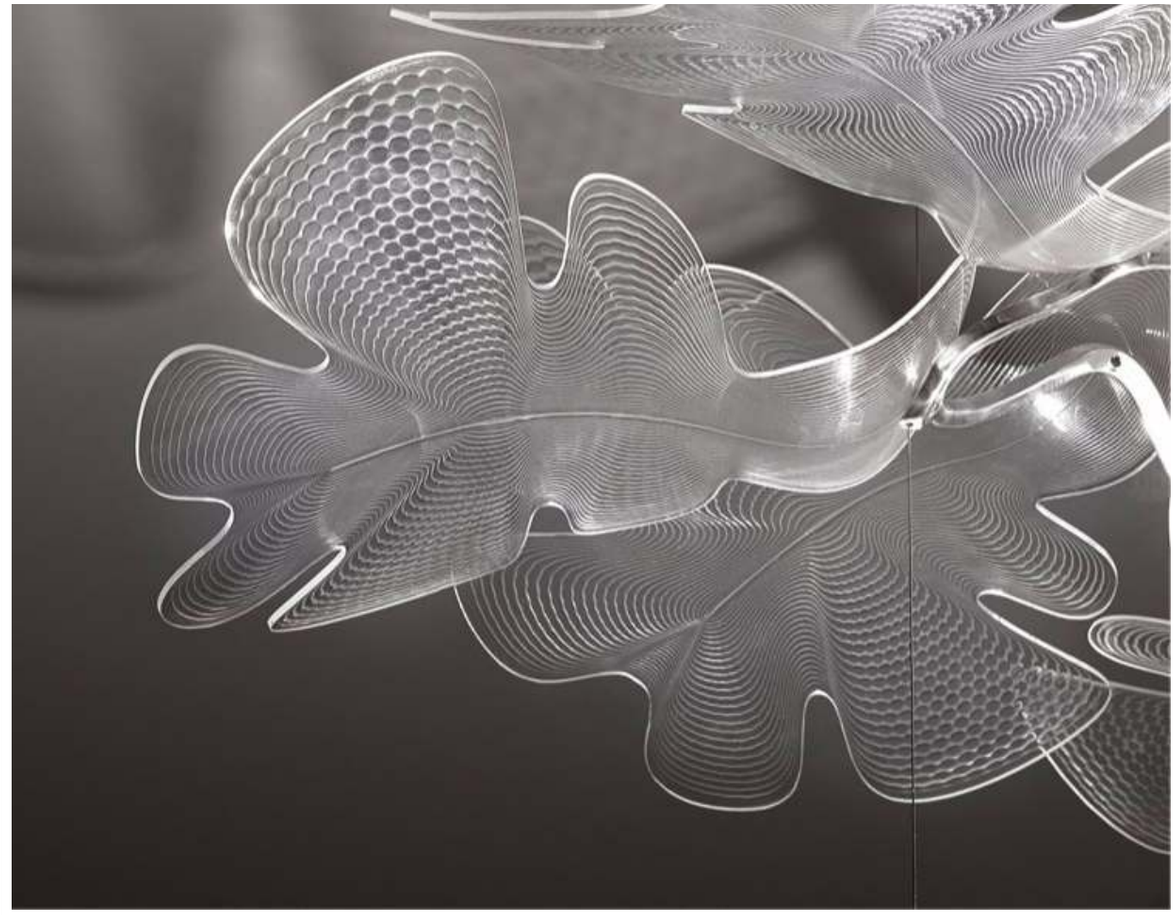

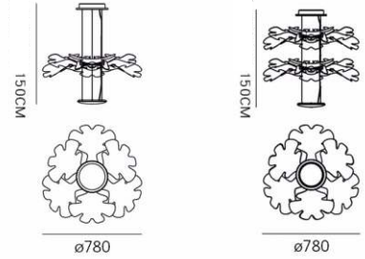

CPLAC/118/780A/12W
Size: D780xH1500mm
LED 12W
CCT: 3000K
Color: Chrome
Material: Steel+acrylic

CPLAC/118/780B/12W
Size: D780xH1500mm
LED 12W
CCT: 3000K
Color: Chrome
Material: Steel+acrylic

CPLGL/121/250/3W
Size: D250xH1500mm
LED 3W
CCT: 3000K
Color: Clear glass
Material: Steel+glass

CPLGL/121/380/3W
Size: D380xH1500mm
LED 3W
CCT: 3000K
Color: Clear glass
Material: Steel+glass

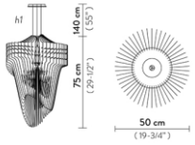

CPLAC/131/500/15W
Size: D800xH750mm
LED 15W
CCT: 3000K
Color: Clear/amber/grey
Material: Steel+acrylic

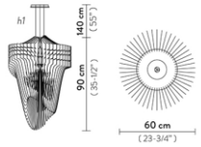

CPLAC/131/600/15W
Size: D600xH900mm
LED 15W
CCT: 3000K
Color: Clear/amber/grey
Material: Steel+acrylic

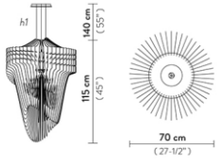

CPLAC/131/700/15W
Size: D700xH1150mm
LED 15W
CCT: 3000K
Color: Clear/amber/grey
Material: Steel+acrylic

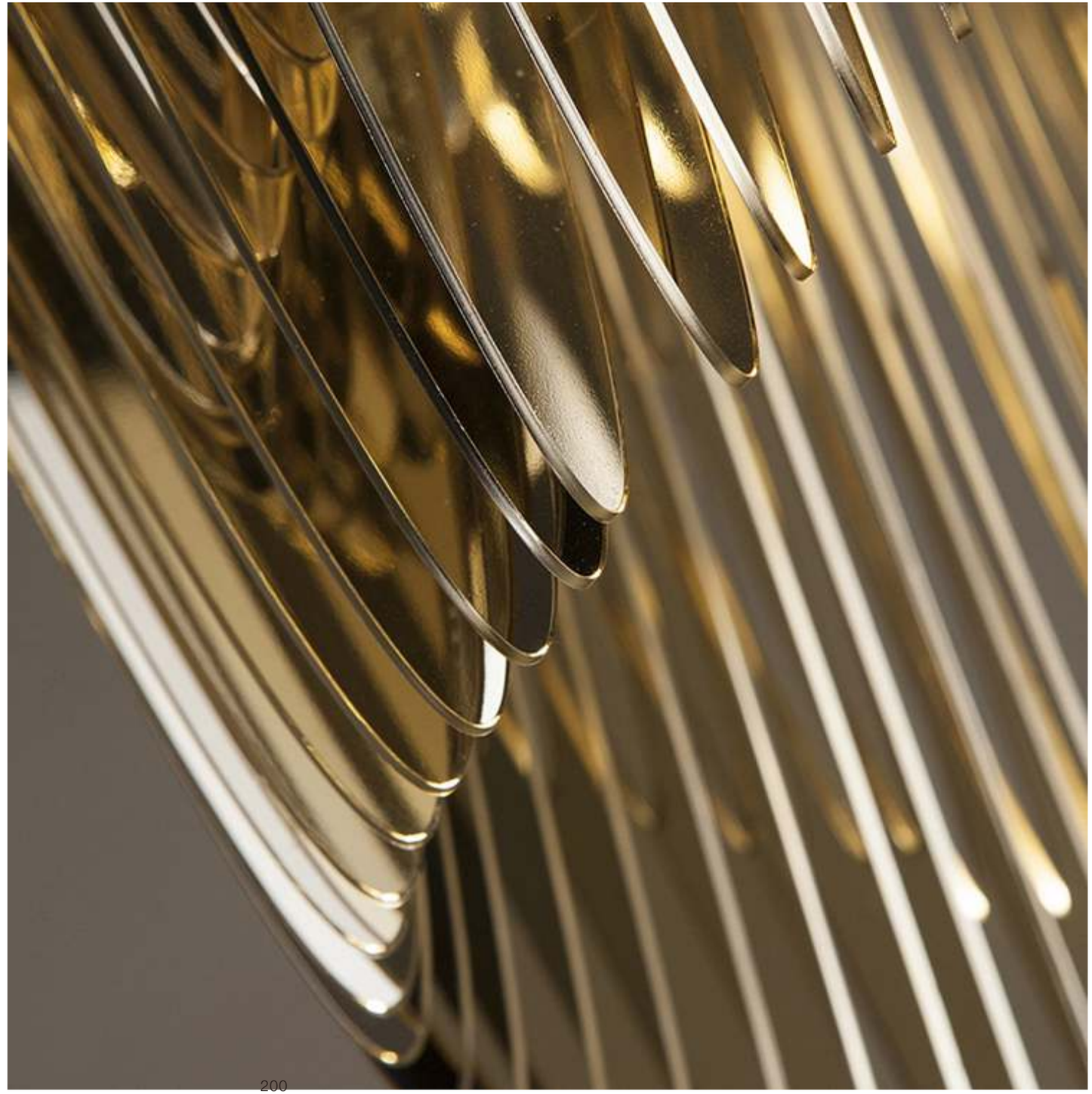

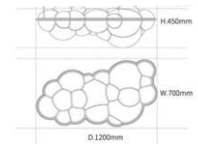

CPLAC/970/1200/6
Size: L1200xW700xH450mm
Bulb: E27x6
Color: Opal
Material: Steel+acrylic
Cable: 1500mm adjustable

CCLAC/970/1200/6
Size: L1200xW700xH300mm
Bulb: E27x6
Color: Opal
Material: Steel+acrylic

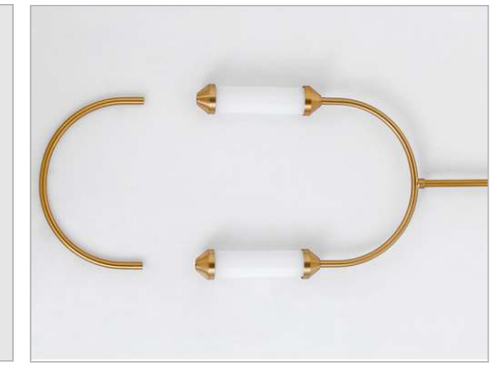

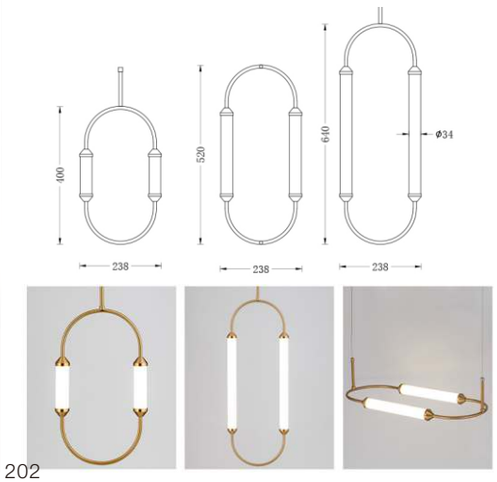

CPLST/238/400/10W
Size: D238xH400mm
Bulb: LED 2x5W
CCT:3000K
Color: Bronze+opal
Material: Steel+glass

CPLST/238/520/10W
Size: D238xH520mm
Bulb: LED 2x5W
CCT:3000K
Color: Bronze+opal
Material: Steel+glass

CPLST/238/640/10W
Size: D238xH640mm
Bulb: LED 2x5W
CCT:3000K
Color: Bronze+opal
Material: Steel+glass

CPLAC/145/400/1
AC220-240V 50/60Hz
Size: D400xH250mm
Bulb: E27x1
Color: Chrome+opal
Material: Acrylic+steel
Cable: 1500mm adjustable

CPLAC/145/500/1
AC220-240V 50/60Hz
Size: D500xH250mm
Bulb: E27x1
Color: Chrome+opal
Material: Acrylic+steel
Cable: 1500mm adjustable

CPLAC/145/600/1
AC220-240V 50/60Hz
Size: D600xH250mm
Bulb: E27x1
Color: Chrome+opal
Material: Acrylic+steel
Cable: 1500mm adjustable

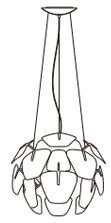

CPLPVC/925/620/1
Size: Ø620xH540mm
Bulb: E27x1
Color: Colorful/clear PVC shade
Material: Steel+laser PVC

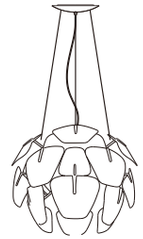

CPLPVC/925/720/1
Size: Ø720xH540mm
Bulb: E27x3
Color: Colorful/clear PVC shade
Material: Steel+laser PVC

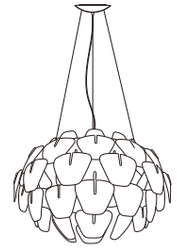

CPLPVC/925/1100/1
Size: Ø1100xH700mm
Bulb: E27x3
Color: Colorful/clear PVC shade
Material: Steel+laser PVC

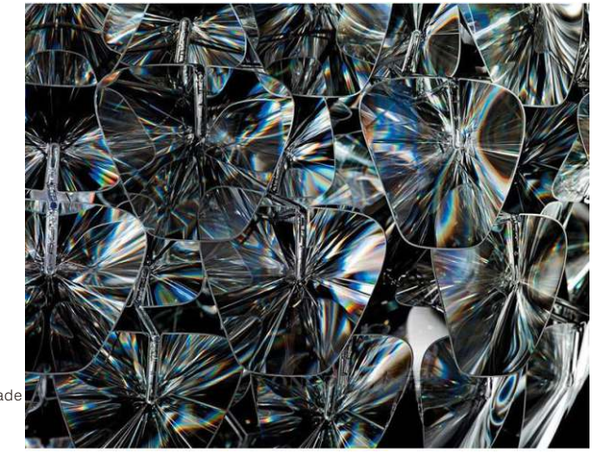

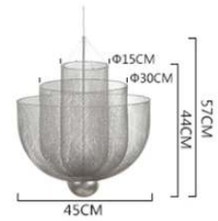

CPLST/577/450/18W
Size: D450xH440mm
Bulb: LED 18W
Color: Gold/chrome
Material: Steel

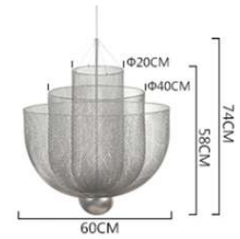

CPLST/577/600/18W
Size: D600xH580mm
Bulb: LED 18W
Color: Gold/ chrome
Material: Steel

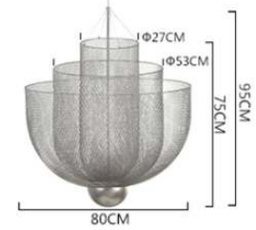

CPLST/577/800/18W
Size: D800xH750mm
Bulb: LED 18W
Color: Gold/ chrome
Material: Steel

CPLAC/120/2A
Size: D500xH760-2000mm
(D500+500)
LED 3x7W
CCT3000K/6000K
Color: Black
Material: Steel+acrylic

CPLAC/120/2B
Size: D670xH760-2000mm
(D185+670)
LED3x7W
CCT3000K/6000K
Color: Black
Material: Steel+acrylic

CPLAC/120/3A
Size: D500xH760-2000mm
(D185+500+285)
LED 3x7W
CCT3000K/6000K
Color: Black
Material: Steel+acrylic

CPLAC/120/3B
Size: D670xH760-2000mm
(D285+670+285)
LED3x7W
CCT3000K/6000K
Color: Black
Material: Steel+acrylic

CPLAC/120/4A
Size: D670xH1000-3000mm
(D285+670+285+185)
LED 4x7W
CCT3000K/6000K
Color: Black
Material: Steel+acrylic

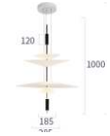

CPLAC/120/4B
Size: D670xH1000-3000mm
(D285+500+670+185)
LED 4x7W
CCT3000K/6000K
Color: Black
Material: Steel+acrylic

LED Ceiling light
CCLST/809/650/40W
Size: D650xH300mm
LED 40W
CCT:3000K/6000K
Color: Black
Material: Steel+acrylic

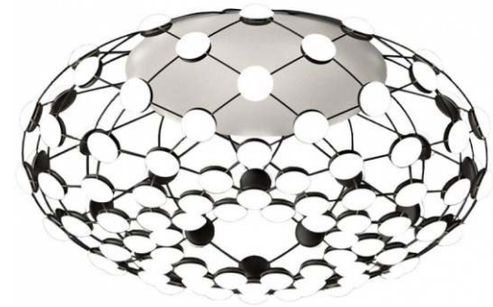

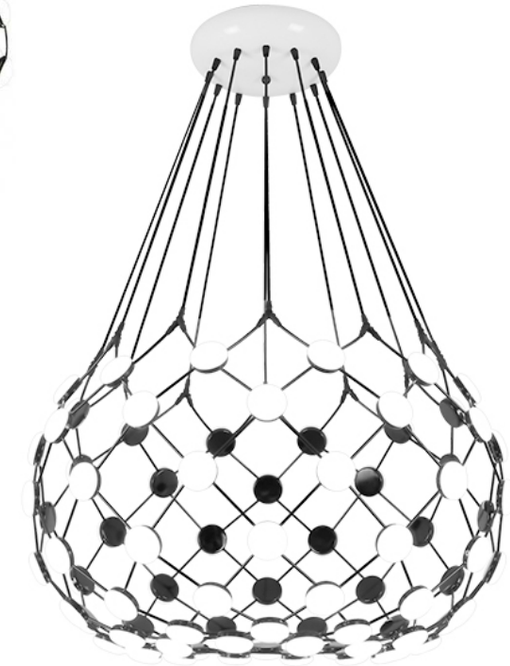

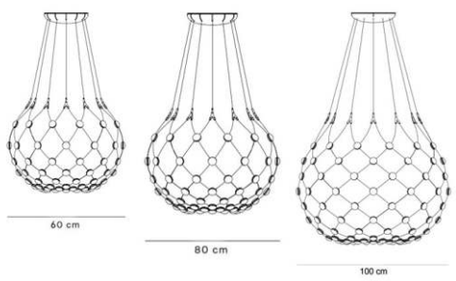

CPLST/809/600/45W
Size: D600xH480mm
LED 45W
CCT:3000K/6000K
Color: Black
Material: Steel+acrylic
Cable:1500mm adjustable

CPLST/809/800/60W
Size: D800xH580mm
LED 60W
CCT:3000K/6000K
Color: Black
Material: Steel+acrylic
Cable:2000mm adjustable

CPLST/809/1000/90W
Size: D1000xH780mm
LED 90W
CCT:3000K/6000K
Color: Black
Material: Steel+acrylic
Cable:2500mm adjustable

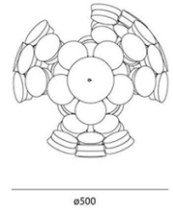

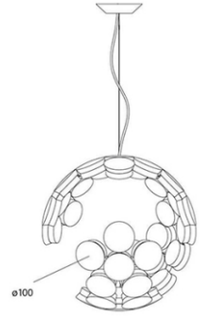

CPLST/807/500/70W
Size: D500xH500mm
LED 70W
CCT:3000K
Color: Black/white
Material: Steel+acrylic
Cable:1500mm adjustable

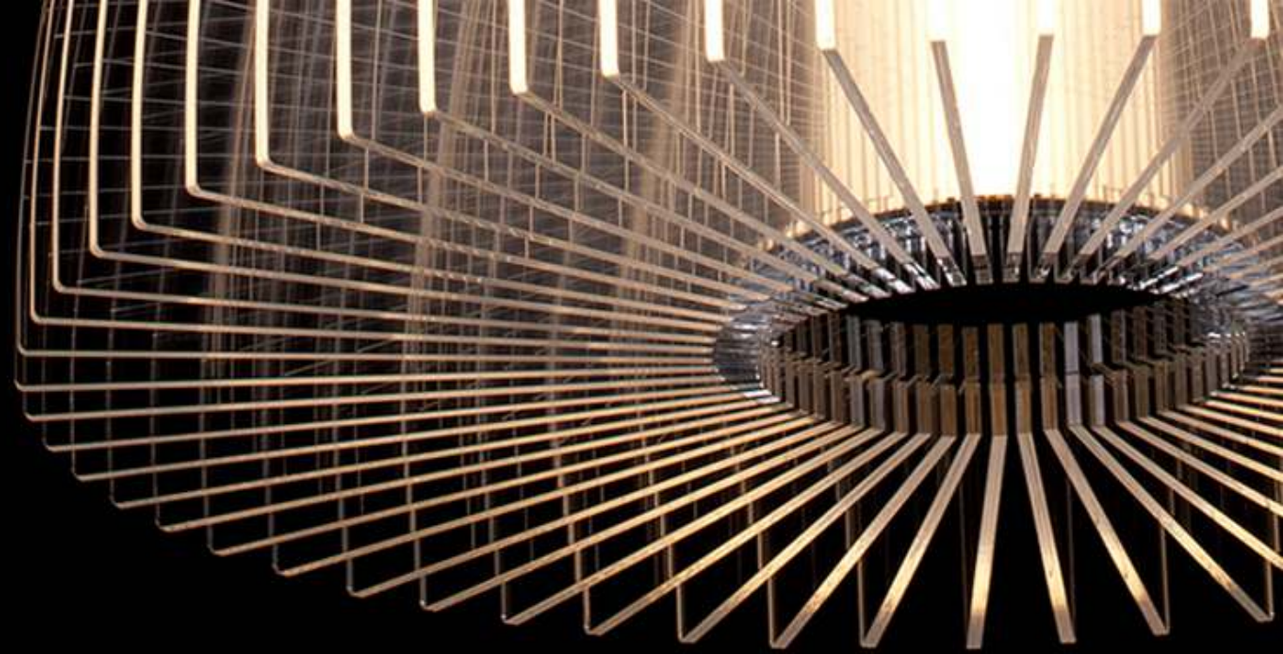

CPLAC/863A/480/25W
Size: D480xH1200mm
Bulb: LED 25W
CCT: 3000K
Color: Clear
Material: Steel+acrylic

CPLAC/863B/500/25W
Size: D500xH1200mm
Bulb: LED 25W
CCT: 3000K
Color: Clear
Material: Steel+acrylic

CPLAC/863C/500/25W
Size: D500xH1200mm
Bulb: LED 25W
CCT: 3000K
Color: Clear
Material: Steel+acrylic

CPLAC/863D/260/25W
Size: D260xH1200mm
Bulb: LED 25W
CCT: 3000K
Color: Clear
Material: Steel+acrylic

CPLGL/052A/280/1
Size: D280xH460mm
Bulb: E27x1
Color: Clear
Material: Glass+steel
Cable:1500mm adjustable

CPLGL/052B/280/1
Size: D280xH320mm
Bulb: E27x1
Color: Clear
Material: Glass+steel
Cable:1500mm adjustable

CPLGL/052C/320/1
Size: D320xH460mm
Bulb: E27x1
Color: Clear
Material: Glass+steel
Cable:1500mm adjustable

CPLGL/052D/320/1
Size: D320xH280mm
Bulb: E27x1
Color: Clear
Material: Glass+steel
Cable:1500mm adjustable

CPLST/966/510/2
Size: Ø510xH2550mm
Bulb: E27x2
Color: Black/brass/pink gold
Material: Steel

CPLST/966/760/2
Size: Ø760x H2800mm
Bulb: E27x2
Color: Black/brass/pink gold
Material: Steel

CPLST/966/750/2
Size: Ø750xH2700mm
Bulb: E27x2
Color: Black/brass/pink gold
Material: Steel

CPLST/809/510/30
Size: D510xH1200mm
LED 30x0.3W
CCT: 3000K
Color: Rose gold
Material: Steel+acrylic

CPLST/809/720/45
Size: D720xH1200mm
LED 45x0.3W
CCT: 3000K
Color: Rose gold
Material: Steel+acrylic

CPLST/809/980/63
Size: D980xH1200mm
LED 63x0.3W
CCT: 3000K
Color: Rose gold
Material: Steel+acrylic

CPLST/809/1000/45
Size: L1000xH350mm
LED 45x0.3W
CCT: 3000K
Color: Rose gold
Material: Steel+acrylic

CPLST/809/1200/81
Size: L1200xH350mm
LED 81x0.3W
CCT: 3000K
Color: Rose gold
Material: Steel+acrylic

CPLST/809/R800/108
Size: D800xH1200mm
LED 108x0.3W
CCT: 3000K
Color: Rose gold
Material: Steel+acrylic

CPLST/809/R1050/135
Size: D1050xH1200mm
LED 135x0.3W
CCT: 3000K
Color: Rose gold
Material: Steel+acrylic

CPLST/809/R1250/162
Size: D1250xH1200mm
LED 162x0.3W
CCT: 3000K
Color: Rose gold
Material: Steel+acrylic

CPLST/809/R1500/216
Size: D1500xH1200mm
LED 216x0.3W
CCT: 3000K
Color: Rose gold
Material: Steel+acrylic

CPLST/809/R2100/314
Size: D2100xH1200mm
LED 314x0.3W
CCT: 3000K
Color: Rose gold
Material: Steel+acrylic

European style

CPLCR/512/1380/12+12+6
Size: D1380xH1260mm
Bulb: E14x30
Color: Chrome
Material: Steel + crystal+glass+fabric
Chain:800mm adjustable

CPLCR/512/1600/14+14+12+6
Size: D1600xH1865mm
Bulb: E14x46
Color: Chrome
Material: Steel + crystal+glass+fabric
Chain:800mm adjustable

CPLCR/512/1000/10+5
Size: D1000xH870mm
Bulb: E14x15
Color: Chrome
Material: Steel + crystal+glass+fabric
Chain:800mm adjustable

CPLCR/512/860/8
Size: D860xH830mm
Bulb: E14x8
Color: Chrome
Material: Steel+crystal+glass+fabric
Chain:800mm adjustable

CPLCR/512/700/6
Size: D700xH740mm
Bulb: E14x6
Color: Chrome
Material: Steel+crystal+glass+fabric
Chain:800mm adjustable

CPLCR/512/1200/12+6
Size: D1200xH1700mm
Bulb: E14x18
Color: Chrome
Material: Steel+crystal+glass+fabric
Chain:800mm adjustable

CFLCR/512/380/1
Size: D380xH1650mm
Bulb: E27x1
Color: Chrome
Material: Steel+crystal+glass+fabric

CTLCR/512/320/1
Size: D320xH550mm
Bulb: E27x1
Color: Chrome
Material: Steel+crystal+glass+fabric

CFLCR/512/550/8+4
Size: D550xH1650mm
Bulb: E14x12
Color: Chrome
Material: Steel+crystal+glass

CTLCR/512/400/3
Size: D420xH750mm
Bulb: E14x3
Color: Chrome
Material: Steel+crystal+glass+fabric

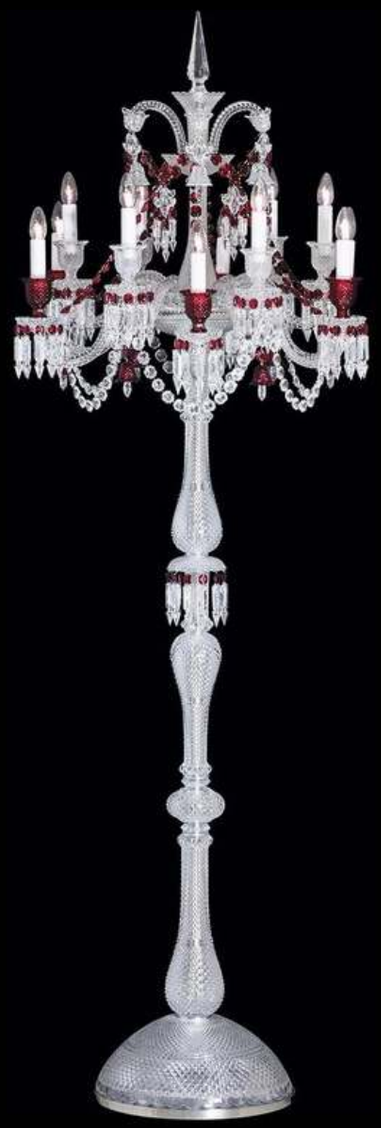

CWLCR/512/120/1
Size: L120xW180xH280mm
Bulb: E14x1
Color: Chrome
Material: Steel+crystal+glass

CWLCR/512/320/2
Size: L320xW220xH300mm
Bulb: E14x2
Color: Chrome
Material: Steel+crystal+glass

CWLCR/512/350/3
Size: L350xW250xH430mm
Bulb: E14x3
Color: Chrome
Material: Steel+crystal+glass

CPLCR/513/800/10
Size: D800xH850mm
Bulb: E14x10
Color: Chrome
Material: Steel+crystal+glass
Chain:800mm adjustable

CPLCR/513/600/8
Size: D600xH600mm
Bulb: E14x8
Color: Chrome
Material: Steel+crystal+glass
Chain:800mm adjustable

CPLCR/513/900/18
Size: D900xH800mm
Bulb: E14x18
Color: Chrome
Material: Steel crystal+glass
Chain:800mm adjustable

CPLCR/513/1100/18+6
Size: D1100xH1600mm
Bulb: E14x24
Color: Chrome
Material: Steel+crystal+glass
Chain:800mm adjustable

CPLCR/513/1100/21+15+6
Size: D1100xH2200mm
Bulb: E14x42
Color: Chrome
Material: Steel+crystal+glass
Chain:800mm adjustable

BDPJ/1541/18+5
Size: D1050xH910mm
Bulb: E14x23
Color: Clear+gold
Material: Steel + glass+crystal
Chain: 800mm adjustable

CPLST/541/550/3
Size: D550xH600mm
Bulb: E14x3
Color: Clear+gold
Material: Steel+glass+crystal
Chain: 800mm adjustable

CPLST/541/700/6
Size: D700xH660mm
Bulb: E14x6
Color: Clear+gold
Material: Steel + glass+crystal
Chain: 800mm adjustable

CPLST/541/1200/24+8+5
Size: D1200xH1100mm
Bulb: E14x37
Color: Clear+gold
Material: Steel + glass+crystal
Chain: 800mm adjustable

CPLCP/512/900/12
Size: D900xH800mm
Bulb: E14x12
Color: Copper
Material: Copper+fabric
Chain:800mm adjustable

CPLCP/512/660/12
Size: D660xH600mm
Bulb: E14x6
Color: Copper
Material: Copper+fabric
Chain:800mm adjustable

CPLCP/512/800/8
Size: D800xH680mm
Bulb: E14x8
Color: Copper
Material: Copper+fabric
Chain:800mm adjustable

CPLCP/310/750/6
Size: D750xH650mm
Bulb: E14x6
Color: Copper+black
Material: Copper+fabric
Chain: 800mm adjustable

CPLCP/310/850/8
Size: D850xH650mm
Bulb: E14x8
Color: Copper+black
Material: Copper+fabric
Chain: 800mm adjustable

CPLCP/310/1200/15
Size: D1200xH880mm
Bulb: E14x15
Color: Copper+black
Material: Copper+fabric
Chain: 800mm adjustable

CPLCP/320/550/3
Size: D550xH450mm
Bulb: E14x3
Color: Copper+black
Material: Copper+steel
Chain: 800mm adjustable

CPLCP/320/700/6
Size: D700xH600mm
Bulb: E14x6
Color: Copper+black
Material: Copper+steel
Chain: 800mm adjustable

CPLCP/320/950/10
Size: D950xH650mm
Bulb: E14x10
Color: Copper+black
Material: Copper+steel
Chain: 800mm adjustable

CPLCP/340/480/3
Size: D480xH450mm
Bulb: E14x3
Color: Copper+black
Material: Copper+fabric
Chain: 800mm adjustable

CPLCP/340/680/6
Size: D680xH470mm
Bulb: E14x6
Color: Copper+black
Material: Copper+fabric
Chain: 800mm adjustable

CPLCP/340/880/10
Size: D880xH500mm
Bulb: E14x10
Color: Copper+black
Material: Copper+fabric
Chain: 800mm adjustable

CPLCP/067/1250/18+6
Size: D1250xH880mm
Bulb: E14x24
Color: Copper
Material: Copper+crystal
Chain:800mm adjustable

CPLCP/067/450/3
Size: D450xH580mm
Bulb: E14x3
Color: Copper
Material: Copper+crystal
Chain:800mm adjustable

CWLCP/067/120/1
Size: D120xH220mm
Bulb: E14x1
Color: Copper
Material: Copper+crystal
Chain:800mm adjustable

CPLCP/067/850/8
Size: D850xH800mm
Bulb: E14x8
Color: Copper
Material: Copper+crystal
Chain:800mm adjustable

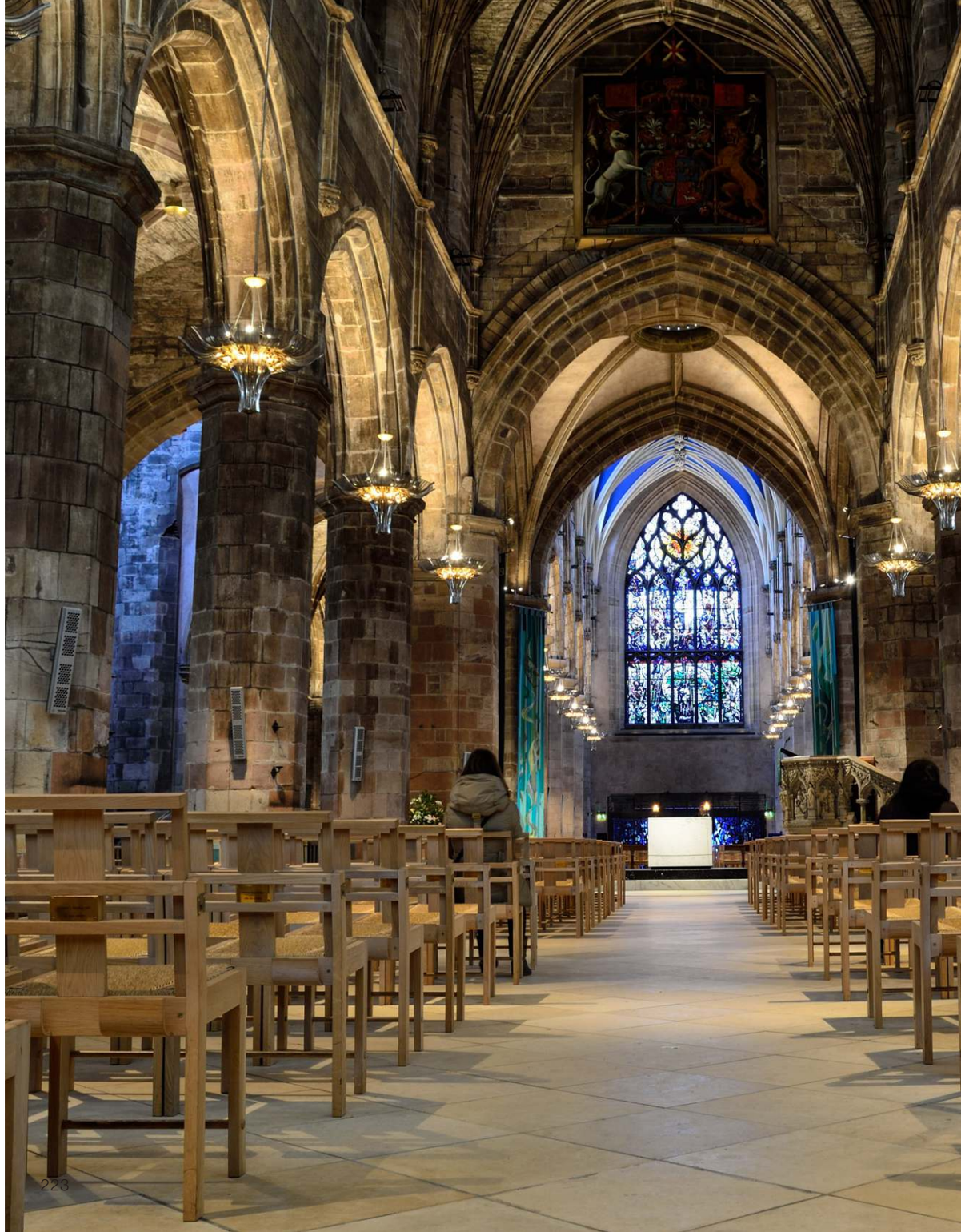

CPLCR/159/830/8+1
Size: D830xH500mm
Bulb: E14x9
Color: Clear+gold
Material: Steel+crystal
Chain: 600mm adjustable

CPLCR/159/700/6+1
Size: D700xH500mm
Bulb: E14x7
Color: Clear+gold
Material: Steel+crystal
Chain: 600mm adjustable

CPLCR/159/450/3+1
Size: D450xH420mm
Bulb: E14x4
Color: Clear+gold
Material: Steel+crystal
Chain: 600mm adjustable

CWLCR/159/450/2
Size: D330xH330mm
Bulb: E14x2
Color: Clear+gold
Material: Steel+crystal

CWLCR/711/400/2
Size: L400xW240xH420mm
Bulb: E14x2
Color: Champagne gold
Material: Steel+crystal

CPLCR/711/400/4
Size: D400xH400mm
Bulb: E14x4
Color: Champagne gold
Material: Steel+crystal
Chain: 500mm adjustable

CPLCR/711/650/7
Size: D650xH450mm
Bulb: E14x7
Color: Champagne gold
Material: Steel+crystal
Chain: 500mm adjustable

CPLCR/711/800/9
Size: D800xH520mm
Bulb: E14x9
Color: Champagne gold
Material: Steel+crystal
Chain: 500mm adjustable

CPLCR/711/1100/13
Size: D1100xH650mm
Bulb: E14x13
Color: Champagne gold
Material: Steel+crystal
Chain: 500mm adjustable

CPLCR/235/520/5
Size: D520xH650mm
Bulb: E14x5
Color: Clear
Material: Steel + crystal
Chain: 600mm adjustable

CPLCR/235/700/6
Size: D700xH960mm
Bulb: E14x6
Color: Clear
Material: Steel + crysta
Chain: 600mm adjustable

CPLCR/235/900/8
Size: D900xH1200mm
Bulb: E14x8
Color: Clear
Material: Steel + crystal
Chain: 600mm adjustable

CPLCR/235/1200/12
Size: D1200xH1600mm
Bulb: E14x12
Color: Clear
Material: Steel + crystal
Chain: 600mm adjustable

CPLCR/236/400/3
Size: D400xH380mm
Bulb: E14x3
Color: Clear
Material: Steel + crystal
Chain: 600mm adjustable

Wall light
CWLCR/235/310/2
Size: L310xH410mm
Bulb: E14x3
Color: Clear
Material: Steel + crystal

CPLCR/237/450/5
Size: D450xH520mm
Bulb: E27x5
Color: Champagne gold/chrome
Material: Steel +crystal

CPLCR/239/420/4
Size: D420xH300mm
Bulb: E14x4
Color: Champagne gold/chrome
Material: Steel +crystal+glass
Chain: 600mm adjustable

CPLCR/239/610/6
Size: D610xH320mm
Bulb: E14x6
Color: Champagne gold/chrome
Material: Steel +crystal+glass
Chain: 600mm adjustable

CPLCR/239/840/8
Size: D840xH350mm
Bulb: E14x8
Color: Champagne gold/chrome
Material: Steel +crystal+glass
Chain: 600mm adjustable

CPLCR/238/480/4
Size: D480xH500mm
Bulb: E14x4
Color: Champagne gold/chrome
Material: Steel +crystal
Chain: 600mm adjustable

CPLCR/240/420/6
Size: D450xH520mm
Bulb: E14x6
Color: Champagne gold/chrome
Material: Steel +crystal
Chain: 600mm adjustable

CPLCR/241/480/6
Size: D480xH500mm
Bulb: E14x6
Color: Champagne gold/chrome
Material: Steel +crystal
Chain: 600mm adjustable

CPLCR/241/630/8
Size: D630xH650mm
Bulb: E14x8
Color: Champagne gold/chrome
Material: Steel +crystal
Chain: 600mm adjustable

CPLCR/241/750/10
Size: D750xH680mm
Bulb: E14x10
Color: Champagne gold/chrome
Material: Steel +crystal
Chain: 600mm adjustable

CPLCR/243/600/7
Size: D600xH480mm
Bulb: E14x7
Color: Champagne gold/chrome
Material: Steel +crystal
Chain: 600mm adjustable

CPLCR/242/450/3
Size: D450xH530mm
Bulb: E14x3
Color: Champagne gold/chrome
Material: Steel +crystal
Chain: 600mm adjustable

CPLCR/242/650/6
Size: D650xH530mm
Bulb: E14x6
Color: Champagne gold/chrome
Material: Steel +crystal
Chain: 600mm adjustable

CPLCR/242/750/8
Size: D750xH530mm
Bulb: E14x8
Color: Champagne gold/chrome
Material: Steel +crystal
Chain: 600mm adjustable

CPLCR/244/440/3
Size: D440xH460mm
Bulb: E14x3
Color: Champagne gold/chrome
Material: Steel +crystal
Chain: 600mm adjustable

CPLCR/244/640/6
Size: D640xH510mm
Bulb: E14x6
Color: Champagne gold/chrome
Material: Steel +crystal
Chain: 600mm adjustable

CPLCR/244/810/8
Size: D810xH670mm
Bulb: E14x8
Color: Champagne gold/chrome
Material: Steel +crystal
Chain: 600mm adjustable

CWLST/340/280/2
Size: L280xW350xH550mm
Bulb: E14x2
Color: Chrome/gold
Material: Steel+crystal+fabric

CWLST/341/320/2
Size: L320xW180xH460mm
Bulb: E14x2
Color: Chrome/gold
Material: Steel+crystal

CWLST/345/380/2
Size: L380xW239xH600mm
Bulb: E14x2
Color: Chrome/gold
Material: Steel+fabric+crystal

CWLST/346/310/2
Size: L310xH560mm
Bulb: E14x2
Color: Chrome/gold
Material: Steel+fabric+crystal

CPLCR/775/700/6
Size: D700xH500mm
Bulb: E14x3
Color: Champagne gold/chrome
Material: Steel +crystal
Chain: 600mm adjustable

CPLCR/775/850/8
Size: D850xH630mm
Bulb: E14x8
Color: Champagne gold/chrome
Material: Steel +crystal
Chain: 600mm adjustable

CPLCR/776/500/3
Size: D500xH440mm
Bulb: E14x3
Color: Champagne gold/chrome
Material: Steel +crystal
Chain: 600mm adjustable

CPLCR/776/700/6
Size: D700xH480mm
Bulb: E14x6
Color: Champagne gold/chrome
Material: Steel +crystal
Chain: 600mm adjustable

CPLCR/776/850/8
Size: D850xH530mm
Bulb: E14x8
Color: Champagne gold/chrome
Material: Steel +crystal
Chain: 600mm adjustable

CWLCR/702/150/1
Size: L150xW220xH520mm
Bulb: E14x1
Color: Brass
Material: Steel+crystal

CWLCR/702/360/2
Size: L360xW220xH520mm
Bulb: E14x2
Color: Brass
Material: Steel+crystal

CWLCR/776/370/8
Size: L370xW180xH340mm
Bulb: E14x8
Color: Champagne gold/chrome
Material: Steel +crystal

CPLCP/461/1200/16+8+4
Size: D1200xH1620mm
Bulb: E14x28
Color: Bronze
Material: Copper+glass
Chain:800mm adjustable

CWLCP/461/170/1
Size: L170xW130xH550mm
Bulb: E14x1
Color: Bronze
Material: Copper+glass

CPLCP/461/700/4+8+4
Size: D700xH1550mm
Bulb: E14x16
Color: Bronze
Material: Copper+glass
Chain:800mm adjustable

CPLCP/461/700/8+4
Size: D700xH900mm
Bulb: E14x12
Color: Bronze
Material: Copper+glass
Chain:800mm adjustable

CWLCP/461/230/1
Size: L230 x W130 x H500mm
Bulb: E14x1
Color: Bronze
Material: Copper+glass

CWLCP/461/210/2
Size: L210 x W360 x H500mm
Bulb: E14x2
Color: Bronze
Material: Copper+glass

CWLCP/461/230/2
Size: L230 x W500 x H410mm
Bulb: E14x2
Color: Bronze
Material: Copper+glass

CPLCP/461/600/8+4
Size: D600xH480mm
Bulb: E14x12
Color: Bronze
Material: Copper+glass
Chain:800mm adjustable

CPLCP/466/1200/38
Size: D1200xH1600mm
Bulb: E14x24+E27x12
Color: Bronze
Material: Copper+glass
Chain:800mm adjustable

CPLCP/466/1000/22
Size: D1000xH1250mm
Bulb: E14x12+E27x10
Color: Bronze
Material: Copper+glass
Chain:800mm adjustable

CPLCP/466/1180/22
Size: D1180xH710mm
Bulb: E14x12+E27x10
Color: Bronze
Material: Copper+glass

CPLCP/466/980/14
Size: D980xH680mm
Bulb: E14x8+E27x6
Color: Bronze
Material: Copper+glass

CCLCP/466/610/6
Size: D610xH355mm
Bulb: E27x6
Color: Bronze
Material: Copper+glass

CPLCP/015/1550/10+5+5+1
Size: D1550xH1400mm
Bulb: E14x21
Color: Bronze
Material: Copper + crystal

CPLCP/015/500/6+2
Size: D500xH750mm
Bulb: E14x8
Color: Bronze
Material: Copper + crystal

CPLCP/016/1200/12+6
Size: D1200xH1400mm
Bulb: E14x18
Color: Bronze
Material: Copper+crystal+fabric

CPLCP/017/1000/8+1
Size: D1000xH1000mm
Bulb: E14x9
Color: Bronze
Material: Copper+crystal+glass

CWLCP/017/480/2
Size: L480xW250xH480mm
Bulb: E14x2
Color: Bronze
Material: Copper+crystal+glass

FASHIONAL QUALITY ART

Made of naturlsuch products express artistic elements and enuopen flaovr, and help the heartto wander in art and to enjoy the life of suerior quality.

Bright light

CPLCP/019/1200/18+8+4+4+1
Size: D1440xH1470mm
Bulb: E14x35
Color: Bronze
Material: Copper + crystal

CPLCP/019/580/5+1
Size: D580 x H1150mm
Bulb: E14x6
Color: Bronze
Material: Copper + glass

BDPZ/8002D-5+3+1
Size: D500 x H870mm
Bulb: E14
Color: Bronze
Material: Copper + glass

CPLCP/019/720/8+3+1
Size: D720 x H900mm
Bulb: E14x12
Color: Bronze
Material: Copper + glass

CPLCP/020/800/6+1
Size: D800 x H810mm
Bulb: E14x7
Color: Bronze
Material: Copper+ceramic+crystal

CPLCP/021/1000/9+1
Size: D1000 x H860mm
Bulb: E14x10
Color: Bronze
Material: Copper+ceramic+crystal

CFLCP/042/680/6+1
Size: D680 x H1160mm
Bulb: E14x7
Color: Bronze
Material: Copper+marble

CWLCP/021/550/3
Size: D550 x H520mm
Bulb: E14x3
Color: Bronze
Material: Copper+ceramic+crystal

CFLCP/043/680/6+1
Size: D680 x H1050mm
Bulb: E14x7
Color: Bronze
Material: Copper+ceramic+mable

CFLCP/809/450/4
Size: D450 x H800mm
Bulb: E14x4
Color: Bronze
Material: Copper+marble+fabric

CTLCP/803/420/3+1
Size: D420 x H790mm
Bulb: E14x4
Color: Bronze
Material: Copper+marble+fabric

CFLCP/803/420/3+1
Size: D420 x H1830mm
Bulb: E14x4
Color: Bronze
Material: Copper+marble+fabric

CWLCP/831/240/2
Size: L240xW110xH500mm
Bulb: E14x2
Color: Bronze
Material: Copper

CWLCP/833/400/2
Size: L400xW220xH600mm
Bulb: E14x2
Color: Bronze
Material: Copper+fabric

CWLCP/831/380/3
Size: L380xW120xH700mm
Bulb: E14x3
Color: Bronze
Material: Copper

CWLCP/832/360/3
Size: L360xW230xH700mm
Bulb: E14x3
Color: Bronze
Material: Copper+fabric

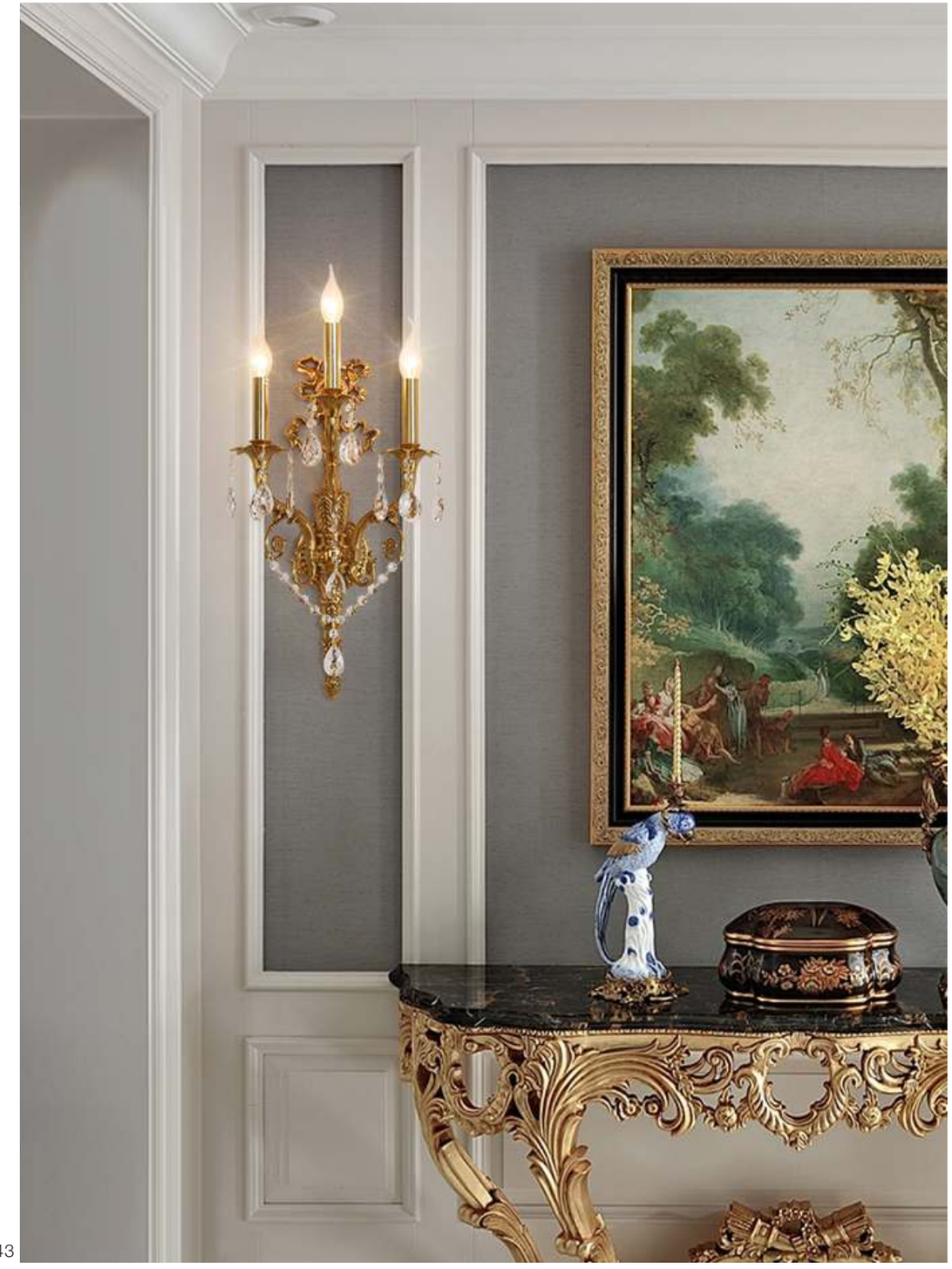

Industrial age

CWLST/8990/1180/1
Size: D210xH1180mm
Bulb: E27x1
Color: Black+black/white/grey
/bluered/yellow shade
Material: Steel

CWLST/8900/780/1
Size: D140xH780mm
Bulb: E27x1
Color: Black+black/white/grey
/bluered/yellow shade
Material: Steel

CFLST/8990/1200+600+200/1
Size: D320xH1200+600+200mm
Bulb: E27x1
Color: Black+black/white/grey
/bluered/yellow shade
Material: Steel

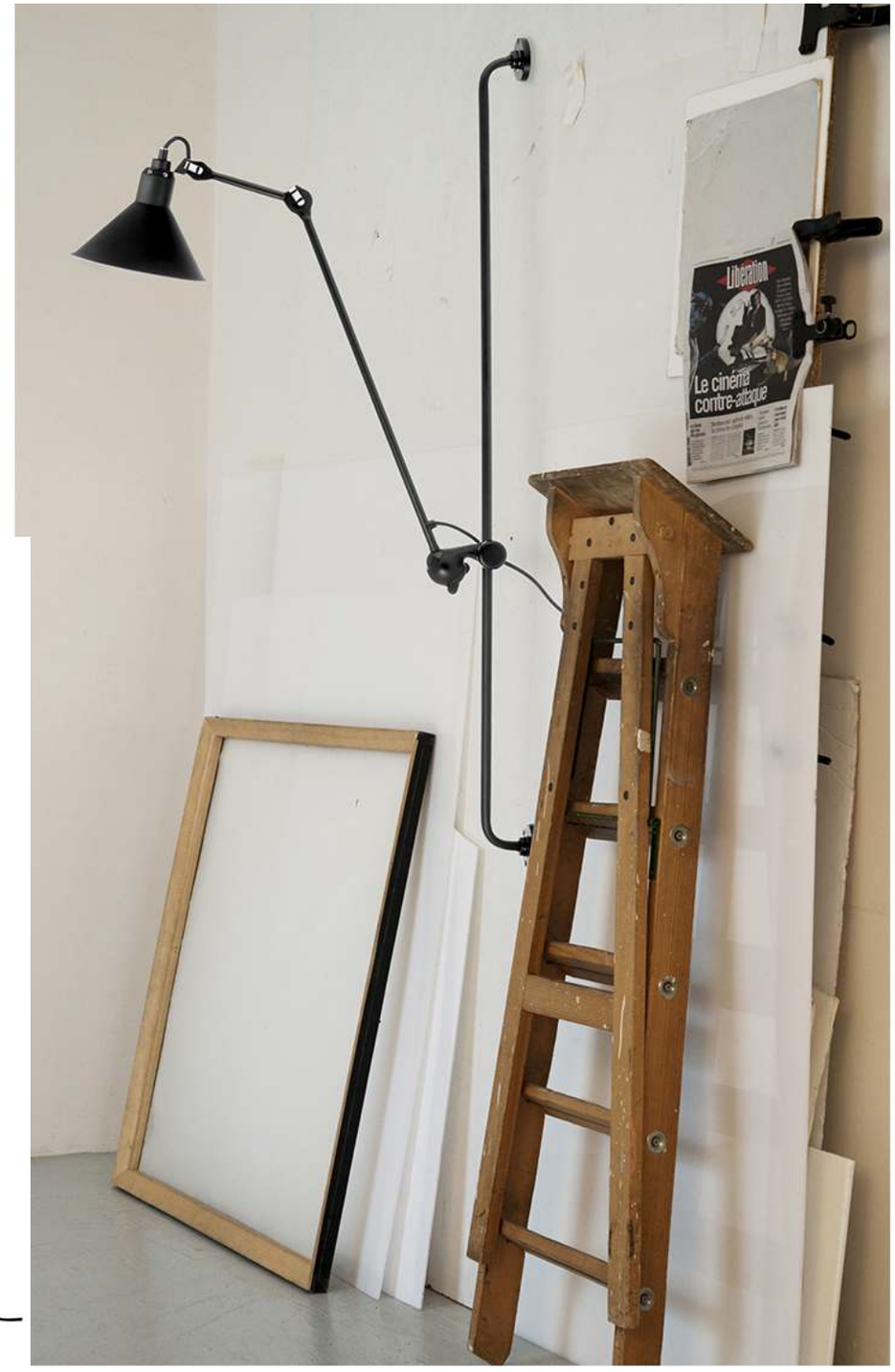

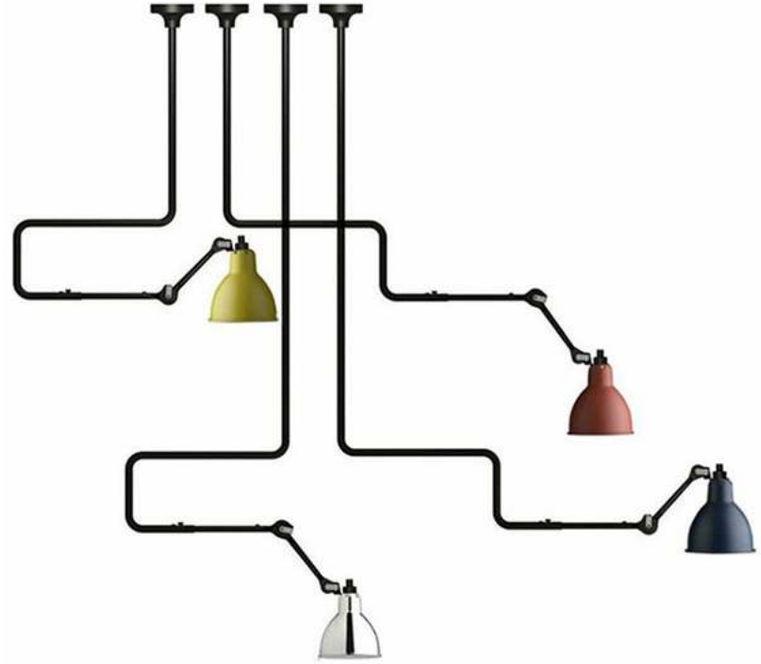

CCLST/7015/500/1
Size: L360+360+200xH500mm
Bulb: E27x1
Color: Black+black/white/grey
/bluered/yellow shade
Material: Steel

CCLST/7015/1000/1
Size: L360+360+200xH1000mm
Bulb: E27x1
Color: Black+black/white/grey
/bluered/yellow shade
Material: Steel

CFLST/7015/1210/1
Size: L360+360+200xH(1050+160)mm
Bulb: E27x1
Color: Black+black/white/grey
/bluered/yellow shade
Material: Steel

CWLST/7015/380/1
Size: L360+360+200xH380mm
Bulb: E27x1
Color: Black+black/white/grey
/bluered/yellow shade
Material: Steel

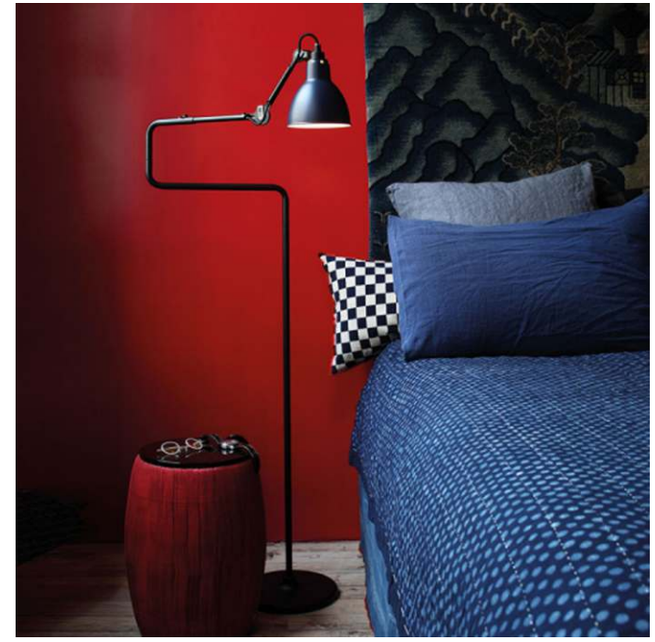

CWLST/8800/180/1
Size: D140xW180xH175mm
Bulb: E27x1
Color: Black+black/white/grey
/bluered/yellow shade
Material: Steel

CWLST/8800/400+200/1
Size: D140xW400+200xH175mm
Bulb: E27x1
Color: Black+black/white/grey
/bluered/yellow shade
Material: Steel

BCWLST/8800/600+200/1
Size: D140xW600+200xH175mm
Bulb: E27x1
Color: Black+black/white/grey
/bluered/yellow shade
Material: Steel

CCLST/7014/550/1
Size: D140xH550-920mm
Bulb: E27x1
Color: Black+black/white/grey
/bluered/yellow shade
Material: Steel

CFLST/8112/300/1
Size: D300xH400+400+400+400mm
Bulb: E27x1
Color: Black/white
Material: Steel

CWLST/8112/320/1
Size: L320+320+130mm
Bulb: E27x1
Color: Black
Material: Steel

CTLST/8112/320/1
Size: H320+320+130mm
Bulb: E27x1
Color: Black
Material: Steel

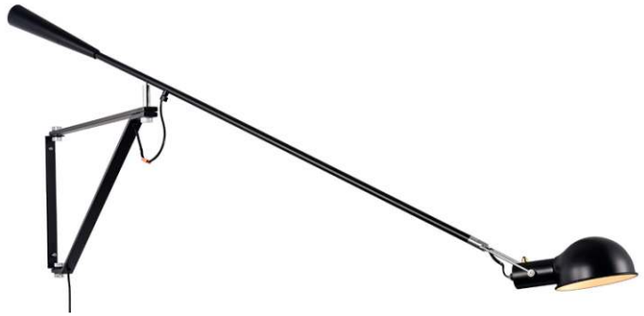

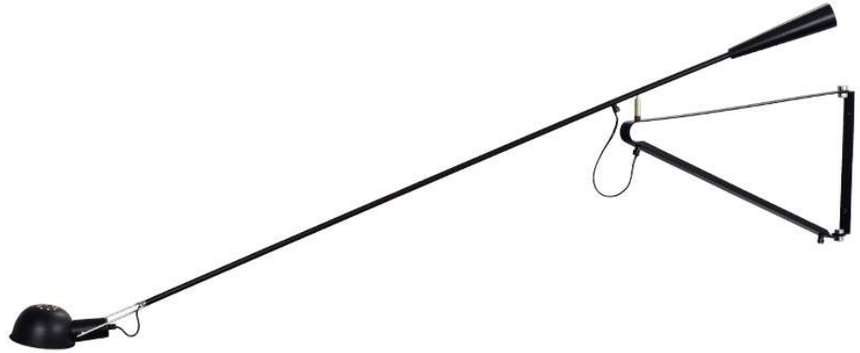

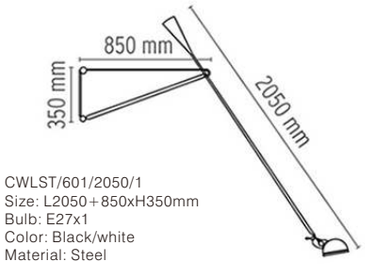

CWLST/601/2050/1
Size: L2050+850xH350mm
Bulb: E27x1
Color: Black/white
Material: Steel

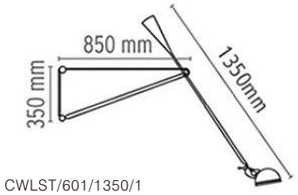

CWLST/601/1350/1
Size: L1350+850xH350mm
Bulb: E27x1
Color: Black/white
Material: Steel

CPLAL/6011/250/1
Size: D250xH150mm
Bulb: E27x1
Color: Black, white, gold
Material: Steel+aluminum
Cable:1500mm adjustable

CPLAL/6011/360/1
Size: D360xH250mm
Bulb: E27x1
Color: Black, white, gold
Material: Steel+aluminum
Cable:1500mm adjustable

CPLAL/7712/1
Size:
A: D190xH400mm
B: D240xH280mm
C: D360xH250mm
Bulb: E27x1
Color: Black+gold
Material: Steel+aluminum
Cable:1500mm adjustable

CPLAL/6015/260/1
Size: D260xH220mm
Bulb: E27x1
Color: Black/white
Material: Steel+aluminum
Cable:1500mm adjustable

CPLST/546/400/1
Size: D400xH215mm
Bulb: E27x1
Color: Gold/pink gold/black
Material: Steel
Cable:1500mm adjustable

CPLST/546/300/1
Size: D300xH300mm
Bulb: E27x1
Color: Gold/pink gold/black
Material: Steel
Cable:1500mm adjustable

CPLST/546/200/1
Size: D200xH390mm
Bulb: E27x1
Color: Gold/pink gold/black
Material: Steel
Cable:1500mm adjustable

Floor Light
CFLST/875/1050/3
Size: D1050x2050mm
Bulb: E27x3
Color: Black/white
Material: Steel

CFLST/875/460/1
Size: D460xH1600mm
Bulb: E27x1
Color: Black/white
Material:Steel

Pendant Light
CPLST/875/1350/3
Size: D1350xH600mm
Bulb: E27x3
Color: Black/white
Material: Steel

CPLST/875/2800/6
Size: D2800xH700mm
Bulb: E27x6
Color: Black/white
Material: Steel

Wall Light
CWLST/875/990/1
Size: L990xH600mm
Bulb: E27x1
Color: Black/white
Material: Steel

CPLST/875/1750/2
Size: L1750+1200xH650mm
Bulb: E27x2
Color: Black/white
Material: Steel

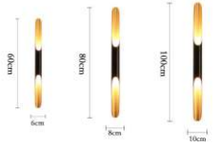

CWLAL/381/600/2
Size:D60xH600mm
Bulb: G9x2
Color: Black/white+gold
Material: Steel

CWLAL/381/800/2
Size:D80xH800mm
Bulb: G9x2
Color: Black/white+gold
Material: Steel

CWLAL/381/1000/2
Size:D100xH1000mm
Bulb: G9x2
Color: Black/white+gold
Material: Steel

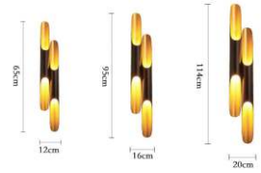

CWLAL/381/650/4
Size:D120xH650mm
Bulb: G9x4
Color: Black/white+gold
Material: Steel

CWLAL/381/950/4
Size:D160xH950mm
Bulb: G9x4
Color: Black/white+gold
Material: Steel

CWLAL/381/1000/4
Size:D200xH1150mm
Bulb: G9x4
Color: Black/white+gold
Material: Steel

CPLAL/381/600/2
Size:D60xL600mm
Bulb: G9x2
Color: Black/white+gold
Material: Steel
Cable:1500mm adjustable

CPLAL/381/800/2
Size:D80xL800mm
Bulb: G9x2
Color: Black/white+gold
Material: Steel
Cable:1500mm adjustable

CPLAL/381/1000/2
Size:D100xL1000mm
Bulb: G9x2
Color: Black/white+gold
Material: Steel
Cable:1500mm adjustable

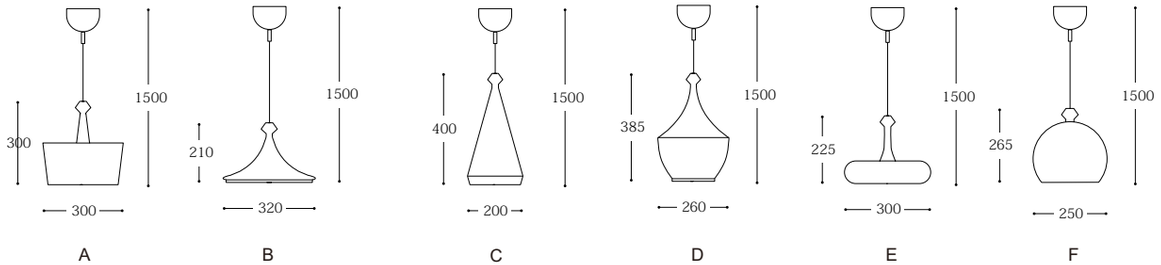

CPLAL/3030/1
Bulb: E27x1
Color: White/black
Material: Aluminum
Cable: 1500mm adjustable

CPLST/775/400/1
Size: D400xH480mm
Bulb:E27x1
Color: Brass/chrome/black
Material: Steel + glass cover
Chain: 500mm adjustable

CPLST/776/360/1
Size: D360xH550mm
Bulb:E27x1
Color: Brass/chrome/black
Material: Steel + glass cover
Chain: 500mm adjustable

CPLST/777/400/1
Size: D400xH600mm
Bulb:E27x1
Color: Brass/chrome/black
Material: Steel + glass cover
Chain: 500mm adjustable

CPLST/778/360/1
Size: D360xH560mm
Bulb:E27x1
Color: Brass/chrome/black
Material: Steel + glass cover
Chain: 500mm adjustable

CPLGL/781/310/1
Size: D310xH370mm
Bulb:E27x1
Color: Bblack
Material: Steel + glass
Chain: 500mm adjustable

CPLST/780/310/1
Size: D310xH420mm
Bulb:E27x1
Color: Brass/chrome/black
Material: Steel + glass cover
Chain: 500mm adjustable

CPLST/713/650/6
Size: D650xH100mm
Bulb:GU10x6
Color: Black
Material: Steel
Cable: 1500mm adjustable

CPLST/713/850/8
Size: D850xH100mm
Bulb:GU10x8
Color: Black
Material: Steel
Cable: 1500mm adjustable

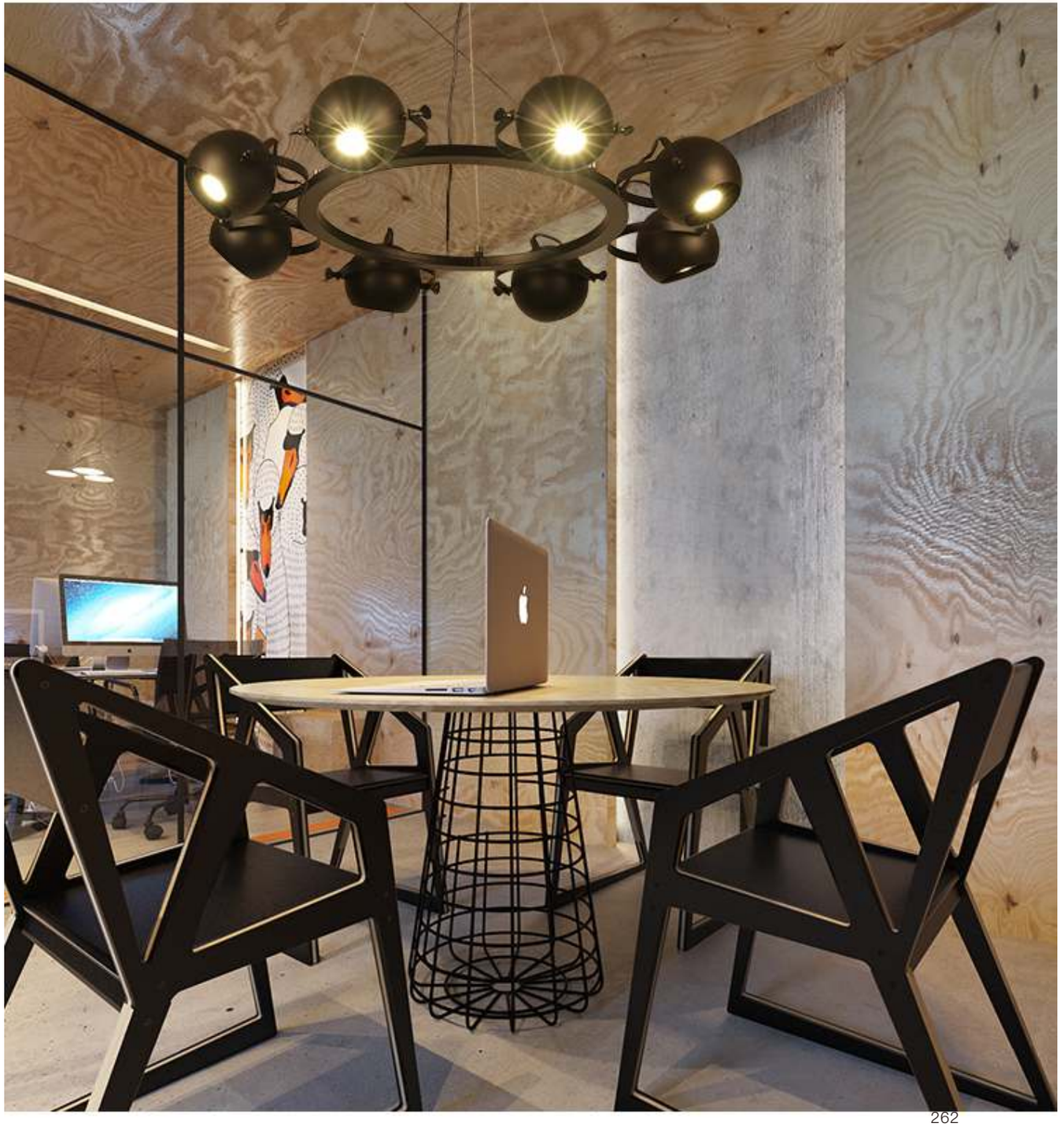

CPLST/666
Size: H4000mm
Bulb:E27x14
Color: Black
Material: Steel
Multiple lights design can be customized

CPLST/258/670/18
Size: D670xH870mm
Bulb:E27x18
Color: Black+bronze
Material: Steel

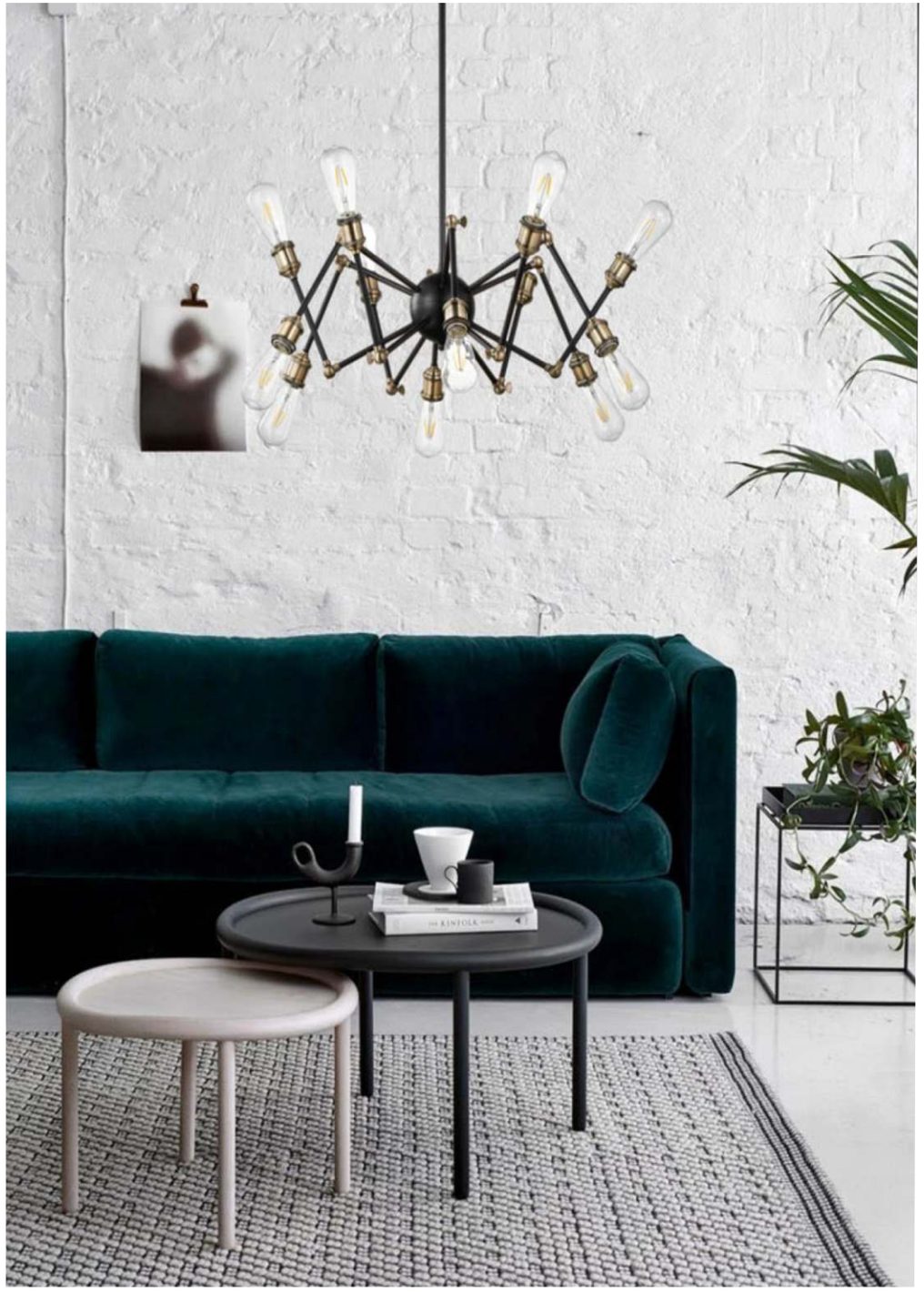

CPLST/268/730/12
Size: D730xH840mm
Bulb:E27x12
Color: Black+bronze
Material: Steel

Table light
CTLST/618/350/1
Size:D350xH695mm
Bulb: E27x1
Material: Steel+fabric+wood
Color: White/ black

Floor light
CFLST/618/600/3
Size:D600xH1620mm
Bulb: E27x3
Material: Steel+fabric+wood
Color: White/black

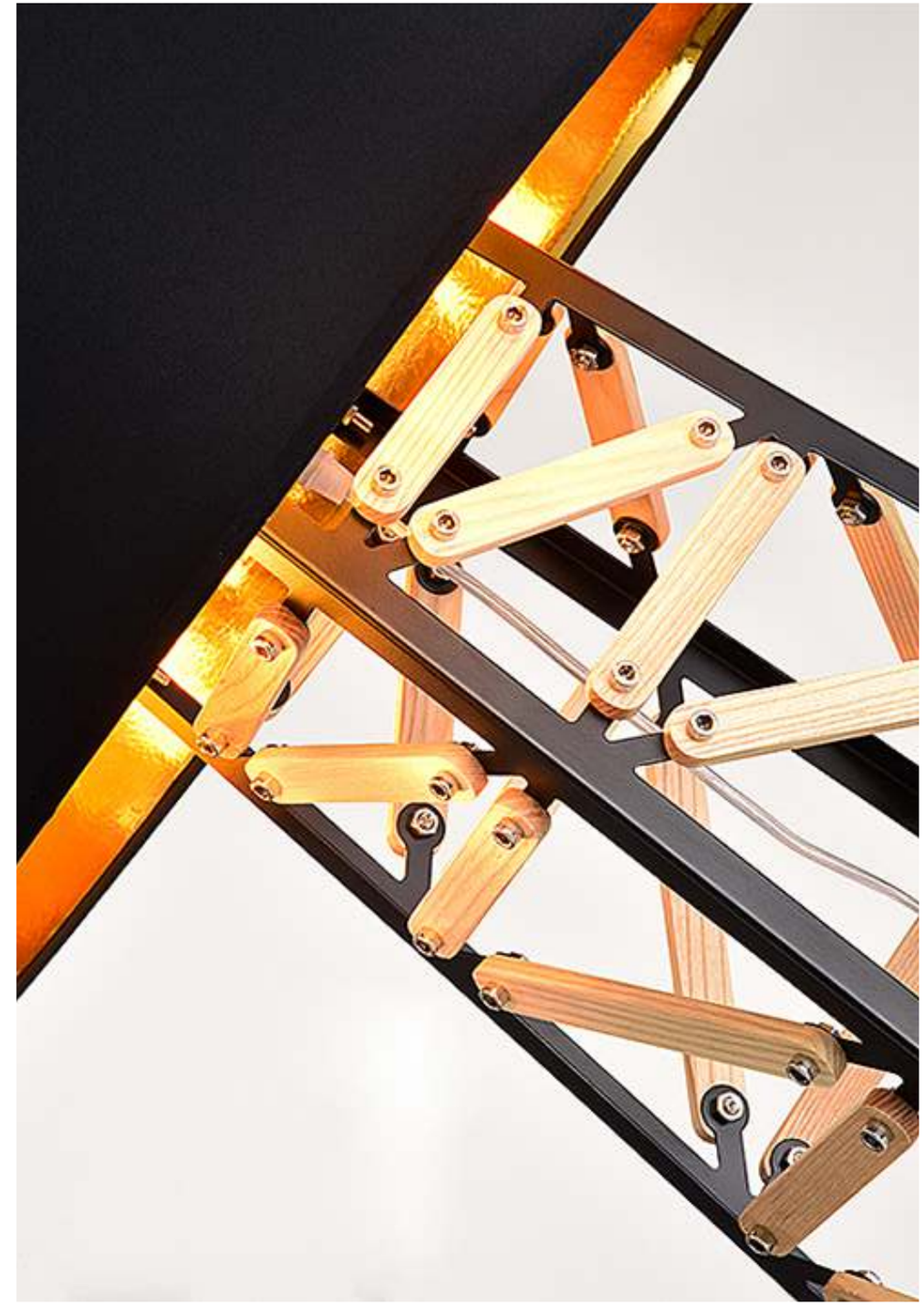

CFLWD/818/1600/1
Size:D650xH1800mm
Bulb: E27x1
Material: Steel+fabric+wood
Color: White/black shade, wood grain stand

CTLWD/818/600/1
Size:D350xH600mm
Bulb: E27x1
Material: Steel+fabric+wood
Color: White/black shade, wood grain stand

CFLWD/0103/1700/1
Size: D500xH1700mm
Bulb: E27x1
Material: Stainless steel+wood
Color: Gold+black, gold+wood+chrome+wood

CTLWD/0103/1100/1
Size: D420xH1100mm
Bulb: E27x1
Material: Stainless steel+wood
Color: Gold+black, gold+wood, chrome+wood

CFLST/2032/2000/1
Size: D460xW1400xH2000mm
Bulb: E27x1
Material: Steel
Color: White/ black/yellow/ red

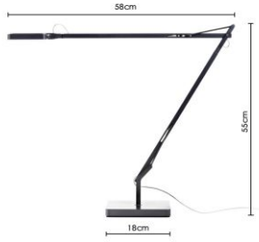

CTLST/188/580/6W
Size: L280xH550+580mm
Bulb: LEDx6W(Touch Dim)
Color: Matte black/white
Material: Aluminum +steel+ ABS

CTLST/192/680/6W
Size: L680xH300
LED 6W
CCT:3000K
Color: Bronze
Material: Steel

CTLST/193/680/6W
Size: L680xH300
LED 6W
CCT:3000K
Color: Bronze
Material: Steel

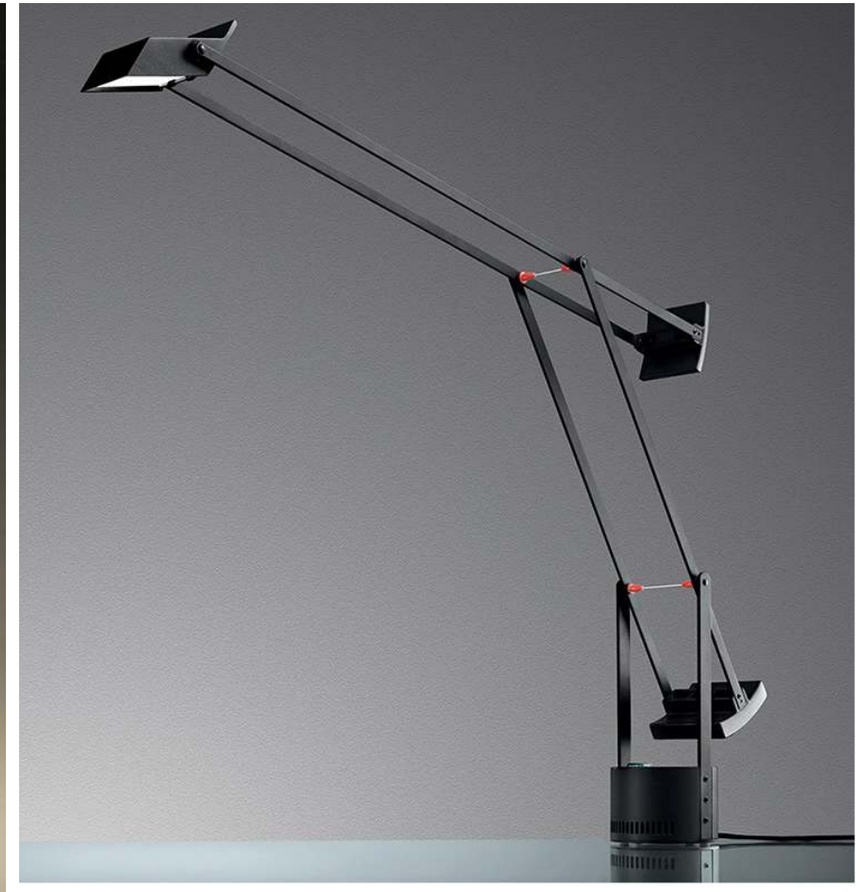

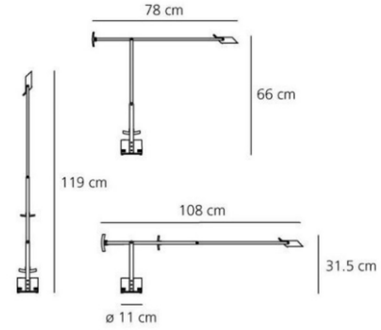

CTLST/119/1190/6W
Size: L780xH660mm
LED 6W
CCT: 3000K
Color: Black/white
Material: Aluminum + ABS + Zinc alloy

Modern collections

Table light
CTLGL/1126/350/1
Size: D350xH400mm
Bulb: GU10x1
Color: Chrome/black/gold/pink gold
Material: Steel+glass

CPLGL/176/380/5W
Size: D380xH170mm
Bulb: LED 5W
CCT:3000K
Color: Gold+clear/amber/brown/grey
Material: Aluminum+glass

CPLGL/176/260/5W
Size: D260xH240mm
Bulb: LED 5W
CCT:3000K
Color: Gold+clear/amber/brown/grey
Material: Aluminum+glass

CWLGL/176/550/5W
Size: L240xH550mm
Bulb: LED 5W
CCT:3000K
Color: Gold+amber/grey
Material: Aluminum+glass+steel

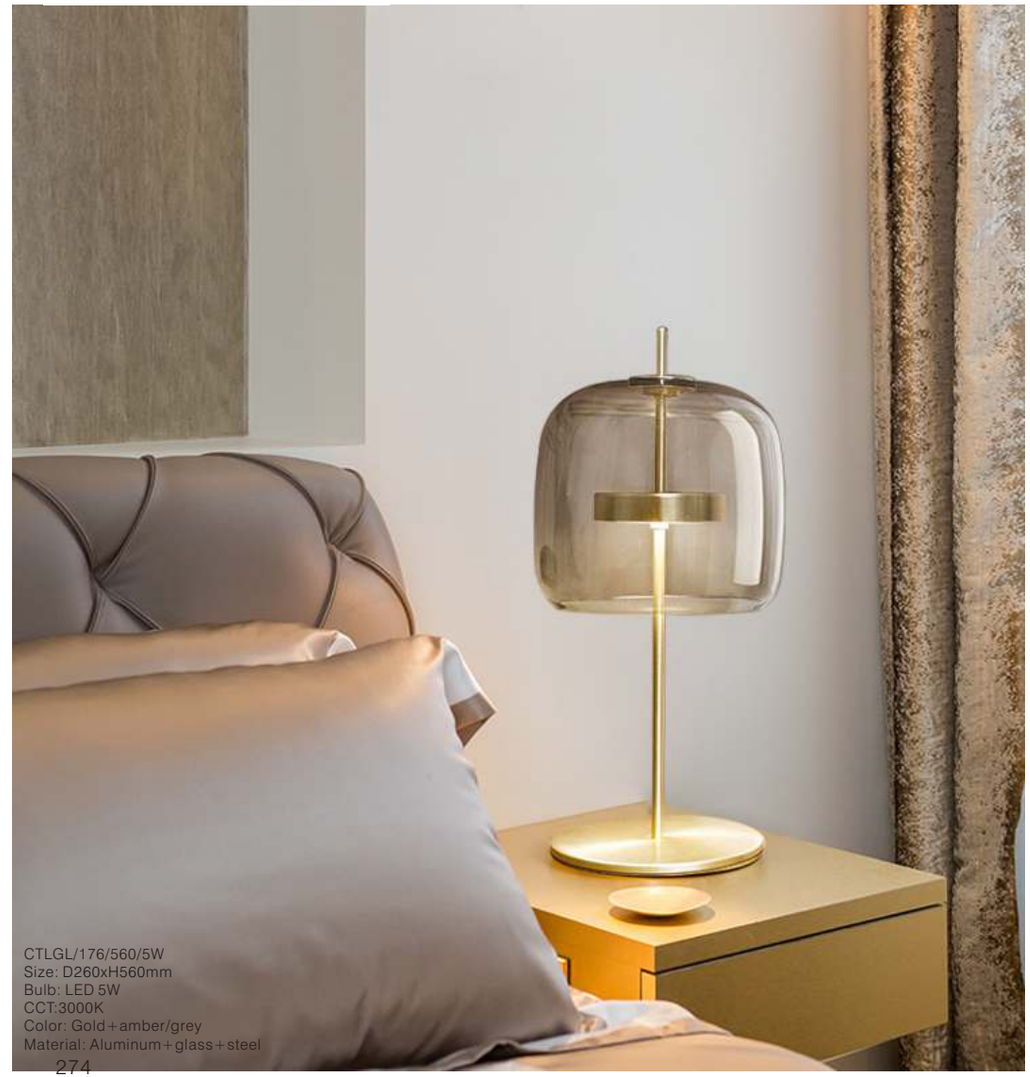

CTLGL/176/560/5W
Size: D260xH560mm
Bulb: LED 5W
CCT:3000K
Color: Gold+amber/grey
Material: Aluminum+glass+steel

Table light
CTLGL/603/510/8W
Size: D350xH510mm
LED 8W
CCT: 3000K
Color: Chrome/gold/rose gold
Material: Steel+aluminum+glass

Floor light
CFLGL/603/1350/8W
Size: D350xH1350mm
LED 8W
CCT: 3000K
Color: Chrome/gold/rose gold
Material: Steel+aluminum+glass

Floor light
CFLGL/603/1650/8W
Size: D350xH1650mm
LED 8W
CCT: 3000K
Color: Chrome/gold/rose gold
Material: Steel+aluminum+glass

CPLGL/603/250/6W
Size: D250xH300mm
LED 6W
CCT: 3000K
Color: Chrome/gold/rose gold
Material: Steel+aluminum+glass
Cable: 1500mm adjustable

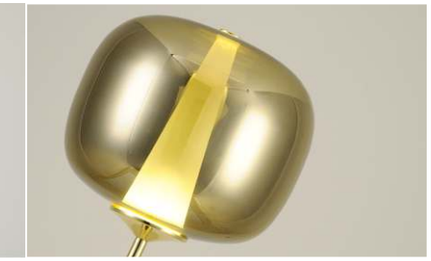

Table light
CTLGL/211A/240/1
Size: D240xH400mm
Bulb: E27x1
Color: Coffee+opal glass
Material: Steel+ glass

CTLGL/211B/340/1
Size: D340xH250mm
Bulb: E27x1
Color: Coffee+opal glass
Material: Steel+ glass

CTLGL/211C/190/1
Size: D190xH270mm
Bulb: E27x1
Color: Coffee+opal glass
Material: Steel+ glass

Pendant light
CPLGL/211A/240/1
Size: D240xH340mm
Bulb: E27x1
Color: Chrome+opal glass
Material: Steel+ glass
Cable: 1500mm adjustable

CPLGL/211B/340/1
Size: D340xH190mm
Bulb: E27x1
Color: Chrome+opal glass
Material: Steel+ glass
Cable: 1500mm adjustable

CPLGL/211C/190/1
Size: D190xH210mm
Bulb: E27x1
Color: Chrome+opal glass
Material: Steel+ glass
Cable: 1500mm adjustable

Pendant Light
CPLGL/146/200/1
Size:D200xH450mm
Bulb: E27x1
Color: Gold/chrome
Material: Steel+opal glass
Cable: 1200mm adjustable

CPLGL/146/250/1
Size:D250xH600mm
Bulb: E27x1
Color: Gold/chrome
Material: Steel+opal glass
Cable: 1200mm adjustable

CPLGL/146/300/1
Size:D300xH680mm
Bulb: E27x1
Color: Gold/chrome
Material: Steel+opal glass
Cable: 1200mm adjustable

Wall Light
CWLGL/146/200/1
Size: D200xH216mm
Bulb: E27x1
Color: Gold/chrome
Material: Steel+opal glass

CWLGL/146/300/1
Size: D300xH316mm
Bulb: E27x1
Color: Gold/chrome
Material: Steel+opal glass

Floor Light
CFLGL/146/200/1
Size: D200xW220xH1250mm
Bulb: E27x1
Color: Gold/chrome
Material: Steel+opal glass

CFLGL/146/300/1
Size: D300xW340xH1620mm
Bulb: E27x1
Color: Gold/chrome
Material: Steel+opal glass

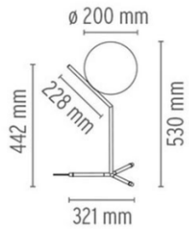

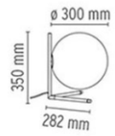

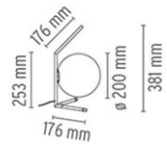

CTLGL/146A/530/1
Size: D200xW321xH530mm
Bulb: E27x1
Color: Gold/chrome
Material: Steel+opal glass

CTLGL/146B/350/1
Size: D300xW282xH350mm
Bulb: E27x1
Color: Gold/chrome
Material: Steel+opal glass

CTLGL/146C/253/1
Size: D200xW176xH253mm
Bulb: E27x1
Color: Gold/chrome
Material: Steel+opal glass

Floor light
CFLST/003/1650/1
Size: D395xH1650mm
Bulb: E27x1
Color: Chrome+clear/grey
/amber/cream white shade
Material: Steel+acrylic/fabric

Table light
CTLST/003/450/1
Size: D235xH450mm
Bulb: E27x1
Color: Chrome+clear/grey
/amber/cream white shade
Material: Steel+acrylic/fabric

Wall light
CWLST/003/400/1
Size: D235xH400mm
Bulb: E27x1
Color: Chrome+clear/grey
/amber/cream white shade
Material: Steel+acrylic/fabric

Pendant light
CPLST/003/390/1
Size: D390xH300mm
Bulb: E27x1
Color: Chrome+clear/grey
/amber/cream white shade
Material: Steel+acrylic/fabric

Pendant light
CPLGL/310/175/1
Size: D175xH176mm
Bulb: E14x1
Color: Matte black+grey/amber
Material: Steel+ glass
Cable: 1500mm adjustable

Wall light
CWLGL/310/198/1
Size: D198xH410mm
Bulb: E14x1
Color: Matte black+grey/amber
Material: Steel+ glass

Table light
CTLGL/310/226/1
Size: D226xH450mm
Bulb: E14x1
Color: Matte black+grey/amber
Material: Steel+ glass

Floor light
CFLGL/310/300/1
Size: D300xH1450mm
Bulb: E14x1
Color: Matte black+grey/amber
Material: Steel+ glass

CTLMB/320/260/1
Size: D260xH325mm
Bulb: G9x1
Color: White/black marble+gold
Material: Steel+ glass+marble

CTLMB/320/400/1
Size: D400xH630mm
Bulb: G9x1
Color: White/black marble+gold
Material: Steel+ glass+marble

CPLMB/320/150/1
Size: D150xH250mm
Bulb: G9x1
Color: Chrome/gold
Material: Steel+ glass
Cable: 1500mm adjustable

CPLMB/320/200/1
Size: D200xH300mm
Bulb: G9x1
Color: Chrome/gold
Material: Steel+ glass
Cable: 1500mm adjustable

CPLMB/320/250/1
Size: D250xH390mm
Bulb: G9x1
Color: Chrome/gold
Material: Steel+ glass
Cable: 1500mm adjustable

Pendant light
CPLFB/812/220/1
Size: D220xH400mm
Bulb: Rx7Sx1
Color: Black/grey/cream white
Material: Steel+fabric

CPLFB/812/390/1
Size: D390xH600mm
Bulb: Rx7Sx1
Color: Black/grey/cream white
Material: Steel+fabric

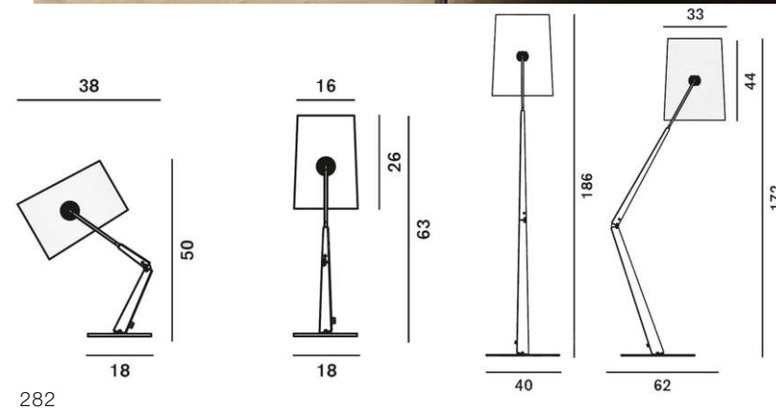

Table light
CTLFB/812/630/1
Size: D180xH630mm
Bulb: E27x1
Color: Black/grey/cream white
Material: Steel+fabric

Floor light
CFLFB/812/1860/1
Size: D330xH1860mm
Bulb: E27x1
Color: Black/grey/cream white
Material: Steel+fabric

LED Table Light
CTLGL/585/410/7W
Size: D230xH410mm
Bulb: LED 7W
Color: Gold+cognac
gold+clear, black+ash grey
Material: Steel+aluminum+glass

LED Floor Light
CTLGL/585/1300/7W
Size: D230xH1300mm
Bulb: LED 7W
Color: Gold+cognac
gold+clear, black+ash grey
Material: Steel+aluminum+glass

LED Pendant Light
CPLGL/585/230/7W
Size: D230xH150mm
Bulb: LED 7W
Color: Gold+cognac
gold+clear, black+ash grey
Material: Steel+aluminum+glass

CPLGL/585/1000/8x7W
Size: D1000xH150mm
Bulb: LED 8x7W
Color: Gold+cognac
gold+clear, black+ash grey
Material: Steel+aluminum+glass

LED Wall Light
CWLGL/585/230/7W
Size: D230xW95mm
Bulb: LED 7W
Color: Gold+cognac
gold+clear, black+ash grey
Material: Steel+aluminum+glass

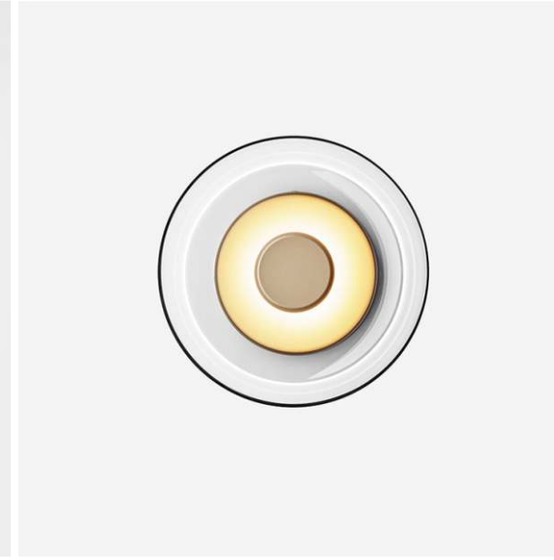

Pendant Light
CPLGL/799/220/12W
Size: D220xH190mm
Bulb: LED 12W
Color: Black+clear/opal/grey
Material: Steel+glass

Wall light
CWLGL/799/220/12W
Size: L220xW280xH350mm
Bulb: LED 12W
Color: Black+clear/opal/grey
Material: Steel+glass

Table light
CTLGL/799/500/12W
Size: L220xW280xH500mm
Bulb: LED 12W
Color: Black/white+clear/opal/grey
Material: Steel+glass

Floor light
CFLGL/799/1350/12W
Size: L300xW280xH1350mm
Bulb: LED 12W
Color: Black/white+clear/opal/grey
Material: Steel+glass

Pendant light
CPLGL/801/290/1
Size: D290xH240mm
Bulb: E27x1
Color: Chrome
Material: Steel+glass

CPLGL/801/450/1
Size: D450xH410mm
Bulb: E27x1
Color: Chrome
Material: Steel+glass

Table light
CTLGL/801/450/1
Size: D290xH450mm
Bulb: E27x1
Color: Chrome
Material: Steel+glass

CTLGL/801/550/1
Size: D450xH550mm
Bulb: E27x1
Color: Chrome
Material: Steel+glass

Floor light
CFLGL/801/1250/1
Size: D290xH1250mm
Bulb: E27x1
Color: Chrome
Material: Steel+glass

CFLGL/801/1350/1
Size: D450xH1350mm
Bulb: E27x1
Color: Chrome
Material: Steel+glass

CPLGL/770A/200/1
Size: D200xH180+210mm
Bulb: E14x1
Color: Gold
Material: Steel+glass
Cable: 1500mm

CPLGL/770A/250/1
Size: D250xH220+210mm
Bulb: E14x1
Color: Gold
Material: Steel+glass
Cable: 1500mm

CPLGL/770A/300/1
Size: D300xH270+210mm
Bulb: E14x1
Color: Gold
Material: Steel+glass
Cable: 1500mm

CPLGL/770B/120/1
Size: D120xH300+210mm
Bulb: E14x1
Color: Gold
Material: Steel+glass
Cable: 1500mm

CPLGL/770B/150/1
Size: D150xH420+210mm
Bulb: E14x1
Color: Gold
Material: Steel+glass
Cable: 1500mm

CPLGL/770C/250/1
Size: D250xH320+210mm
Bulb: E14x1
Color: Gold
Material: Steel+glass
Cable: 1500mm

CPLGL/770C/300/1
Size: D300xH320+210mm
Bulb: E14x1
Color: Gold
Material: Steel+glass
Cable: 1500mm

CWLGL/770D/660/1
Size: L130xW260xH660mm
Bulb: E14x1
Color: Gold/black
Material: Steel+glass

CWLGL/770E/1000/1
Size: L130xW260xH1000mm
Bulb: E14x1
Color: Gold/black
Material: Steel+glass

CWLGL/770F/800/1
Size: L130xW260xH800mm
Bulb: E14x1
Color: Gold/black
Material: Steel+glass

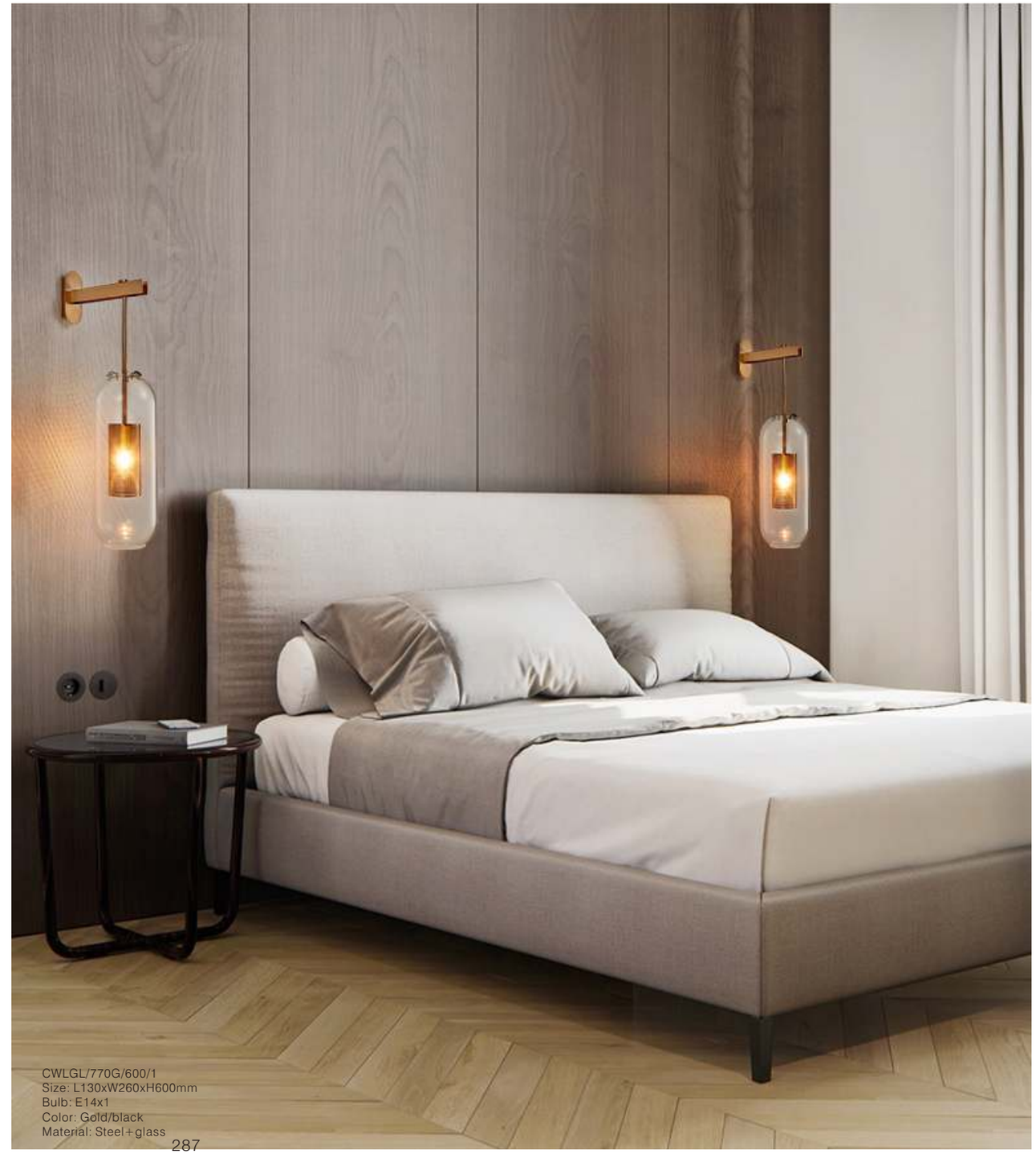

CWLGL/770G/600/1
Size: L130xW260xH600mm
Bulb: E14x1
Color: Gold/black
Material: Steel+glass

CPLST/751/860/10
Size: D860xH1400mm
Bulb: E27x10
Color: Matte black/matte gold
Material: Steel+ glass

CPLST/751/1080/15
Size: D1080xH1130mm
Bulb: E27x15
Color: Matte black/matte gold
Material: Steel+ glass

CPLST/751/1700/21
Size: D1700xH1250mm
Bulb: E27x21
Color: Matte black/matte gold
Material: Steel+ glass

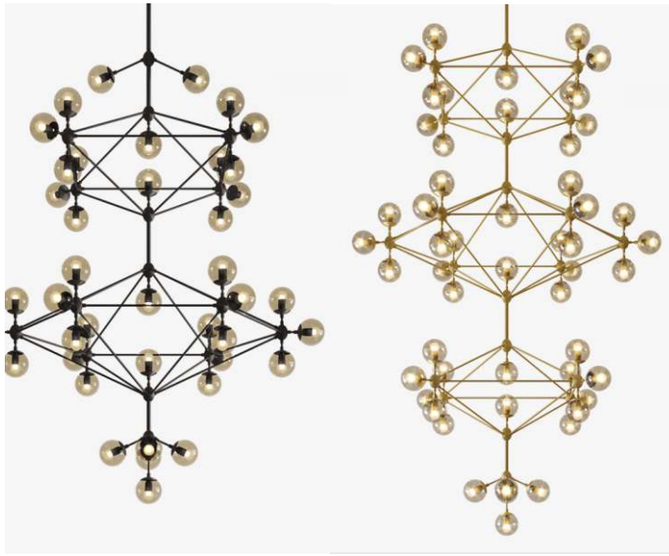

CPLST/751/2600/41
Size:D1800xH2600mm
Bulb: E27x41
Color: Matte black/matte gold
Material: Steel+ glass

CPLST/751/3200/53
Size: D1800xH3200mm
Bulb: E27x53
Color: Matte black/matte gold
Material: Steel+ glass

CPLST/752/850/5
Size: D850xH1230mm
Bulb: E27x5
Color: Matte black/gold+clear/amber glass
Material: Steel+ glass

CPLST/752/970/15
Size: D970xH3020mm
Bulb: E27x15
Color: Matte black/gold+clear/amber glass
Material: Steel+ glass

CPLGL/1086/260/1
Size: D260xH450mm
Bulb: E27x1
Color: Ash grey/cognac
Material: Steel+glass

CPLGL/1086/350/1
Size: D350xH570mm
Bulb: E27x1
Color: Ash grey/cognac
Material: Steel+glass

CPLGL/1086/450/1
Size: D450xH680mm
Bulb: E27x1
Color: Ash grey/cognac
Material: Steel+glass

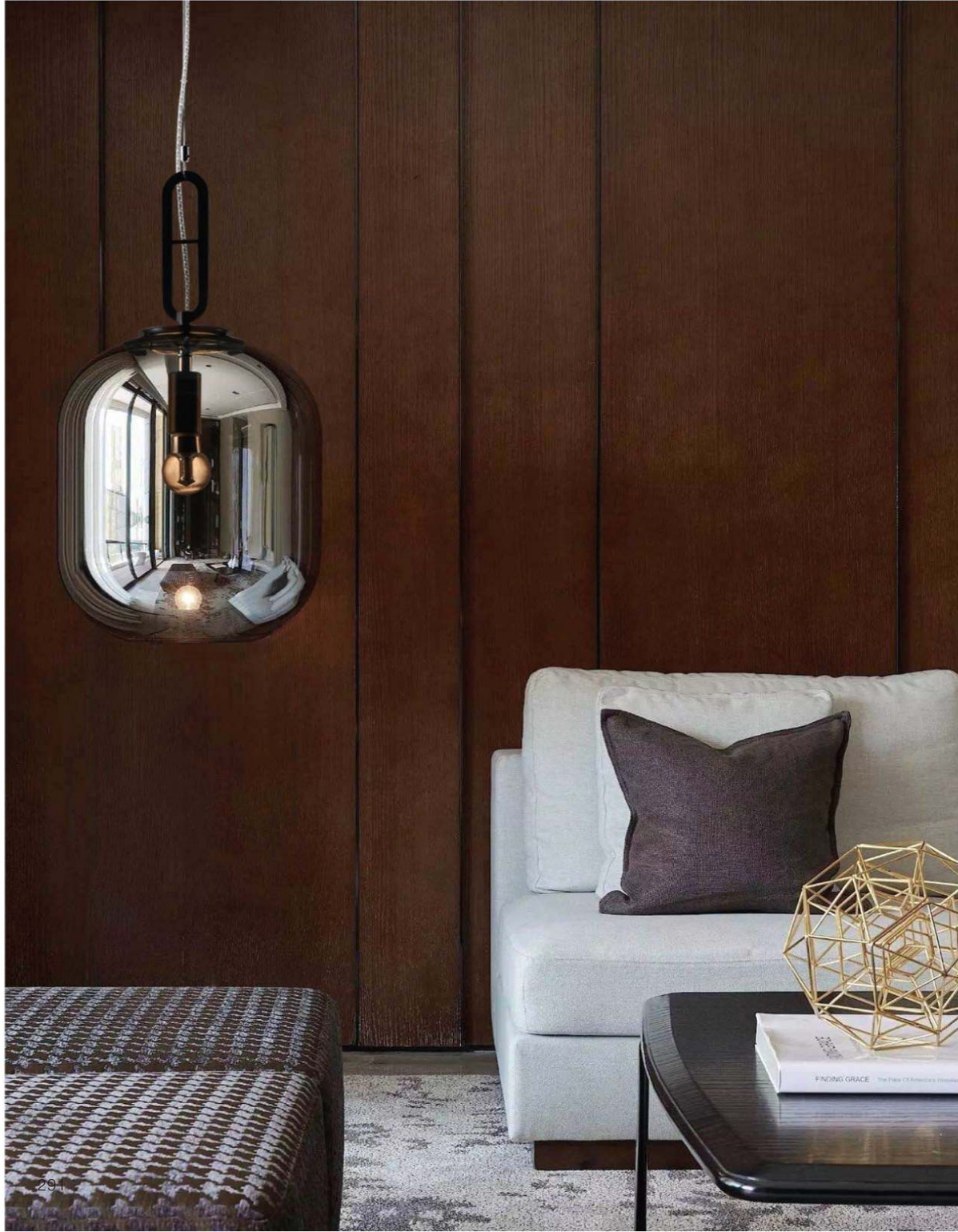

Table light
CTLGL/1086/260/1
Size: D260xH450mm
Bulb: E27x1
Color: Ash grey/cognac
Material: Steel+glass

CTLGL/1086/370/1
Size: D370xH730mm
Bulb: E27x1
Color: Ash grey/cognac
Material: Steel+glass

Floor light
CFLGL/1086/1320/1
Size: D370xH1320mm
Bulb: E27x1
Color: Ash grey/cognac
Material: Steel+glass

CFLGL/1086/1370/1
Size: D480xH1370mm
Bulb: E27x1
Color: Ash grey/cognac
Material: Steel+glass

CPLAL/378/2000/20
Size: D920xH2000mm
Bulb: G9x20
Color: Brushed bronze/ matte black
Material: Aluminum+glass

CPLAL/378/2400/24
Size: D920xH2400mm
Bulb: G9x24
Color: Brushed bronze/ matte black
Material: Aluminum+glass

CPLAL/378/3200/32
Size: D920xH3200mm
Bulb: G9x32
Color: Brushed bronze/ matte black
Material: Aluminum+glass

CPLAL/378/4000/40
Size: D920xH4000mm
Bulb: G9x40
Color: Brushed bronze/ matte black
Material: Aluminum+glass

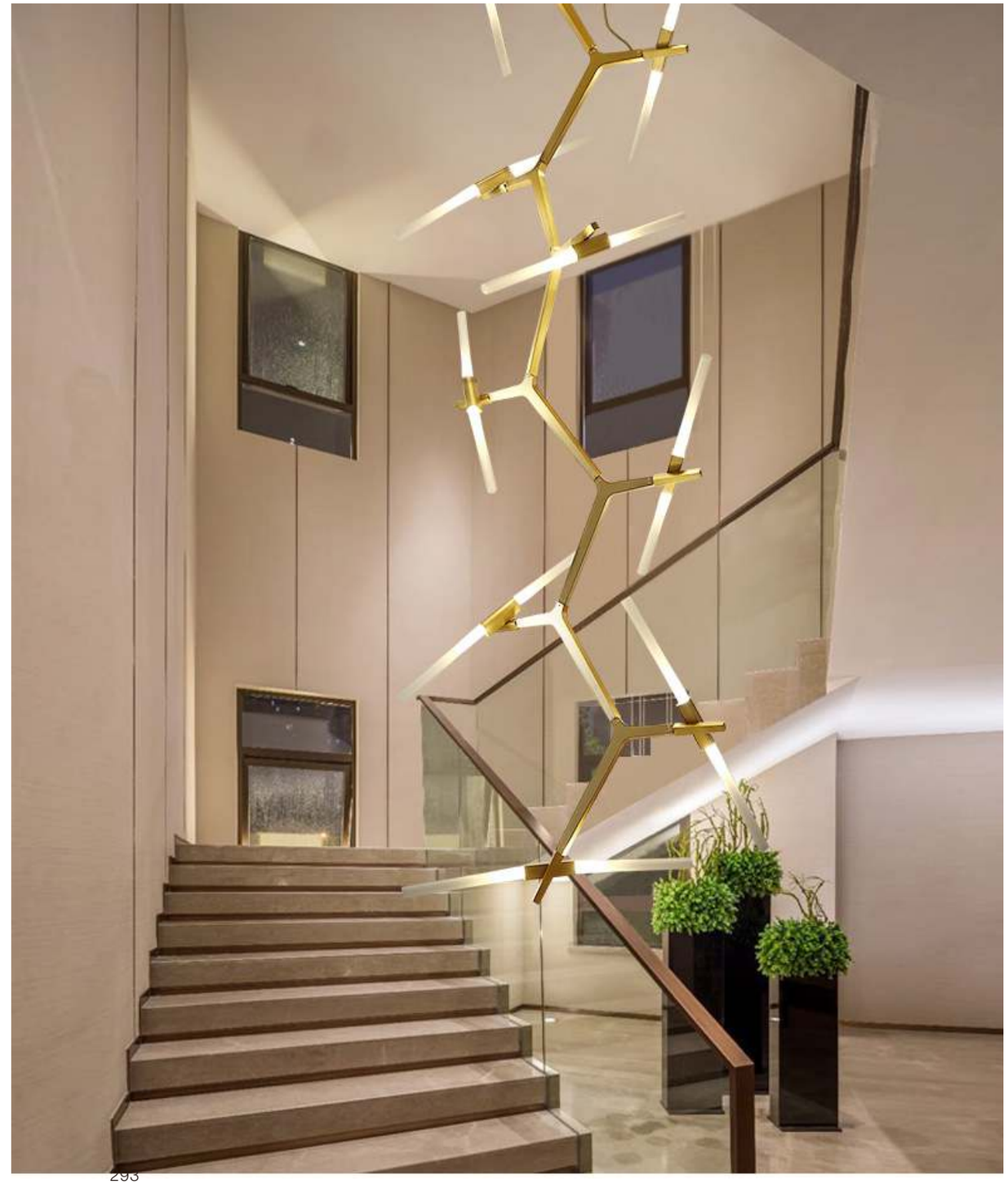

CPLST/014/330/1
Size: D330 x H400mm
Bulb: E27x1
Color: Black
Material: Steel+glass

CPLST/014/700/3
Size: D700 x H400mm
Bulb: E27x3
Color: Black
Material: Steel+glass

CFLST/014/1530/1
Size: D500 x H1530mm
Bulb: E27x1
Color: Black
Material: Steel+glass

CPLAL/378/1150/24
Size: D1800 x H1150mm
Bulb: G9x24
Color: Brushed bronze/ matte black
Material: Steel+glass

CPLAL/378/1200/24
Size: D1200 x H1200mm
Bulb: G9x24
Color: Brushed bronze/ matte black
Material: Steel+glass

Pendant light
CPLST/577/350/5W
Size: D350xH1500mm
LED 5W
CCT: 3000K
Color: Matte black/grain wood
Material: Steel+aluminum

CPLST/577/450/12W
Size: D450xH1500mm
LED 12W
CCT: 3000K
Color: Matte black/grain wood
Material: Steel+aluminum

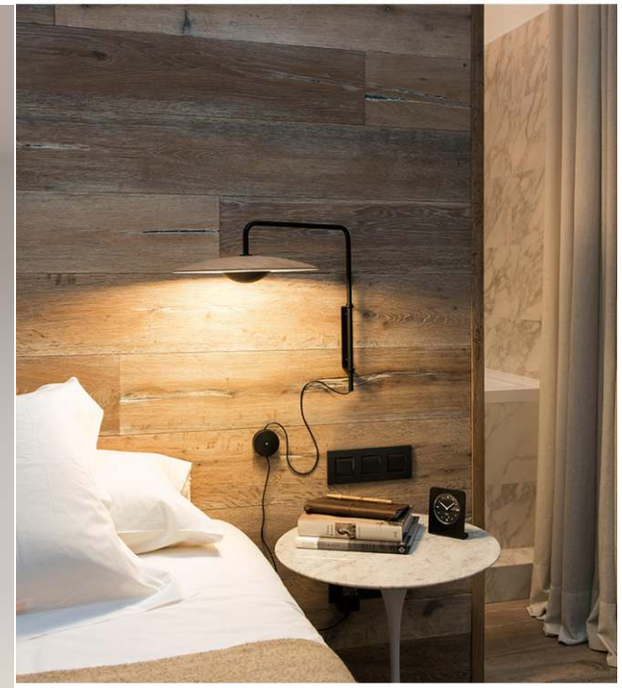

Floor light
CFLST/577/1800/12W
Size: D400xL1720xH1800mm
LED 12W
CCT: 3000K
Color: Matte black/grain wood
Material: Steel+aluminum

Table light
CTLST/577/450/5W
Size: D350xH450mm
LED 5W
CCT: 3000K
Color: Matte black/grain wood
Material: Steel+aluminum

Wall light
CWLST/577/350/5W
Size: D350xW420xH400mm
LED 5W
CCT: 3000K
Color: Matte black/grain wood
Material: Steel+aluminum

CTLMB/668/180/1
Size: D180xH180mm
Bulb: E27x1
Color: Brass+white marble
Material: Steel+marble/artificial marble

CWLMB/668/180/1
Size: D180xH110mm
Bulb: E27x1
Color: Brass+white marble
Material: Steel+marble/artificial marble

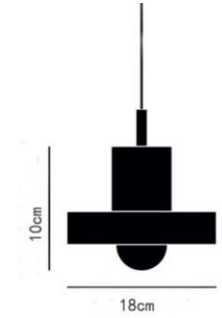

CPLMB/668/180/1
Size: D180xH100mm
Bulb: E27x1
Color: Brass+white marble
Material: Steel+marble/artificial marble
Cable: 1500mm adjustable

CPLGL/903/200/5W
Size：D200xH450mm
LED 5W
CCT: 3000K
Color：Wood grain/black
Material: Steel+glass+wood

CPLGL/903/300/6W
Size：D300xH500mm
LED 6W
CCT: 3000K
Color：Wood grain/black
Material: Steel+glass+wood

CPLGL/903/200+300/11W
Size：D300+200xH630mm
LED 11W
CCT: 3000K
Color：Wood grain/black
Material: Steel+glass+wood

LED table light
CTLGL/903/370/6W
Size：D250xH370mm
LED 6W
CCT: 3000K
Color：Wood grain/black
Material: Steel+glass+wood

CPLAC/8874/200/5W
Size：L200xH300mm
LED 5W
CCT: 3000K
Color：Gold/black
Material: Aluminum＋acrylic

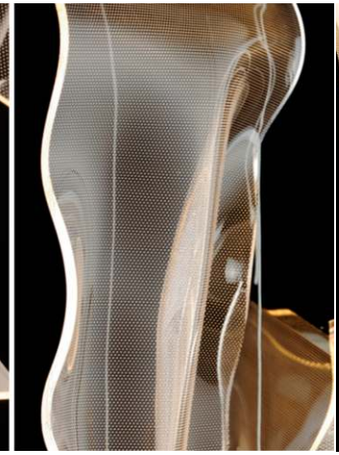

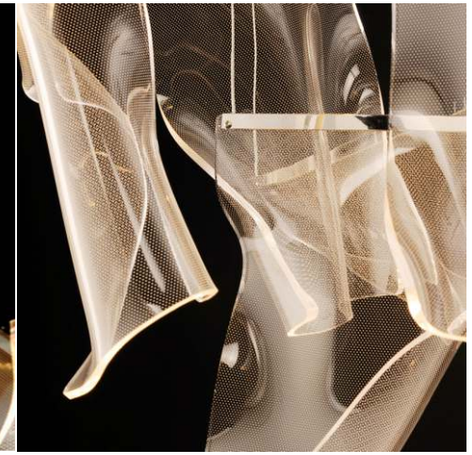

Table light
CFLAC/8874/1200/15W
Size: L550xH1200mm
LED 15W
CCT: 3000K
Color: Gold/black
Material: Aluminum+acrylic

CFLAC/8874/1500/18W
Size: L650xH1500mm
LED 18W
CCT: 3000K
Color: Gold/black
Material: Aluminum+acrylic

Table light
CTLAC/8874A/250/5W
Size: L250xH380mm
LED 5W
CCT: 3000K
Color: Gold/black
Material: Aluminum+acrylic

Table light
CTLAC/8874B/250/5W
Size: L250xH380mm
LED 5W
CCT: 3000K
Color: Gold/black
Material: Aluminum+acrylic

Floor Light
CFLPC/602/1680/16W
Size: D310xH1680mm
Bulb: LED 16W
CCT: 3000K
Color: Clear/amber
Material: Aluminum+PC

Pendant Light
CPLPC/602/310/16W
Size: D310xH1200mm
Bulb: LED 16W
CCT: 3000K
Color: Clear/amber
Material: Aluminum+PC

LED Table Light
CTLPC/602/315/16W
Size: D310xH315mm
Bulb: LED 16W
CCT: 3000K
Color: Clear/amber
Material: Aluminum+PC

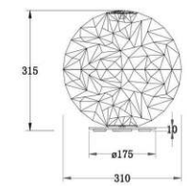

CTLPC/602/587/16W
Size: D310xH587mm
Bulb: LED 16W
CCT: 3000K
Color: Clear/amber
Material: Aluminum+PC

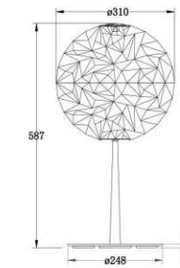

CPLST/5018/750/3
Size: D700xH750mm
Bulb: E27x3
Color: Gold/pink gold/white/black
Material: Steel

CPLST/5018/1000/6
Size: D800xH1000mm
Bulb: E27x6
Color: Gold/pink gold/white/black
Material: Steel

CFLST/5018/700/3
Size: D700xH1900mm
Bulb: E27x3
Color: Gold/pink gold/white/black
Material: Steel+marble

CFLST/5018/1000/6
Size: D750xH1900mm
Bulb: E27x6
Color: Gold/pink gold/white/black
Material: Steel+marble

CPLST/622/1200/72W
Size: L1200xH110mm
Bulb: LED 9x8W
CCT: 3000K
Color: Black+gold
Material: Steel+acrylic

CPLST/622/200/8W
Size: D200xH1200mm
Bulb: LED 8W
CCT: 3000K
Color: Black+gold
Material: Steel+acrylic

CPLST/622/400/16W
Size: L470xW200xH1200mm
Bulb: LED 2x8W
CCT: 3000K
Color: Black+gold
Material: Steel+acrylic

CPLST/622/800/32W
Size: L980xW450xH1200mm
Bulb: LED 4x8W
CCT: 3000K
Color: Black+gold
Material: Steel+acrylic

CWLST/622/200/8W
Size: L230xW200xH100mm
Bulb: LED 8W
CCT: 3000K
Color: Black+gold
Material: Steel+acrylic

CWLST/622/400/16W
Size: L470xW200xH100mm
Bulb: LED 2x8W
CCT: 3000K
Color: Black+gold
Material: Steel+acrylic

Table light
CTLST/891/500/1
Size: L430xW200xH500mm
Bulb: G9x1
Material: Steel+glass
Color: Gold/chrome/black+opal

Floor light
CFLST/891/1320/3
Size: L450xW290xH1320mm
Bulb: G9x3
Material: Steel+glass
Color: Gold/chrome/black+opal

CPLST/569/680/5
Size: D680xH380mm
Bulb: E27x5
Color: Gold+black
Material: Steel+glass

CPLST/569/950/8
Size: D950xH380mm
Bulb: E27x8
Color: Gold+black
Material: Steel+glass

CPLST/569/950/8+4
Size: D950xH480mm
Bulb: E27x12
Color: Gold+black
Material: Steel+glass

CPLST/569/1000/10+5
Size: D1000xH480mm
Bulb: E27x15
Color: Gold+black
Material: Steel+glass

CWLST/569/220/1
Size: L150xW280xH220mm
Bulb: E27x1
Color: Gold/black
Material: Steel+glass
Wire: 350mm

CPLST/3905/220/1
Size: D220xH300mm
Bulb: E27x1
Color: White+gold, black+pink gold
Material: Steel

CPLST/3905/1100/4
Size: D1100xH450mm
Bulb: E27x4
Color: White+gold, black+pink gold
Material: Steel

CTLST/3905/220/1
Size: D220xH320mm
Bulb: E27x1
Color: White+gold, black+pink gold
Material: Steel

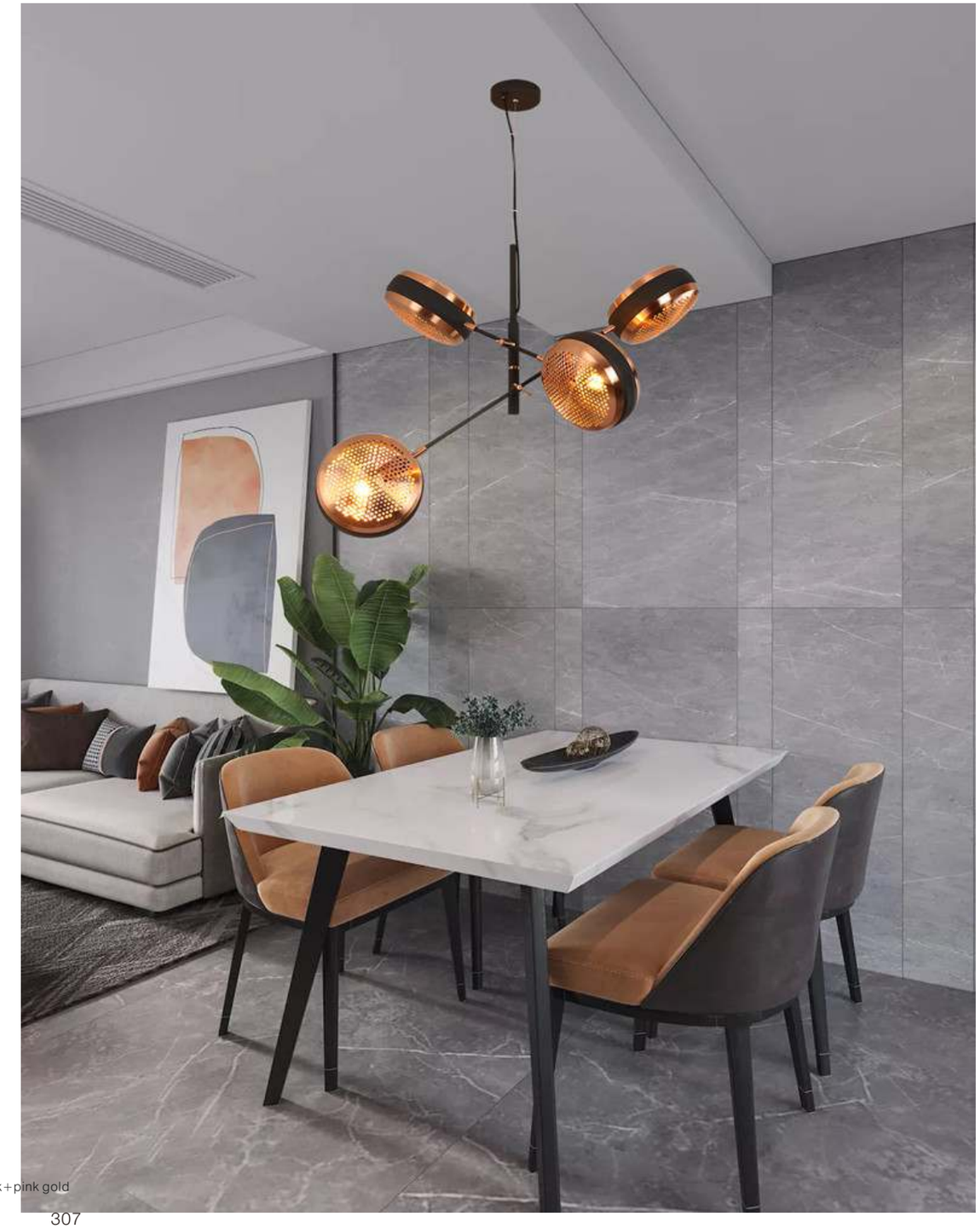

Artworks

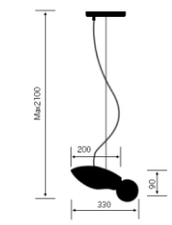

CPLWD/091/330/1
Size: L330xH90mm
Bulb: E27x1
Color: Wood grain
Material: Wood+steel

Pendant Light
CPLPL/MONKEY/A/1
Size: D250xH700mm
Bulb: E27x1
Color: White/black/gold
Material: Resin+steel

Floor Light
CFLPL/MONKEY/C/1
Size: D300xH570mm
Bulb: E27x1
Color: White/ black/gold
Material: Resin+steel

Wall Light
CWLPL/MONKEY/B/1
Size: D350xH650mm
Bulb: E27x1
Color: White/black/gold
Material: Resin+steel

Table Light
CTLPL/MONKEY/D/1
Size: D350xH330mm
Bulb: E27x1
Color: White/ black/gold
Material: Resin+steel

CTLPL/MOUSE/A/1
Size: L62xW81xH145mm
Bulb: E14x1
Material: Resin+steel
Color: White/ gold

CTLPL/MOUSE/B/1
Size: L62xW150xH120mm
Bulb: E14x1
Material: Resin+steel
Color: White/gold

CTLPL/MOUSE/C/1
Size: L62xW210xH81mm
Bulb: E14x1
Material: Resin+steel
Color: White/ gold

CTLST/198/Hunker/1
Size: D340xH320mm
Bulb: G9x1
Material: Steel
Color: Black+white

CTLST/198/Walker/1
Size: D440xH260mm
Bulb: G9x1
Material: Steel
Color: Black+white

CTLST/198/Sitting/1
Size: D300xH340mm
Bulb: G9x1
Material: Steel
Color: Black+white

CTLST/198/Stretch/1
Size: D360xH230mm
Bulb: G9x1
Material: Steel
Color: Black+white

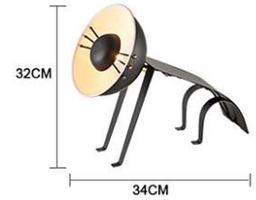

A Hunker

B Walker

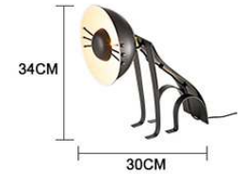

C Sitting

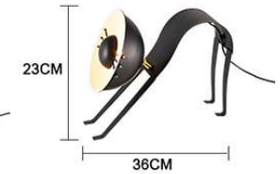

D Stretch

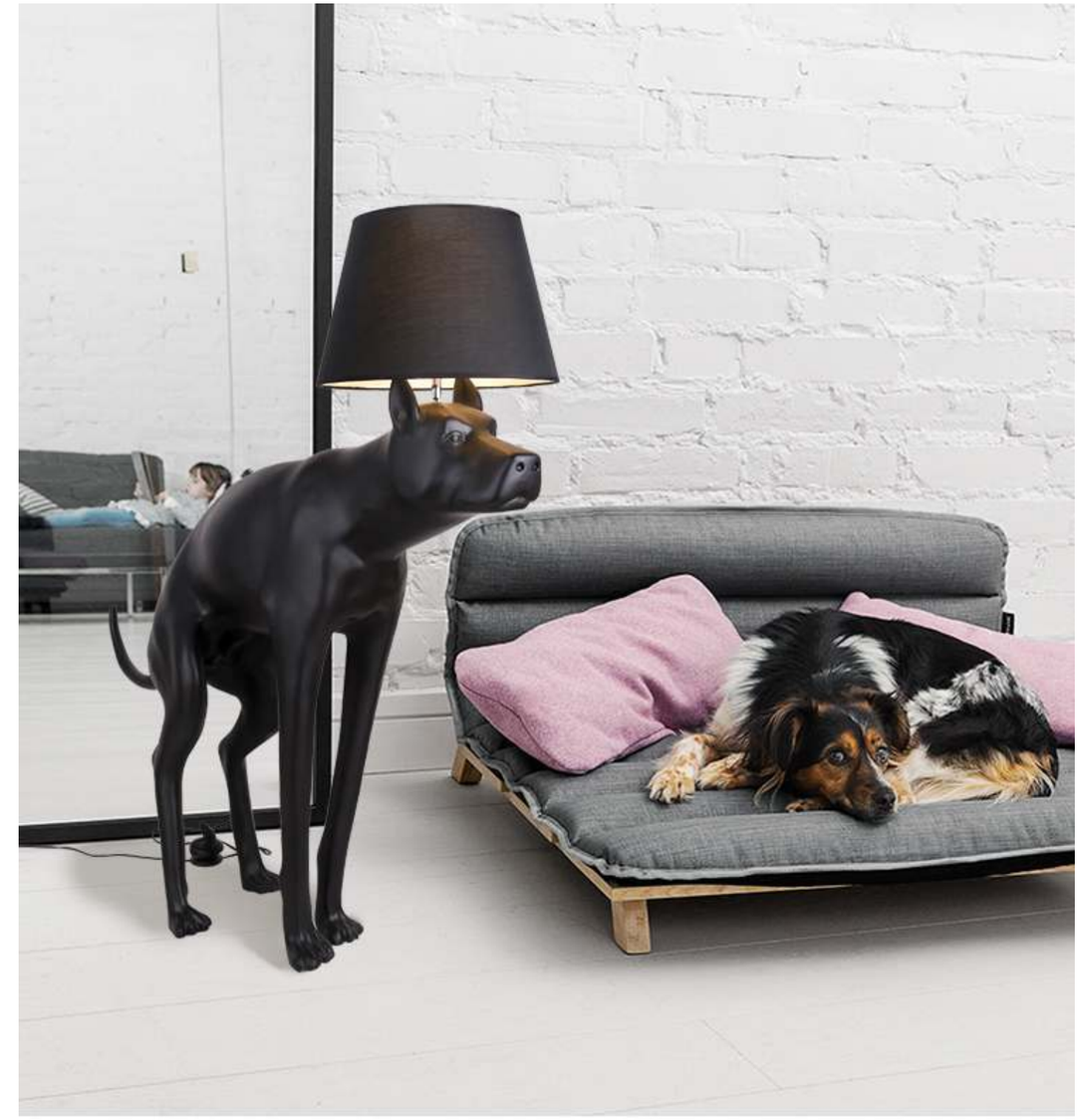

CTLPL/DOG/650/1
Size: D440xH650mm
Bulb: E27x1
Color: Black
Material: Resin+steel+fabric

CFLPL/DOG/1380/1
Size: L1220xH1380mm
Bulb: E27x1
Color: Black
Material: Resin+steel+fabric

CFLPL/1789/700/1
Size: L700xW290xH700mm
Bulb: E27x1
Color: Black
Material: Resin+steel

CFLPL/1789/1800/1
Size: L1800xW770xH1400mm
Bulb: E27x1
Color: Black
Material: Resin+steel

CWLPL/1788/420/3
Size: L420xW240xH420mm
Bulb: E27x3
Color: Black/grey/white
Material: Resin+steel

CFLPL/LION/1800/25W
Size: L1800xW800xH1260mm
Bulb: LED 25W
Material: Resin+aluminum+acrylic
Color: White

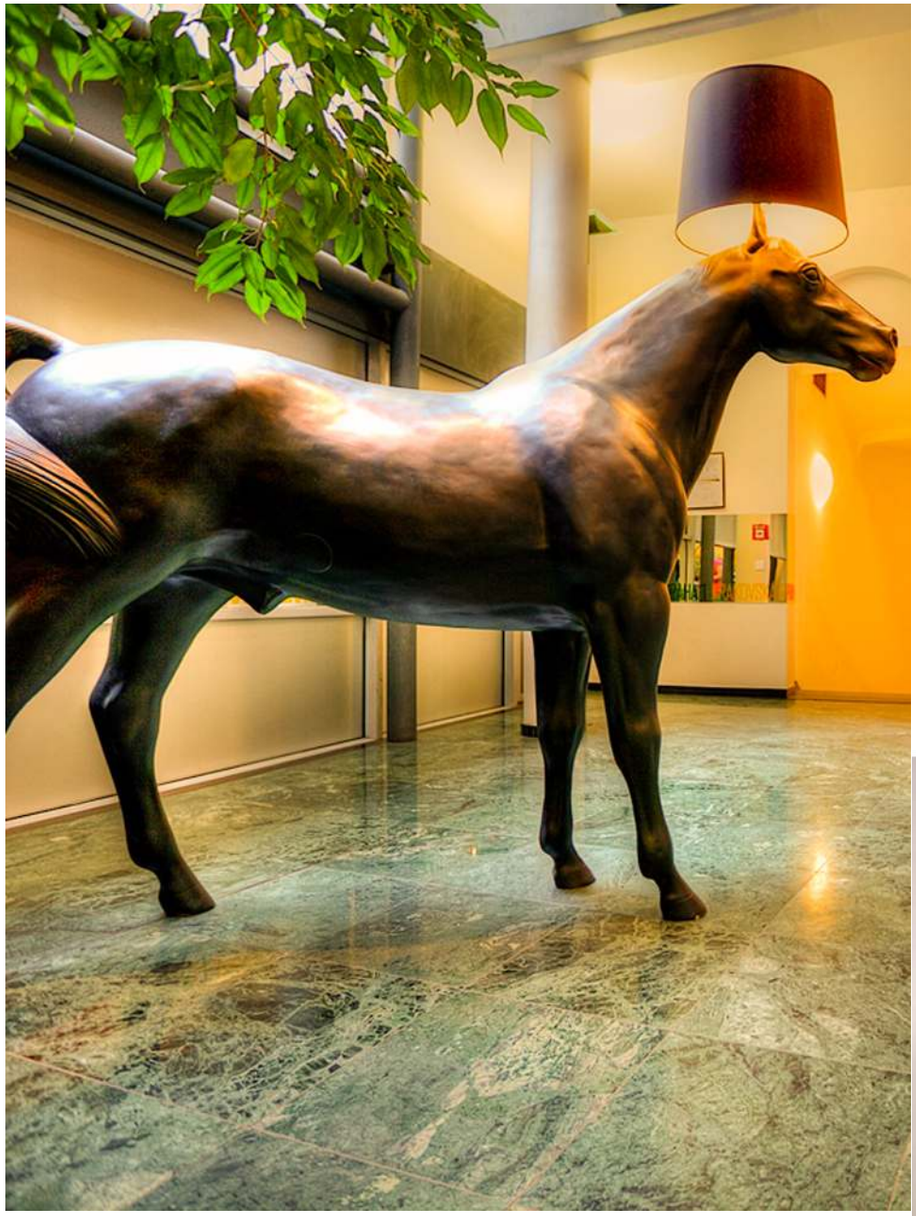

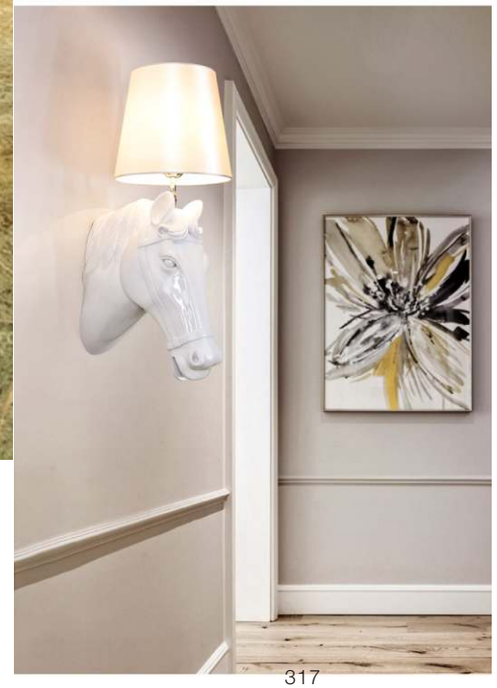

CWLPL/Horse/700/1
Size: L280xW330xH700mm
Bulb: E27x1
Material: Resin+steel+acrylic
Color: White/black

CFLPL/Horse/1900/1
Size: L1650xW480xH1900mm
Bulb: E27x1
Material: Resin+steel+acrylic
Color: White/black

CFLPL/Horse/2400/3
Size: L2350xW600xH2400mm
Bulb: E27x3
Material: Resin+steel+acrylic
Color: White/black

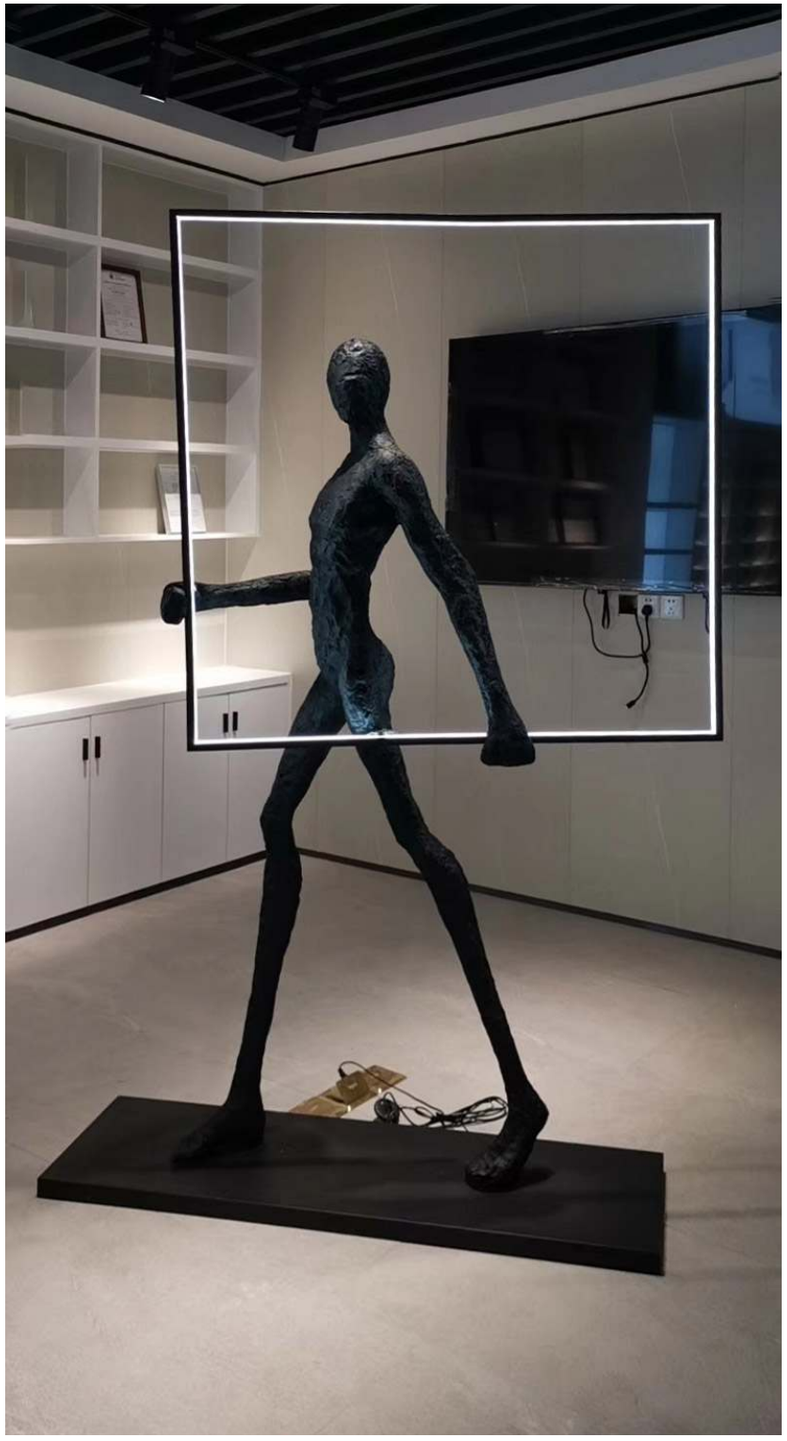

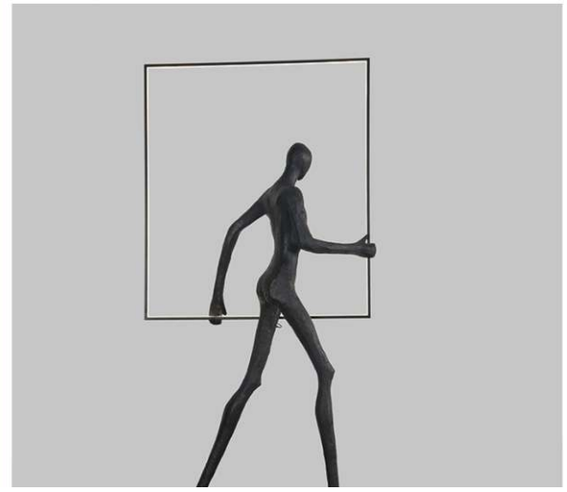

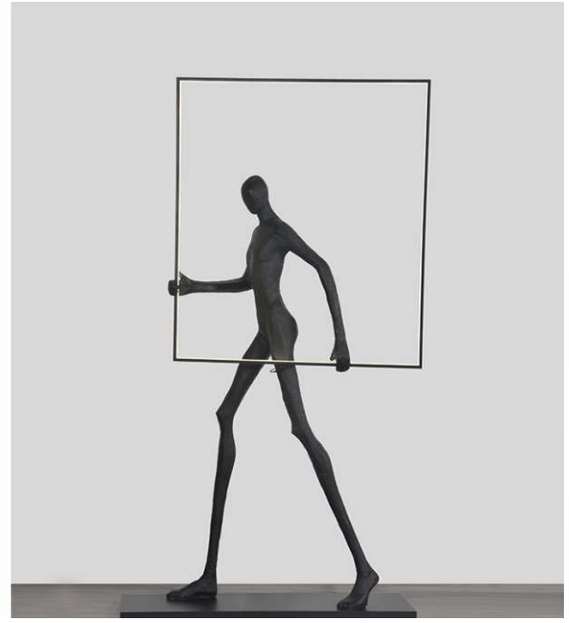

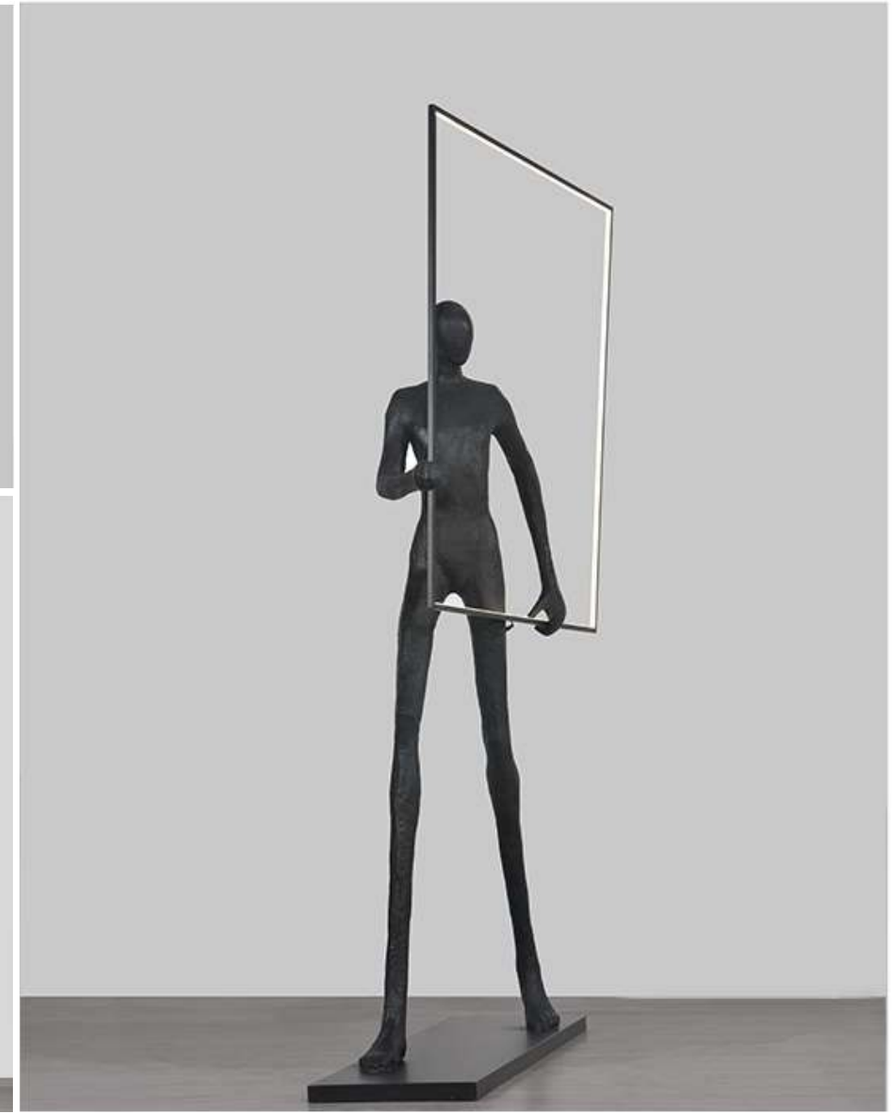

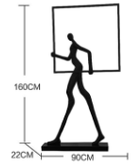

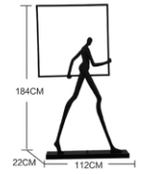

CFLPL/3555A/1600/55W
Size: L900xW220xH1600mm
LED 55W
CCT: 3000K/6000K
Material: Resin+Steel
Color: Black

CFLPL/3555A/1840/65W
Size: L1120xW220xH1840mm
LED 65W
CCT: 3000K/6000K
Material: Resin+Steel
Color: Black

CFLPL/3555C/2100/60W
Size: L1500xW260xH2100mm
LED 60W
CCT: 3000K/6000K
Material: Resin+Steel+acrylic
Color: Black

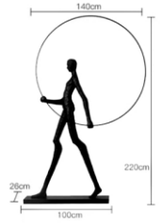

CFLPL/3555B/2200/75W
Size: L1000xW260xH2200mm
LED 75W
CCT: 3000K/6000K
Material: Resin+Steel+acrylic
Color: Black

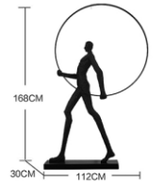

CFLPL/3555B/1680/55W
Size: L1120xW300xH1680mm
LED 55W
CCT: 3000K/6000K
Material: Resin+Steel
Color: Black

CFLPL/3555D/1800/5
Size: D800xH1800mm
Bulb: E27x5
Material: Resin+glass
Color: Black

CFLPL/Reader/700/5W
Size: L700xW600xH700mm
Bulb: LED 5W
CCT: 3000K/6000K
Material: Resin+steel
Color: White/black

Pendant lights

CPLCR/1113/130/5W
Size: L130xW20xH145mm
Bulb: LED 5W
CCT:3000K
Color: Clear crystal with gold powder
Material: Crystal+stainless steel/copper
Canopy size and heads accept
custom-made

CPLCR/1110/100/1
Size: D100mm
Bulb: G4x1
Color: Clear crystal
Material: Crystal+steel
Canopy size and heads accept custom-made

CPLCR/476/100/1
Size: D100xH75mm
Bulb: G4x1
Color: Clear crystal
Material: Crystal+steel
Canopy size and heads accept custom-made

CPLCR/1114/100/5W
Size: L100xH130mm
Bulb: LED 5W
CCT:3000K
Color: Clear crystal
Material: Crystal+stainless steel/copper
Canopy size and heads accept
custom-made

CPLCR/1115/100/5W
Size: L100xH100mm
Bulb: LED 5W
CCT:3000K
Color: Clear crystal
Material: Crystal+stainless steel/copper
Canopy size and heads accept
custom-made

CPLCR/1116/120/1
Size: D120xH120mm
Bulb: G9x1
Color: Clear crystal
Material: Crystal+steel/copper
Canopy size and heads accept
custom-made

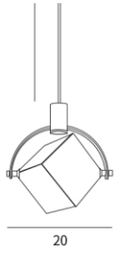

CPLCR/1235/200/5W
Size: D200xH2000mm
Bulb: LED 5W
CCT:3000K
Color: Clear crystal+gold
Material: Crystal+steel/copper
Canopy size and heads accept
custom-made

CPLCR/1236/100/5W
Size: D100xH1200mm
Bulb: LED 5W
CCT:3000K
Color: Clear crystal+gold/black
Material: Crystal+stainless steel/copper
Canopy size and heads accept
custom-made

CPLAL/2049/55/6W
Size: D55xH450mm
LED 6W
CCT: 3000K/6000K
Material: Aluminum+acrylic
Color: Silver/gold/brown/black
Canopy size and heads accept custom-made

CPLCR/156/380/3W
Size: D55xH380mm
Bulb: LED 3W
CCT: 3000K
Color: Gold/brass/chrome
Material: Aluminum+crystal
Cable: 1500mm adjustable

CPLCR/156/480/3W
Size: D48xH480mm
Bulb: LED 3W
CCT: 3000K
Color: Gold/brass/chrome
Material: Aluminum+crystal
Cable: 1500mm adjustable

Canopy size, cable length and heads accept custom-made

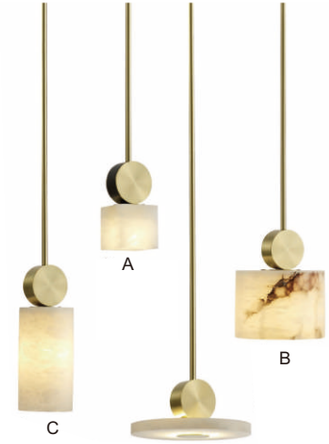

CPLMB/768A/90/1
Size: L90xW90xH180mm
Bulb: G9x1
Color: Brass/black
Material: Steel+marble

CPLMB/768B/120/1
Size: D120xH320mm
Bulb: G9x1
Color: Brass/black
Material: Steel+marble

CPLMB/768C/120/1
Size: D120xH210mm
Bulb: E14x1
Color: Brass/black
Material: Steel+marble

CPLMB/768D/200/1
Size: D200xH240mm
Bulb: G9x1
Color: Brass/black
Material: Steel+marble

Canopy size and heads accept custom-made

CPLGL/907/200/T9
Size: D200xH320mm
Bulb: 22W T9 tube
Color: Brass/black
Material: Steel+glass

CPLGL/907/300/T9
Size: D300xH400mm
Bulb: 32W T9 tube
Color: Brass/black
Material: Steel+glass

CPLGL/907/400/T9
Size: D400xH520mm
Bulb: 40W T9 tube
Color: Brass/black
Material: Steel+glass

Canopy size, cable length and heads accept custom-made

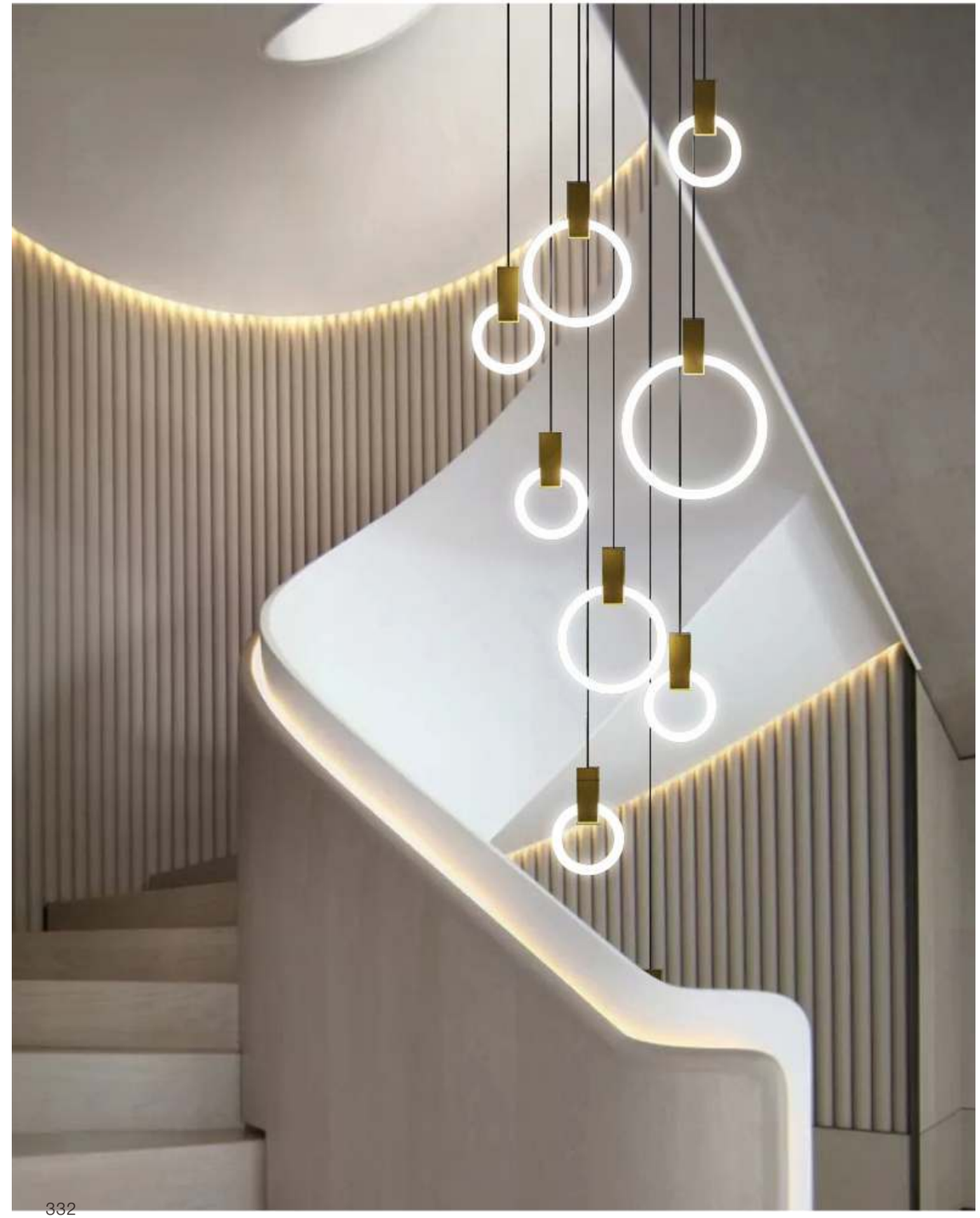

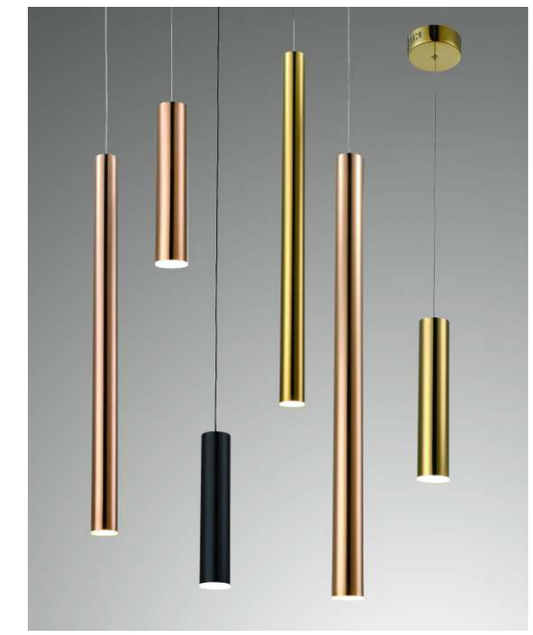

CPLST/739/25/1
Size: D25mm
Bulb: LED 1x3W
CCT: 3000K/6000K
Color: Gold/rose gold/chrome/black
Material: Steel

Canopy size, cable length and heads accept custom-made

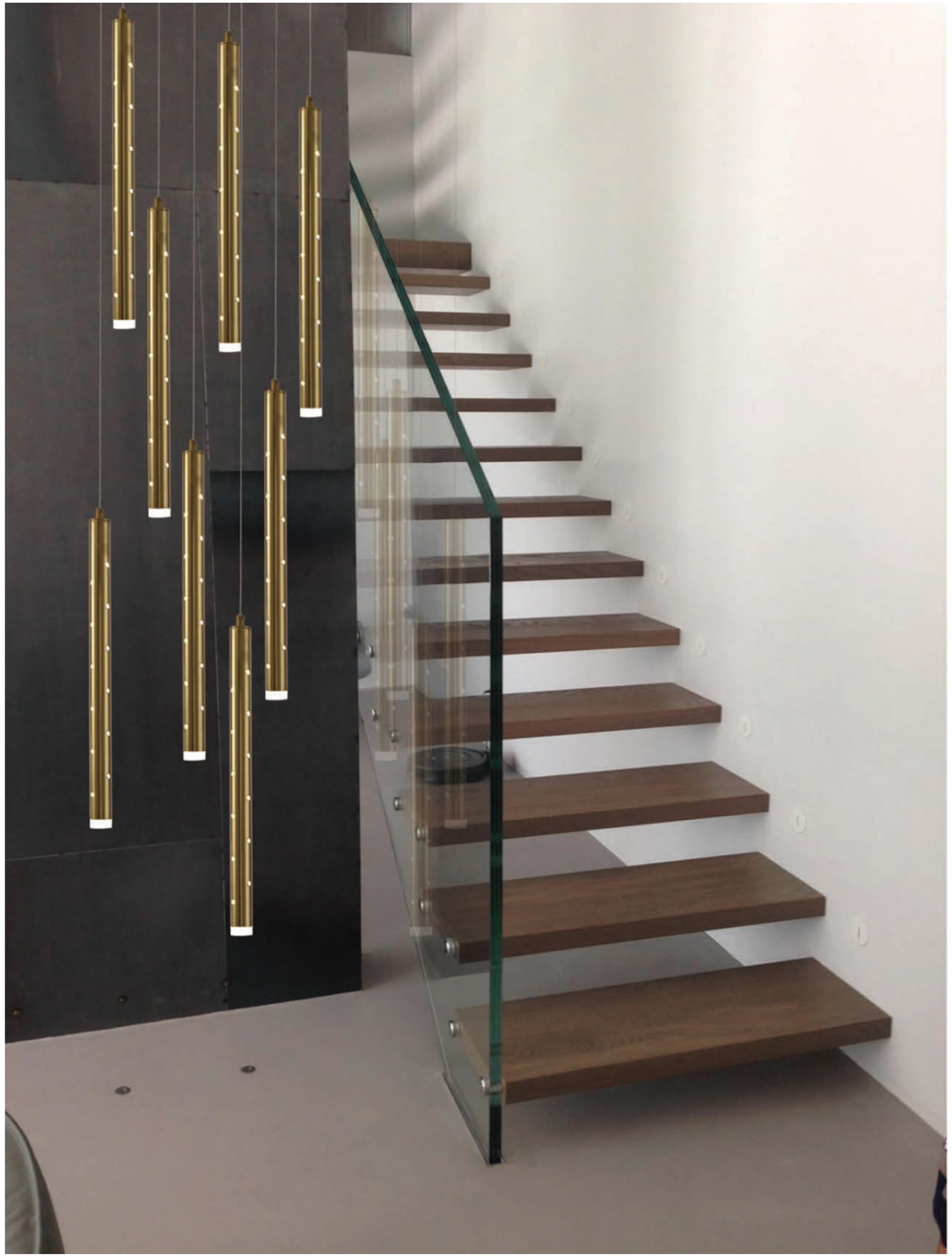

CPLSS/780/38/1
Size: D38xH500mm
Bulb: LED 5W
CCT: 3000K/6000K
Color: Titanium, gun black, rose gold
Material: Stainless steel+acrylic

Canopy size, cable length and heads accept custom-made

CPLGL/981/70/1
Size: D70xH400mm
Bulb: E14x1
Color: Clear shade+brass
Material: Glass+steel

Canopy size, cable length and heads accept custom-made

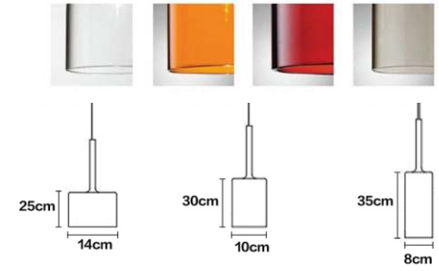

CPLGL/982A/140/1 CPLGL/982B/100/1 CPLGL/982C/80/1

CPLGL/982A/140/1
Size: D140xH250mm
Bulb: G4x1
Color: Clear/orange/red/grey
Material: Glass+steel

CPLGL/982B/100/1
Size: D100xH300mm
Bulb: G4x1
Color: Clear/orange/red/grey
Material: Glass+steel

CPLGL/982C/80/1
Size: D80xH350mm
Bulb: G4x1
Color: Clear/orange/red/grey
Material: Glass+steel

Canopy size, cable length and heads accept custom-made

CPLST/832/90/5W
Size: D90xH550mm
Bulb: LED 5W
CCT:3000K
Color: Chrome
Material: Steel+acrylic
Cable: 1500mm adjustable

CPLAL/725/250/10W
Size: D250xH376mm
Bulb: LED 10W
Color: Chrome+white
Material: Aluminum+acrylic
Cable: 1500mm adjustable

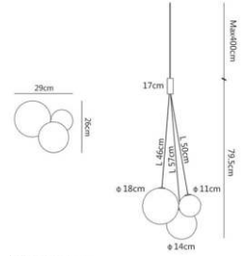

CPLGL/1214/290/3W
Size: L290xH260mm
Bulb: LED 3W
CCT:3000K
Color: Clear/chrome/gold/rose gold
Material: Glass + steel
Cable: 1500mm adjustable

CPLSS/555/LED
Size: D200/300/400/500/600/800
/900/1000/1200/1500/2000mm
LED 0.3Wx12-280pcs
Color: Gold/ chrome
Material: Stainless steel
Cable: 1500mm adjustable

CPLSK/1170/E27
Size: L350-L1500mm
Bulb: E27x3-8
Color: Cream white
Material: Artificial silk+PVC+steel
Cable: 1500mm adjustable

CPLST/1160/LED
Size: L400-L1500mm
Bulb: LED
Color: Gold/chrome
Material: Steel
Cable: 1500mm adjustable

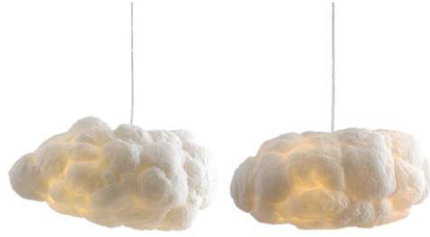

CPLST/911/250/16W
Size: D250xH60mm
Bulb: LED 16W
Color: Black/ green/ blue/rose gold
Material: Steel+acrylic
Cable: 1500mm adjustable

CPLST/911/400/24W
Size: D400xH60mm
Bulb: LED 24W
Color: Black/ green/ blue/ rose gold
Material: Steel+acrylic
Cable: 1500mm adjustable

CPLAC/866*/300/10W
Size: D300xH110mm
Bulb: LED 10W
CCT:3000K
Color: Clear
Material: Aluminum+plexiglass
Cable: 1500mm adjustable

CPLAC/866*/500/18W
Size: D500xH140mm
Bulb: LED 18W
CCT:3000K
Color: Clear
Material: Aluminum+plexiglass
Cable: 1500mm adjustable

Wall light design is vailable

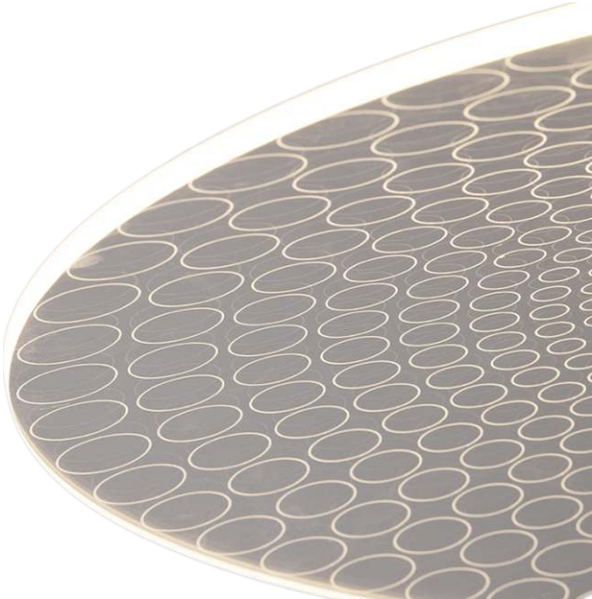

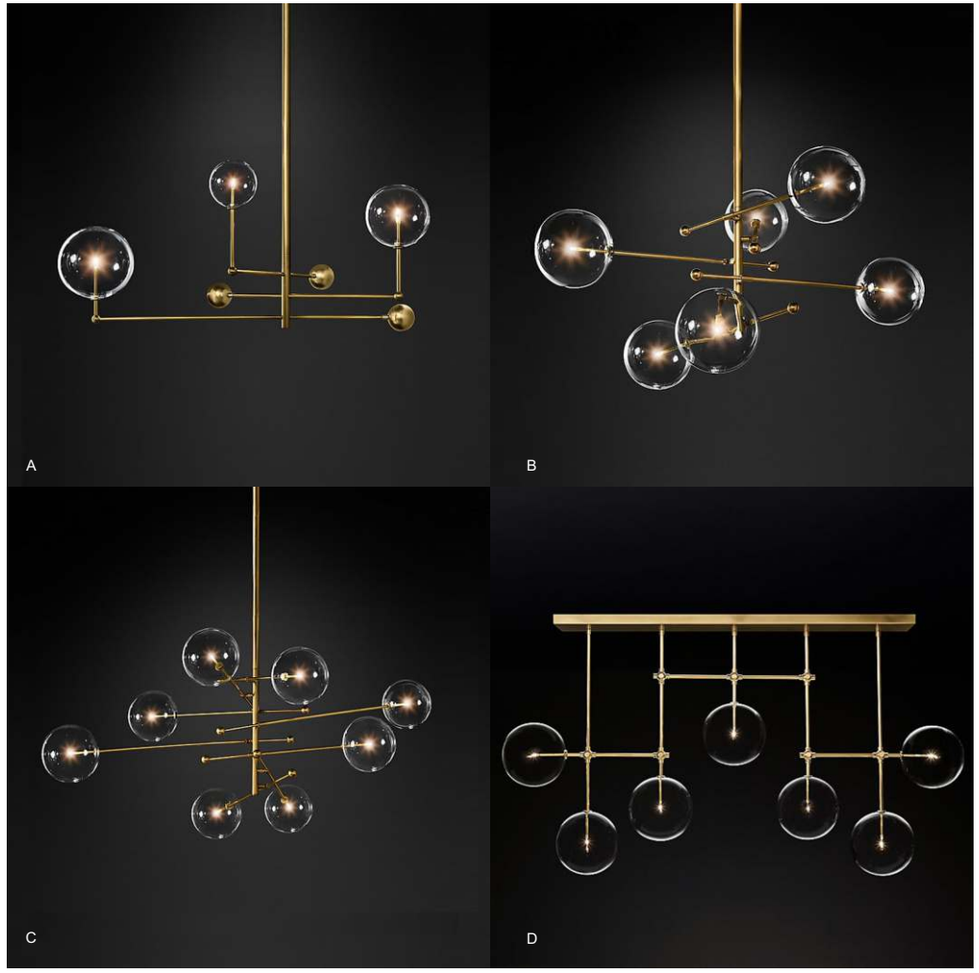

CPLST/194A/900/3
Size: D900xH800mm
Bulb: G4x3
Color: Brass/black
Material: Glass+steel

CPLST/194B/970/6
Size: D970xH730mm
Bulb: G4x6
Color: Brass/black
Material: Glass+steel

CPLST/194C/1200/8
Size: D1200xH1150mm
Bulb: G4x8
Color: Brass/black
Material: Glass+steel

CPLST/194D/1500/7
Size: D1500xH810mm
Bulb: G4x7
Color: Brass/black
Material: Glass+steel

CPLST/445/250/1
Size: L250xH650mm
Bulb:G9x1
Color: Gold
Material: Steel
Cable: 1500mm adjustable

CPLST/445/140/1
Size: L140xH400mm
Bulb:G9x1
Color: Gold
Material: Steel
Cable: 1500mm adjustable

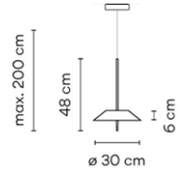

CPLST/911/300/20W
Size: D300xH480mm
Bulb: LED 20W
Color: White, black, rose gold, green, champagne gold
Material: Steel + acrylic
Cable: 1500mm adjustable

CPLGL/1560/250/1
Size: D250xxH450mm
Bulb: E27x1
Color: Gold/chrome
Material: Glass+steel
Cable:1500mm adjustable

CPLGL/1560/350/1
Size: D350xH570mm
Bulb: E27x1
Color: Gold/chrome
Material: Glass+steel
Cable:1500mm adjustable

CPLGL/1560/450/1
Size: D450xH680mm
Bulb: E27x1
Color: Gold/chrome
Material: Glass+steel
Cable:1500mm adjustable

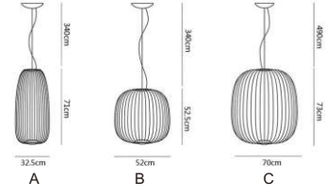

CPLST/174A/320/6W
Size: D320xH720mm
Bulb: LED 2x3W
CCT:3000K
Color: White/yellow
Material: Steel
Cable: 1500mm adjustable

CPLST/174B/520/6W
Size: D520xH520mm
Bulb: LED 2x3W
CCT:3000K
Color: White/yellow
Material: Steel
Cable: 1500mm adjustablel

CPLST/174C/700/6W
Size: D700xH730mm
Bulb: LED 2x3W
CCT:3000K
Color: White/yellow
Material: Steel
Cable: 1500mm adjustabl

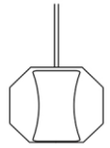

CPLGL/1009/250/1
Size: D250xH200mm
Bulb: E27x1
Color: Clear glass+white marble
Material: Glass + marble
Cable: 1500mm adjustable

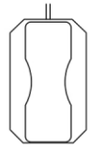

CPLGL/1009/200/1
Size: D200xH330mm
Bulb: E27x1
Color: Clear glass+white marble
Material: Glass + marble
Cable: 1500mm adjustable

CPLGL/706A/180/1
Size: D180xH265mm
Bulb: E27x1
Color: Antique gold+clear/amber
Material: Steel+glass
Cable: 1500mm adjustable

CPLGL/706B/270/1
Size: D270xH720mm
Bulb: E27x1
Color: Antique gold+clear/amber
Material: Steel+glass
Cable: 1500mm adjustable

CPLGL/706C/400/1
Size: D400xH480mm
Bulb: E27x1
Color: Antique gold+clear/amber
Material: Steel+glass
Cable: 1500mm adjustable

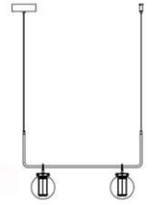

CPLGL/706A/1000/2
Size: L1000xH500mm
Bulb: E27x2
Color: Antique gold+clear/amber
Material: Steel+glass
Cable: 1500mm adjustable

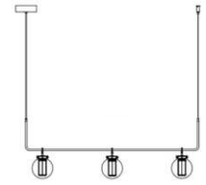

CPLGL/706A/1600/3
Size: D1600xH500mm
Bulb: E27x3
Color: Antique gold+clear/amber
Material: Steel+glass
Cable: 1500mm adjustable

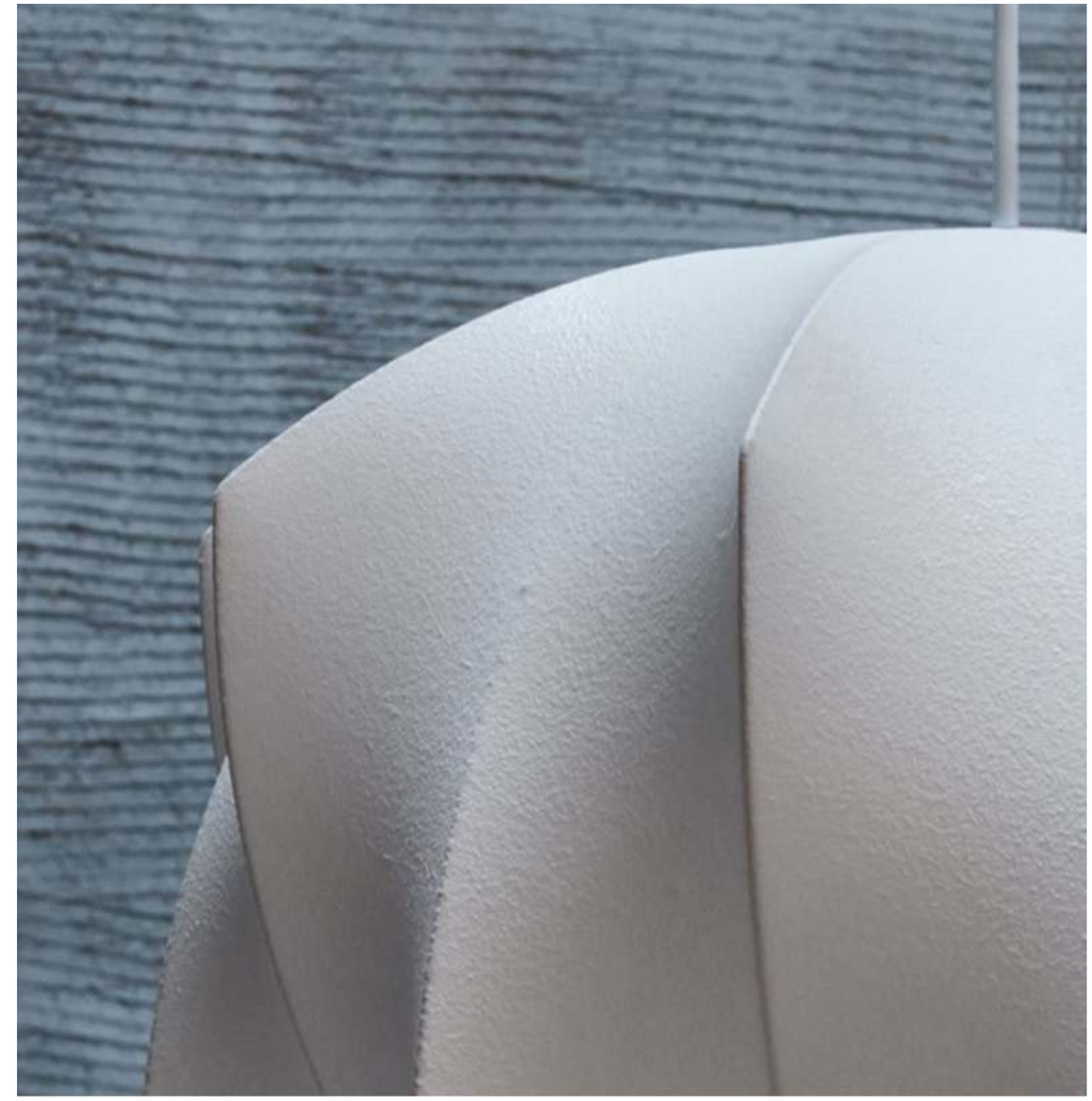

CPLSK/188A/1
Size: (4 sizes available)
1. D300xH270mm
2. D400xH350mm
3. D500xH450mm
4. D600xH570mm
Bulb: E27x1
Color: Cream white
Material: Artificial silk+steel
Cable: 1500mm adjustable

CPLSK/188B/1
Size: (2 sizes available)
1. D320xH320mm
2. D430xH430mm
Bulb: E27x1
Color: Cream white
Material: Artificial silk+steel
Cable: 1500mm adjustable

CPLSK/188C/1
Size: (3 sizes available)
1. D180xH380mm
2. D300xH600mm
3. D350xH670mm
Bulb: E27x1
Color: Cream white
Material: Artificial silk+steel
Cable: 1500mm adjustable

CPLSK/188D/1
Size: (4 sizes available)
1. D300xH180mm
2. D400xH200mm
3. D500xH200mm
4. D600xH260mm
Bulb: E27x1
Color: Cream white
Material: Artificial silk+steel
Cable: 1500mm adjustable

CPLSK/188E/1
Size: (2 sizes available)
1. D370xH330mm
2. D470xH440mm
Bulb: E27x1
Color: Cream white
Material: Artificial silk+steel
Cable: 1500mm adjustable

CPLSK/188F/1
Size: (2 sizes available)
1. D400xH200mm
2. D500xH220mm
Bulb: E27x1
Color: Cream white
Material: Artificial silk+steel
Cable: 1500mm adjustable

CPLSK/188G/1
Size: (2 sizes available)
1. D400xH200mm
2. D500xH300mm
Bulb: E27x1
Color: Cream white
Material: Artificial silk+steel
Cable: 1500mm adjustable

CPLST012/1800/24
Size: D1800xH330mm
Bulb: G9x24
Color: Black
Material: Steel+acrylic
Pole:300/200mm

CPLST012/1800/12+12
Size: D1800xH380mm
Bulb: G9x24
Color: Black
Material: Steel+acrylic
Pole:300/200mm

CPLST012/1000/12
Size: D1000xH230mm
Bulb: G9x12
Color: Black
Material: Steel+acrylic
Pole:300/200mm

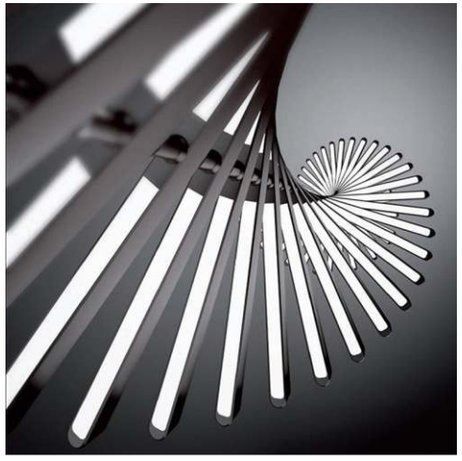

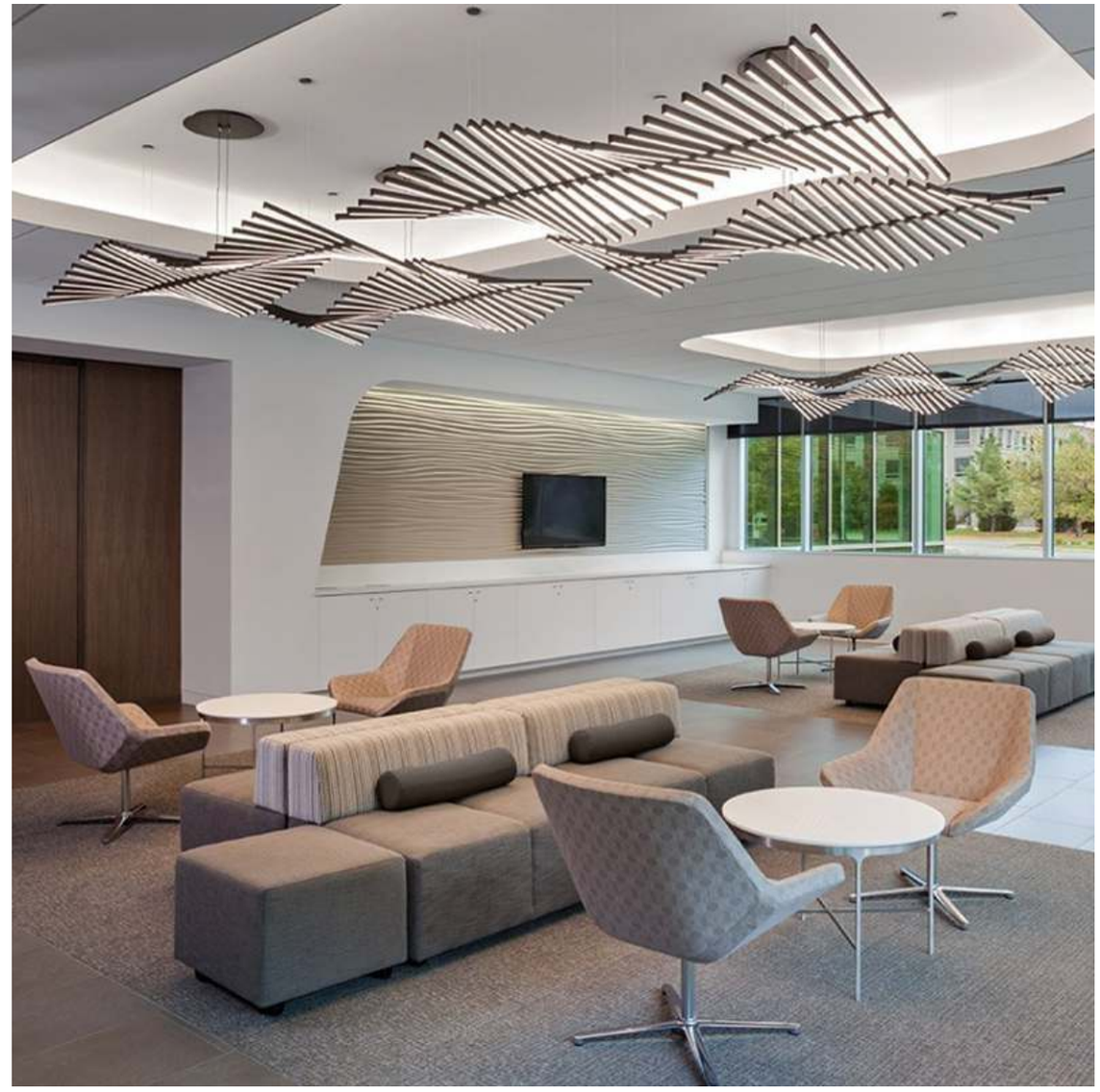

CPLAL/012/470/10
Size: L470xW520mm
Bulb: LED 50W
Color: White/black
Material: Aluminum+acrylic
Cable: 1500mm adjustable

CPLAL/012/470/20
Size: L470xW1020mm
Bulb: LED 65W
Color: White/ black
Material: Aluminum+acrylic
Cable: 1500mm adjustable

CPLAL/012/470/30
Size: L470xW1520mm
Bulb: LED 100W
Color: White/ black
Material: Aluminum+acrylic
Cable: 1500mm adjustable

CPLAL/012/470/40
Size: L470xW2020mm
Bulb: LED 150W
Color: White/ black
Material: Aluminum+acrylic
Cable: 1500mm adjustable

CPLAL/012/870/10
Size: L870xW670mm
Bulb: LED 120W
Color: White/ black
Material: Aluminum+acrylic
Cable: 1500mm adjustable

CPLAL/012/870/20
Size: L870xW1370mm
Bulb: LED 240W
Color: White/ black
Material: Aluminum+acrylic
Cable: 1500mm adjustable

CPLAL/012/870/30
Size: L870xW2070mm
Bulb: LED 360W
Color: White/ black
Material: Aluminum+acrylic
Cable: 1500mm adjustable

CPLAL/012/870/40
Size: L870xW2770mm
Bulb: LED 480W
Color: White/ black
Material: Aluminum+acrylic
Cable: 1500mm adjustable

Horizontal and vertical version available

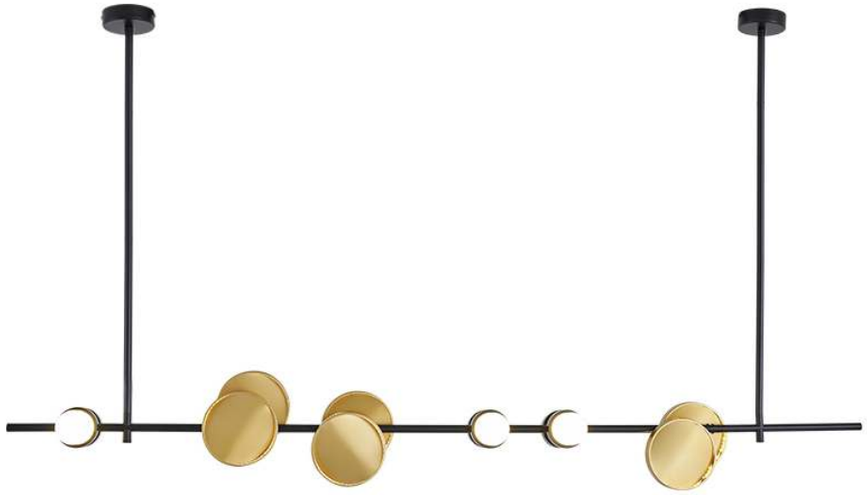

CPLST/1642/1200/9
Size: L1200xW135xH900mm
Bulb: LED 6x3W+G4x3
CCT:3000K
Color: Gold+black
Material: Steel

CPLST/1642/1600/9
Size: L1600xW135xH900mm
Bulb: LED 6x3W+G4x3
CCT:3000K
Color: Gold+black
Material: Steel

CPLST/1642/2000/9
Size: L2000xW135xH900mm
Bulb: LED 6x3W+G4x3
CCT:3000K
Color: Gold+black
Material: Steel

CPLST/1642B/1200/2
Size: D300xH1200mm
Bulb: G4x2
CCT:3000K
Color: Gold+black
Material: Steel

CPLST/1642B/1500/3
Size: D300xH1500mm
Bulb: G4x3
CCT:3000K
Color: Gold+black
Material: Steel

Horizontal and vertical version available

CPLAL/462/550/4
Size: D350xH550mm
Bulb: LED 4x5W
CCT:3000K/6000K
Color: Gold/black
Material: Aluminum+steel+acrylic

CPLAL/462/650/6
Size: D350xH650mm
Bulb: LED 6x5W
CCT:3000K/6000K
Color: Gold/black
Material: Aluminum+steel+acrylic

CPLAL/462/950//8
Size: D350xH950mm
Bulb: LED 8x5W
CCT:3000K/6000K
Color: Gold/black
Material: Aluminum+steel+acrylic

CPLAL/462/1150/10
Size: D350xH1150mm
Bulb: LED 10x5W
CCT:3000K/6000K
Color: Gold/black
Material: Aluminum+steel+acrylic

CPLAL/478/200A/10W
Size: D200mm
Bulb: LED 10W
CCT:3000K/6000K
Color: Gold
Material: Aluminum+acrylic

CPLAL/478/200B/10W
Size: D200mm
Bulb: LED 10W
CCT:3000K/6000K
Color: Gold
Material: Aluminum+acrylic

CPLAL/478/300A/15W
Size: D300mm
Bulb: LED 15W
CCT:3000K/6000K
Color: Gold
Material: Aluminum+acrylic

CPLAL/478/300B/15W
Size: D300mm
Bulb: LED 15W
CCT:3000K/6000K
Color: Gold
Material: Aluminum+acrylic

A---Horizontal version
B---vertical version

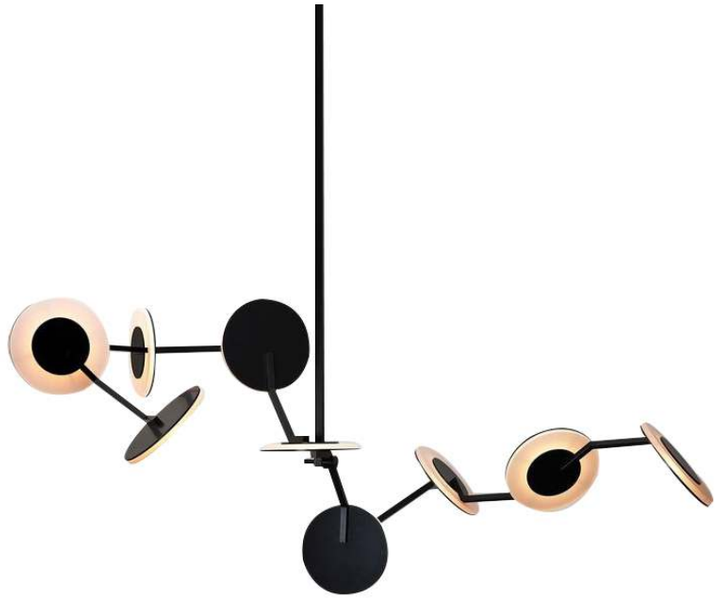

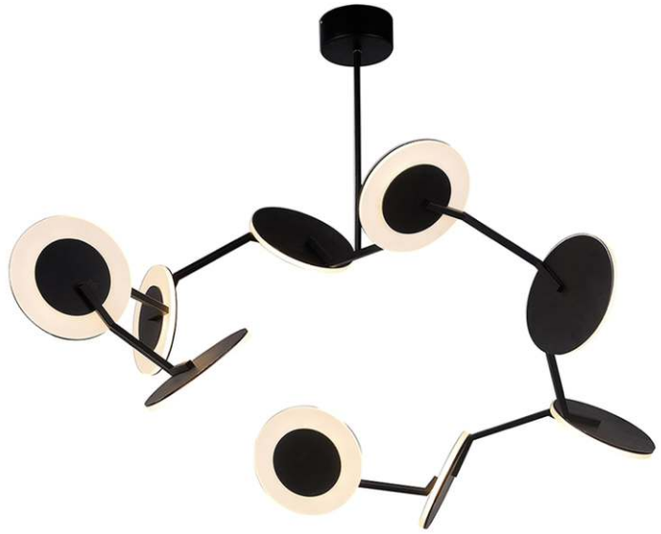

CPLAL/3908/1200/6
Size: L1200xH500mm
Shade:D230mm
Bulb: LED 6x5.5W
CCT:3000K
Color: Black
Material: Aluminum+steel+acrylic

CPLAL/3908/950/9
Size: L950xH600mm
Bulb: LED 9x5.5W
CCT:3000K
Color: Black
Material: Aluminum+steel+acrylic

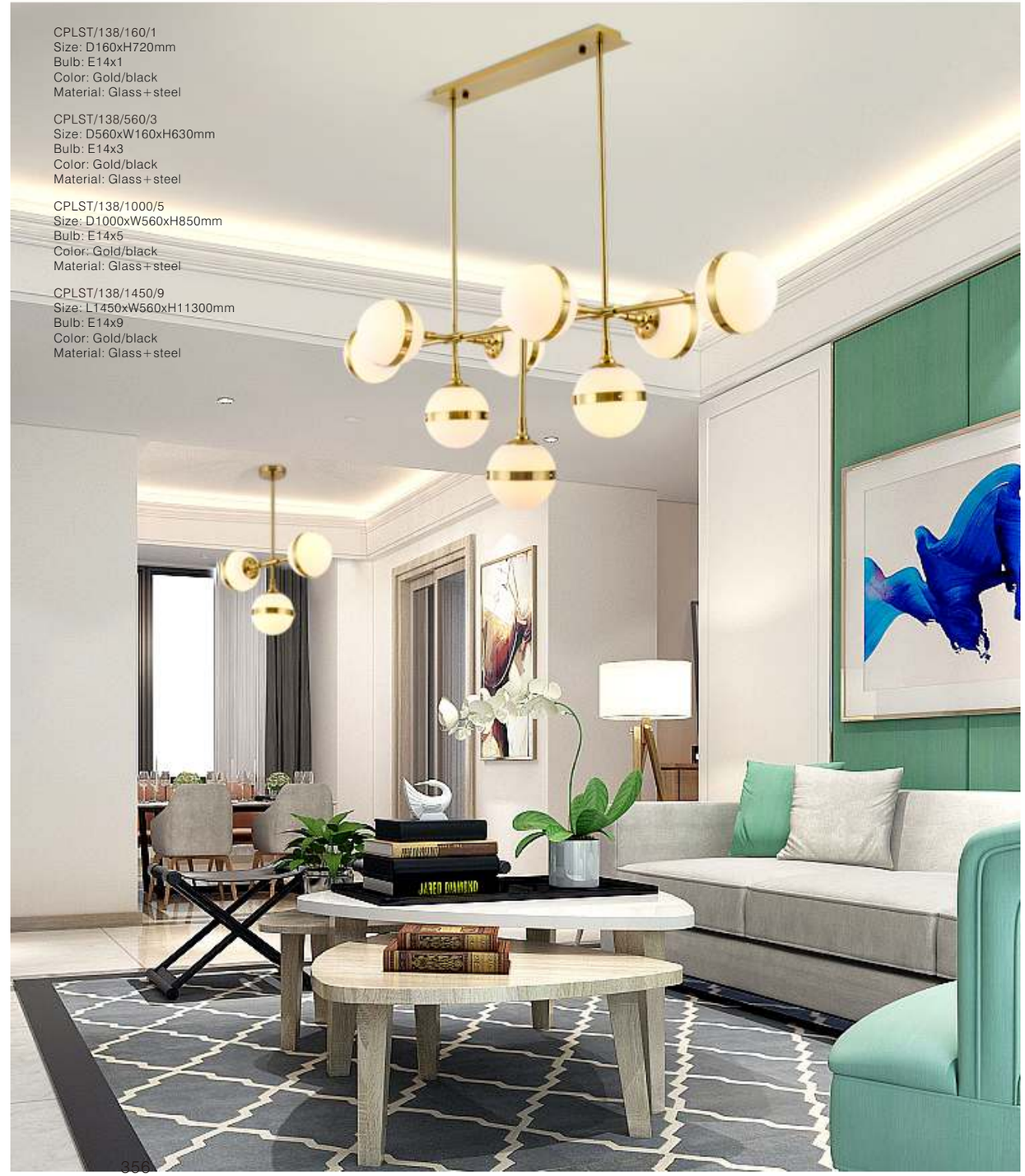

CPLST/138/160/1
Size: D160xH720mm
Bulb: E14x1
Color: Gold/black
Material: Glass+steel

CPLST/138/560/3
Size: D560xW160xH630mm
Bulb: E14x3
Color: Gold/black
Material: Glass+steel

CPLST/138/1000/5
Size: D1000xW560xH850mm
Bulb: E14x5
Color: Gold/black
Material: Glass+steel

CPLST/138/1450/9
Size: L1450xW560xH11300mm
Bulb: E14x9
Color: Gold/black
Material: Glass+steel

CPLST/456/550/3
Size: D550xH600mm
Bulb: G9x3
Color: Gold+black
Material: Steel

CPLST/7901/350/5W
Size: D350xH1200mm
Bulb: LED 5W
Color: Black/grey/gold
Material: Steel
Cable: 1500mm adjustable

CPLGL/6341/1050
Size: L1050xW300xH1500mm
Bulb: G9x7+35W
Color: Gold/black
Material: Glass+aluminum+steel

CPLGL/6341/300
Size: D100xH300mm
Bulb: G9x1
Color: Gold/black
Material: Glass+aluminum

CPLGL/6341/400
Size: D100xH400mm
Bulb: G9x1
Color: Gold/black
Material: Glass+aluminum

CPLGL/6341/500
Size: D100xH500mm
Bulb: G9x1
Color: Gold/black
Material: Glass+aluminum

Horizontal and vertical version available

CPLSS/9150/400/3
Size: D400mm
Bulb: G9x3
Color: Gold/chrome
Material: Stainless steel
Cable:1500mm adjustable

Ceiling lights

CCLGL/1027/230/1
Size: L230xW160xH130mm
Bulb: G9x1
Color: White
Material: Steel+glass

CCLGL/1027/330/1
Size: L330xW210xH170mm
Bulb: E14x1
Color: White
Material: Steel+glass

CCLGL/1027/400/1
Size: L400xW300xH220mm
Bulb: E27x1
Color: White
Material: Steel+glass

CCLGL/1057/280/15W
Size: D280xH95mm
LED 15W
CCT: 3000K/6000K
Color: Gold
Material: Aluminum+glass

CCLGL/1057/220/12W
Size: D220xH150mm
LED 12W
CCT: 3000K/6000K
Color: Gold
Material: Aluminum+glass

CCLGL/1057/160/9W
Size: D160xH185mm
LED 9W
CCT: 3000K/6000K
Color: Gold
Material: Aluminum+glass

CCLGL/5558/320/20W
Size: L320xW320xH80mm
Bulb: LED 20W
CCT: 3000K/6000K
Color: Chrome+clear
Material: Steel+glass

CCLGL/5558/250/15W
Size: D250xH80mm
Bulb: LED 15W
CCT: 3000K/6000K
Color: Chrome+clear
Material: Steel+glass

CCLGL/5558/400/24W
Size: D400xH80mm
Bulb: LED 24W
CCT: 3000K/6000K
Color: Chrome+clear
Material: Steel+glass

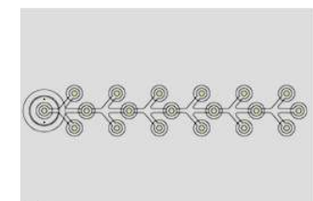

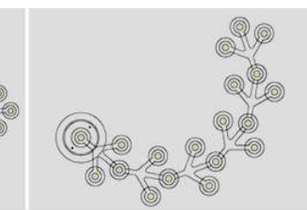

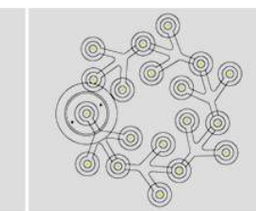

CCLAC/0087/386/7
Size: L386xW241mm
Bulb: LED 7x1W
CCT: 3000K/4000K/6000K
Color: White/black
Material: Aluminum+acrylic

CCLAC/0087/542/10
Size: L542xW241mm
Bulb: LED 10x1W
CCT: 3000K/4000K/6000K
Color: White/black
Material: Aluminum+acrylic

CCLAC/0087/698/13
Size: L698xW241mm
Bulb: LED 13x1W
CCT: 3000K/4000K/6000K
Color: White/black
Material: Aluminum+acrylic

CCLAC/0087/1009/19
Size: L1009xW241mm
Bulb: LED 19x1W
CCT: 3000K/4000K/6000K
Color: White/black
Material: Aluminum+acrylic

CCLAC/0087/1321/25
Size: L1321xW241mm
Bulb: LED 25x1W
CCT: 3000K/4000K/6000K
Color: White/black
Material: Aluminum+acrylic

CCLAL/3380/450/27W
Size: D450xH130mm
Bulb: LED 27W 4000K
Color: White/grey
Material: Aluminum+acrylic

CCLAL/3380/600/36W
Size: D600xH130mm
Bulb: LED 36W 4000K
Color: White/grey
Material: Aluminum+acrylic

CCLAL/3380/800/50W
Size: D800xH130mm
Bulb: LED 50W 4000K
Color: White/grey
Material: Aluminum+acrylic

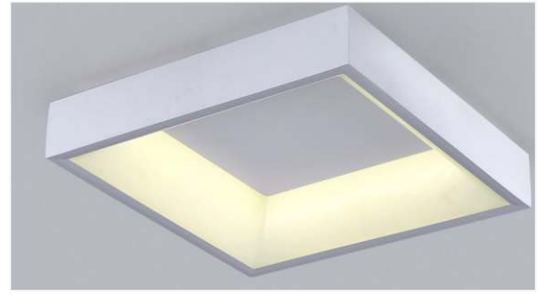

CCLAL/3380/5252/56W
Size: L520xW520xH110mm
Bulb: LED 56W
CCT: 6000K+3000K
Color: White
Material: Aluminum+acrylic

CCLAL/3380/6297/114W
Size: L620xW970xH110mm
Bulb: LED 114W
CCT: 6000K+3000K
Color: White
Material: Aluminum+acrylic

Pendant light version is available

CCLST/1933/600/67W
Size: D600xH85mm
LED 67W
CCT: 3000K/4000K/6000K
Color: White/grey
Material: Steel+acrylic

CCLST/1933/450/45W
Size: D450xH85mm
LED 45W
CCT: 3000K/4000K/6000K
Color: White/grey
Material: Steel+acrylic

CCLST/9167/380/20W
Size: D380xH95mm
LED 20W
CCT: 3000K/4000K/6000K
Color: White/black/dark green/dark blue/yellow
Material: Steel+acrylic

CPLAL/338/310/15W
Size: D310xH70mm
Bulb: LED 15W
CCT: 6000K+3000K
Color: White
Material: Aluminum+acrylic
Cable: 1500mm adjustable

CPLAL/338/420/28W
Size: D420xH70mm
Bulb: LED 28W
CCT: 6000K+3000K
Color: White
Material: Aluminum+acrylic
Cable: 1500mm adjustable

CCLAL/338/310/15W
Size: D310xH70mm
Bulb: LED 15W
CCT: 6000K+3000K
Color: White
Material: Aluminum+acrylic

CCLAL/338/420/28W
Size: D420xH70mm
Bulb: LED 28W
CCT: 6000K+3000K
Color: White
Material: Aluminum+acrylic

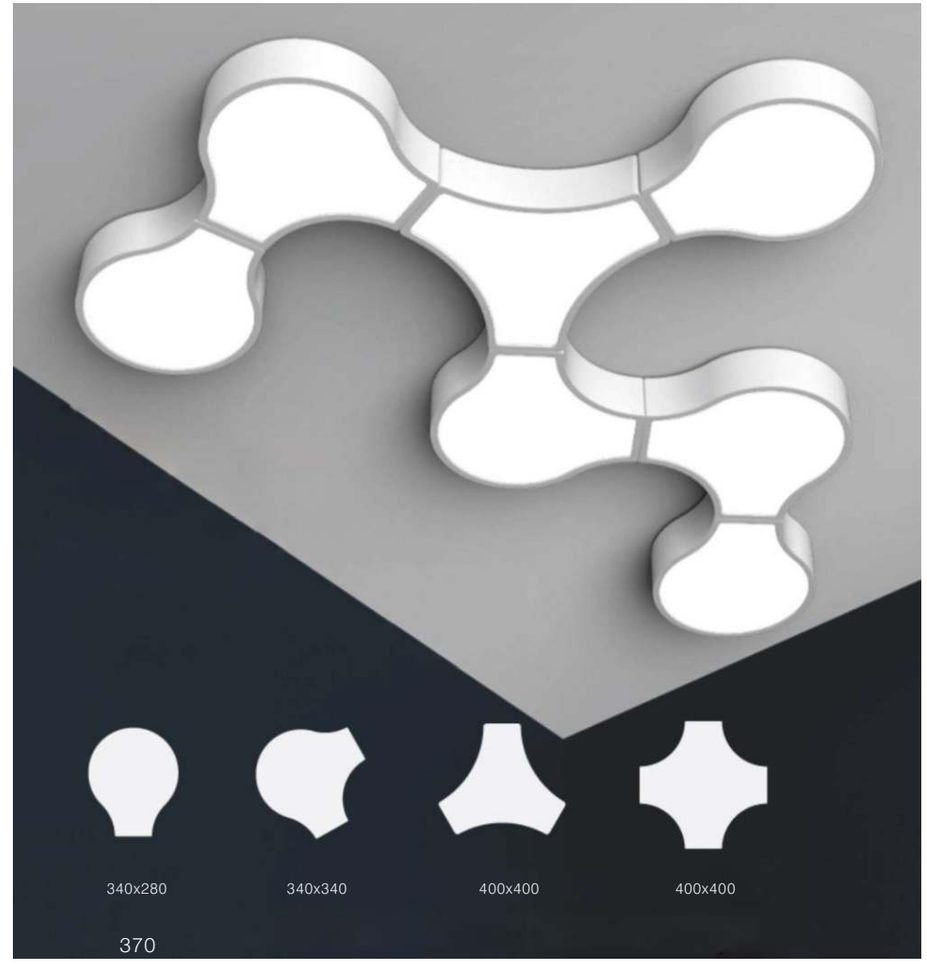

CCLST/424/*/LED
Size:
A: L340xW280xH90mm
B: L340xW340xH90mm
C: L400xW400xH90mm
D: L400xW400xH90mm
LED 15W
CCT: 3000K/6000K
Color: White/black
Material: Steel+acrylic

CCLST/7823/400/38W
Size: D400xH140mm
Bulb: LED 38W
CCT: 3000K/6000K
Color: White, black
Material: Steel+acrylic

CCLST/7823/600/60W
Size: D600xH140mm
Bulb: LED 60W
CCT: 3000K/6000K
Color: White, black
Material: Steel+acrylic

CCLST/7823/800/120W
Size: D800xH140mm
Bulb: LED 120W
CCT: 3000K/6000K
Color: White, black
Material: Steel+acrylic

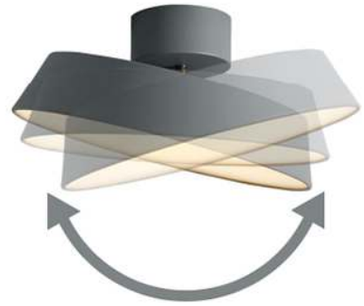

THE LAMPSHADE ANGLE CAN BE ADJUSTED,
MEET ALL KINDS OF LIGHTING REQUIREMENTS

CCLST/7412/300/27W
Size: D300xH130mm
Bulb: LED 27W
3000K+6000K
Color: White, grey, green
Material: Steel+acrylic

CCLAL/1891/900/80W
Size: L900xW500xH90mm
Bulb: LED 80W
CCT: 3000K/6000K
Color: Black/white
Material: Aluminum+acrylic

CCLAL/1891/1100/95W
Size: L1100xW650xH90mm
Bulb: LED 95W
CCT: 3000K/6000K
Color: Black/white
Material: Aluminum+acrylic

CCLAL/1891/1400/115W
Size: L1400xW800xH90mm
Bulb: LED 115W
CCT: 3000K/6000K
Color: Black/white
Material: Aluminum+acrylic

CCLAL/2131/900/3
Size: L900xW730xH180mm
Bulb: LED 96W
CCT: 3000K/6000K
Color: Brushed gold/brown
Material: Aluminum+acrylic

CCLAL/2131/1050/4
Size: L1050xW810xH180mm
Bulb: LED 125W
CCT: 3000K/6000K
Color: Brushed gold/brown
Material: Aluminum+acrylic

CCLAL/2131/400/1
Size: L400xW400xH90mm
Bulb: LED 30W
CCT: 3000K/6000K
Color: Brushed gold/brown
Material: Aluminum+acrylic

CCLAL/2131/700/2
Size: L700xW500xH150mm
Bulb: LED 48W
CCT: 3000K/6000K
Color: Brushed gold/brown
Material: Aluminum+acrylic

CCLAL/1102/400A/24W
Size: L400xW450xH60mm
LED 24W
CCT: 3000K/4000K/6000K
Color: White/black
Material: Steel+aluminum

CCLAL/1102/500A/40W
Size: L500xW550xH60mm
LED 40W
CCT: 3000K/4000K/6000K
Color: White/black
Material: Steel+aluminum

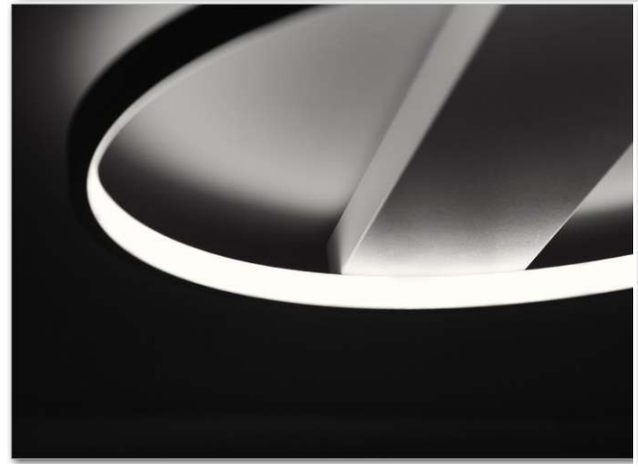

CCLAL/1102/400B/24W
Size: L400xW450xH60mm
LED 24W
CCT: 3000K/4000K/6000K
Color: White/black
Material: Steel+aluminum

CCLAL/1102/500B/40W
Size: L500xW550xH60mm
LED 40W
CCT: 3000K/4000K/6000K
Color: White/black
Material: Steel+aluminum

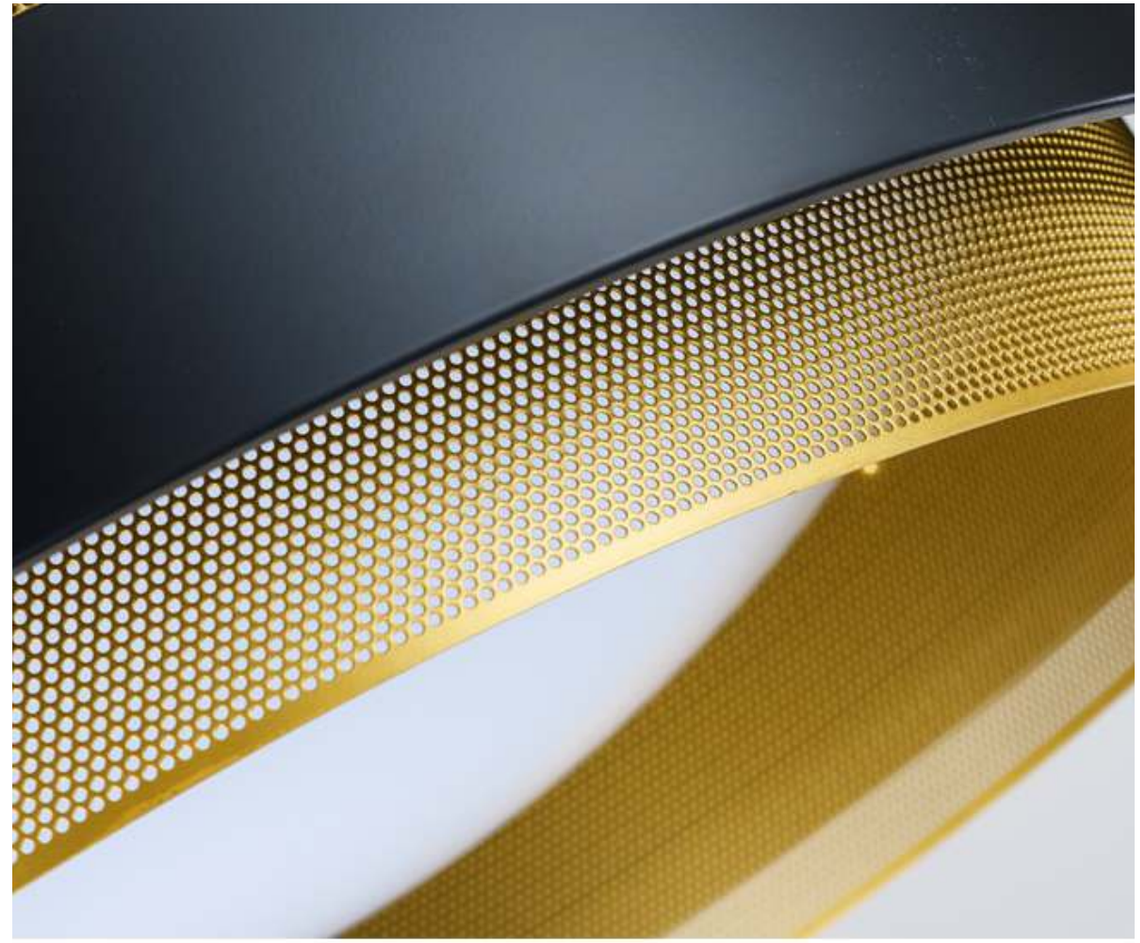

CCLST/1304/460/24W
Size: D460xH150mm
LED 24W
CCT: 3000K/4000K/6000K
Color: White/black+gold
Material: Steel

CCLST/1304/620/40W
Size: D620xH150mm
LED 40W
CCT: 3000K/4000K/6000K
Color: White/black+gold
Material: Steel

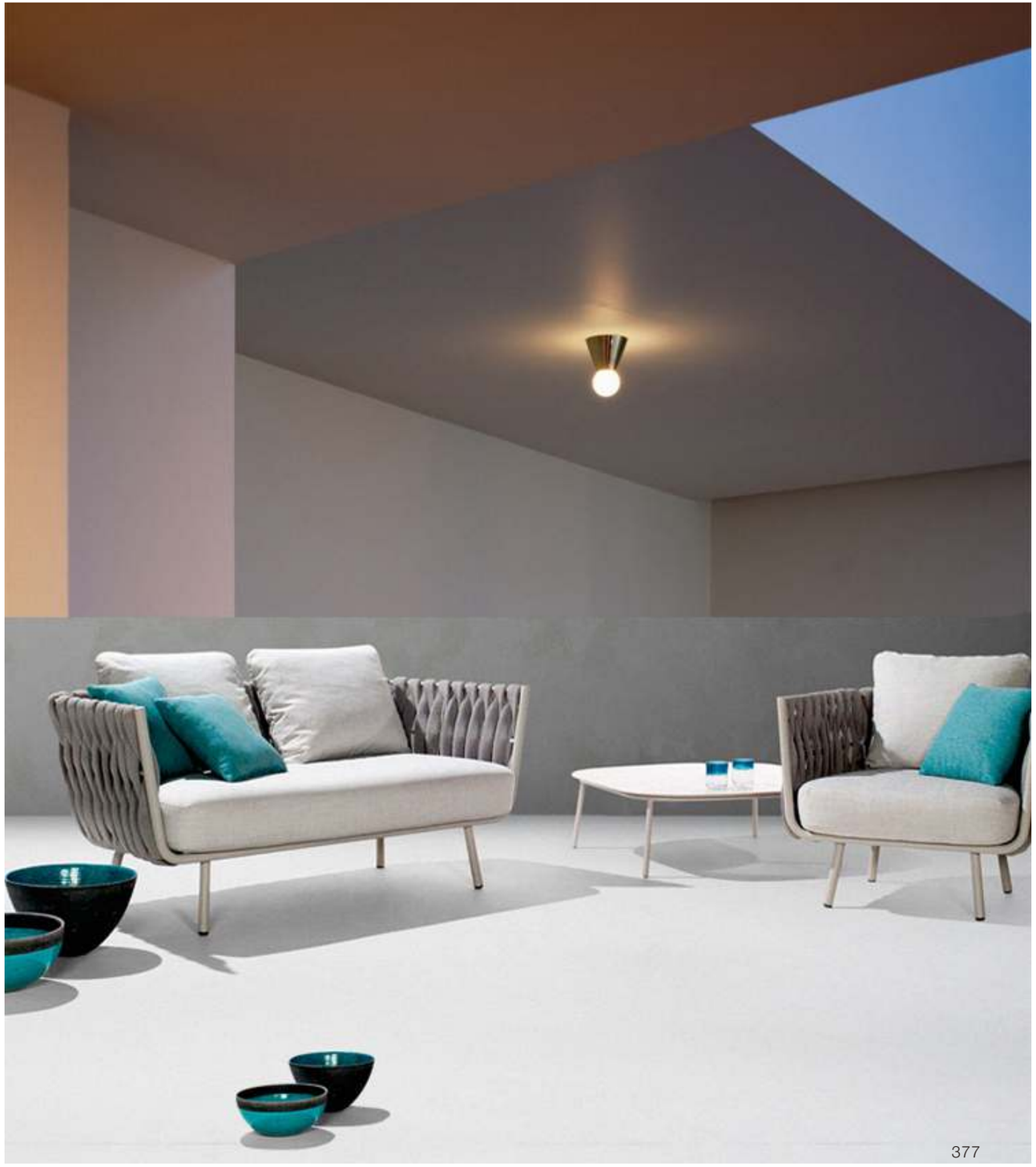

CCLST/393/250/1
Size: D230xH220mm
Bulb:E27x1
Color: Gold+black
Material: Steel+glass

CCLST/391/80/1
Size: D80xH100mm
Bulb:E27x1
Color: Gold/chrome
Material: Steel

CCLST/392/150/1
Size: D150xH180mm
Bulb:G9x1
Color: Gold
Material: Steel+glass

CCLST/392/200/1
Size: D200xH230mm
Bulb:E27x1
Color: Gold
Material: Steel+glass

CCLAC/424/460/27W
Size: D460xH270mm
LED 27W
CCT: 3000K/4000K/6000K
Color: Black/grey/white/brown
Material: Steel+acrylic+PVC

CCLST/407/460/28W
Size: D460xH130mm
LED 28W
CCT: 3000K/4000K/6000K
Color: Brown
Material: Steel+acrylic

CCLST/407/600/36W
Size: D600xH130mm
LED 36W
CCT: 3000K/4000K/6000K
Color: Brown
Material: Steel+acrylic

CCLPE/1111/360/18W
Size: D360xH100mm
LED 18W
CCT: 3000K/4000K/6000K
Color: White
Material: Steel+PE

CCLPE/1111/460/30W
Size: D460xH100mm
LED 30W
CCT: 3000K/4000K/6000K
Color: White
Material: Steel+PE

CCLPE/1111/560/45W
Size: D560xH100mm
LED 45W
CCT: 3000K/4000K/6000K
Color: White
Material: Steel+PE

CCLPE/1112/3636/24W
Size: L360xW360xH100mm
LED 24W
CCT: 3000K/4000K/6000K
Color: White
Material: Steel+PE

CCLPE/1112/4646/36W
Size: L460xW460xH120mm
LED 36W
CCT: 3000K/4000K/6000K
Color: White
Material: Steel+PE

CCLPE/1112/5656/44W
Size: L560xW560xH120mm
LED 44W
CCT: 3000K/4000K/6000K
Color: White
Material: Steel+PE

CCLAC/2019/450/18W
Size: L450xW350xH120mm
Bulb: LED 18W
CCT: 3000K/6000K
Color: Wood grain
Material: Steel+acylic+wood

CCLAC/2019/600/30W
Size: L600xW480xH120mm
Bulb: LED 30W
CCT: 3000K/6000K
Color: Wood grain
Material: Steel+acylic+wood

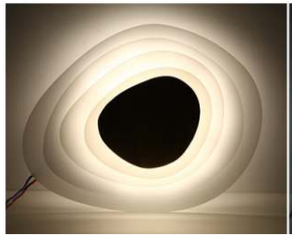

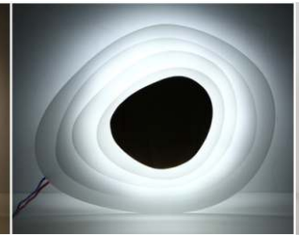

CCLAL/2018/400/60W
Size: D400xH60mm
Bulb: LED 60W
CCT: 3000K/6000K
Color: White
Material: Steel+aluminum

CCLAL/2018/500/80W
Size: D500xH60mm
Bulb: LED 80W
CCT: 3000K/6000K
Color: White
Material: Steel+aluminum

CCLAL/2018/600/95W
Size: D600xH60mm
Bulb: LED 95W
CCT: 3000K/6000K
Color: White
Material: Steel+aluminum

CCLPVC/1280/400/24W
Size: D400xH110mm
LED 24W
CCT: 3000K/6000K
Color: Gold+black
Material: Steel/copper+PVC

CCLPVC/1280/600/40W
Size: D600xH110mm
LED 40W
CCT: 3000K/6000K
Color: Gold+black
Material: Steel/copper+PVC

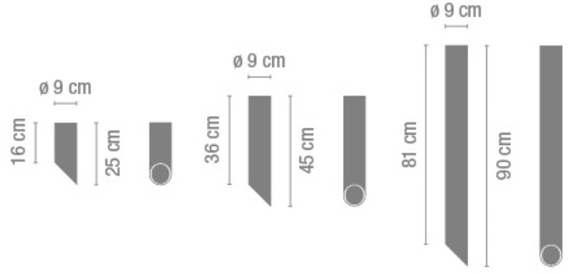

CCLST/1611/250/1
Size: D90xH250mm
Bulb: GU10x1
Color: Black/white
Material: Steel

CCLST/1611/450/1
Size: D90xH450mm
Bulb: GU10x1
Color: Black/white
Material: Steel

CCLST/1611/900/1
Size: D90xH900mm
Bulb: GU10x1
Color: Black/white
Material: Steel

CCLGL/196/350/3
Size:D350xH130mm
Bulb:E27x3
Color: Copper/black
Material: Steel/copper+
glass+acylic

CCLGL/196/450/4
Size:D450xH160mm
Bulb:E27x4
Color: Copper/black
Material: Steel/copper+
glass+acylic

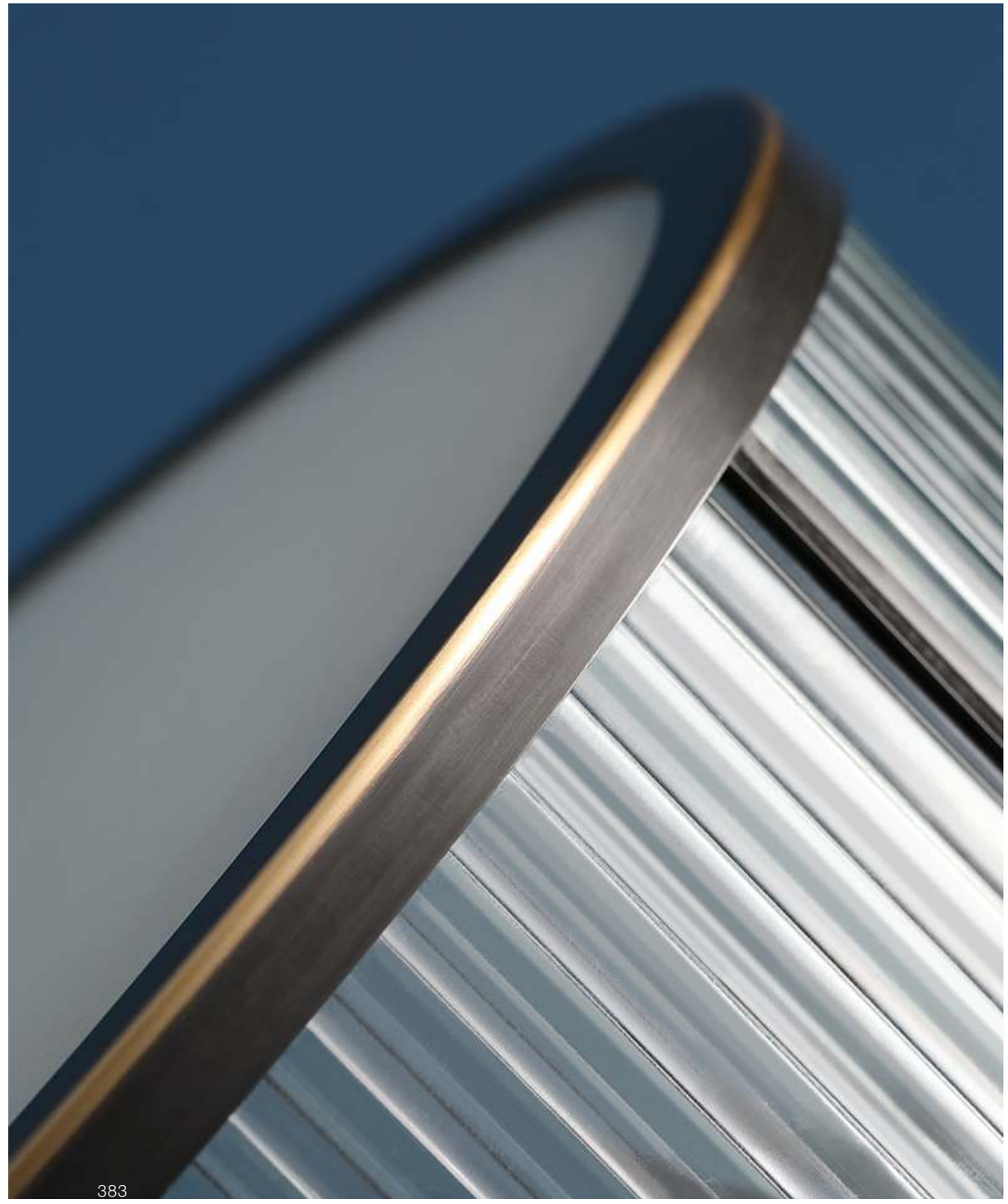

CCLCP/1786/300/18W
Size: D300xH40mm
Bulb: LED 18W
Color: Copper+opal
Material: Copper+acrylic

CCLCP/1786/400/24W
Size: D400xH40mm
Bulb: LED 24W
Color: Copper+opal
Material: Copper+acrylic

CCLCP/1786/500/36W
Size: D500xH40mm
Bulb: LED 36W
Color: Copper+opal
Material: Copper+acrylic

CCLCP/563/400/25W
Size: D400xH100mm
Bulb: LED 25W
Color: Copper+opal
Material: Copper+glass

CCLCP/563/300/20W
Size: D300xH100mm
Bulb: LED 20W
Color: Copper+opal
Material: Copper+glass

CCLMB/2100/400/4
Size: D400xH120mm
Bulb: G9x4
Color: Brass
Material: Copper+marble

CCLMB/2120/400/15W
Size: D400xH110mm
LED SMD 15W
Color: Brass+opal
Material: Steel+marble

CCLGL/2310/400/4
Size: D400xH110mm
Bulb: E14x4
Color: Brass
Material: Copper+glass

CCLGL/2310/300/3
Size: D300xH90mm
Bulb: E14x3
Color: Brass
Material: Copper+glass

CCLAC/9081/300/18W
Size: D300xH80mm
Bulb: LED 18W
Color: Copper+opal
Material: Copper+acrylic

CCLAC/9081/400/27W
Size: D400xH80mm
Bulb: LED 27W
Color: Copper+opal
Material: Copper+acrylic

CCLAC/9081/500/36W
Size: D500xH80mm
Bulb: LED 36W
Color: Copper+opal
Material: Copper+acrylic

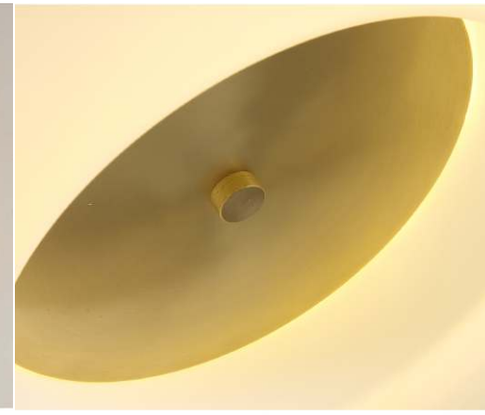

CCLFB/4530/4545/4
Size: L450xW450xH300mm
Bulb: E27x4
Color: Copper
Material: Steel/copper+fabric

CCLFB/4530/450/3
Size: D450xH300mm
Bulb: E27x3
Color: Copper
Material: Steel/copper+fabric

CCLFB/4531/360/3
Size: D360xH145mm
Bulb: E27x3
Color: Satin nickel+white
Material: Steel+fabric

CCLFB/4531/600/5
Size: D600xH200mm
Bulb: E27x5
Color: Satin nickel+white
Material: Steel+fabric

CCLFB/1267/400/3
Size:D400xH170mm
Bulb: E27x3
Color: Cream white/brown
Material: Steel+fabric

CCLFB/1267/600/4
Size:D600xH250mm
Bulb: E27x4
Color: Cream white/brown
Material: Steel+fabric

CCLFB/4532/410/3
Size: D410xH450mm
Bulb: E27x3
Color: Bronze+white
Material: Steel+fabric

CCLFB/4532/510/4
Size: D510xH450mm
Bulb: E27x4
Color: Bronze+white
Material: Steel+fabric

Fabric shade colors and designs can be customized

CCLFB/3465/3
Size: D400/D600xH300mm
Bulb: E27x3
Color: Chrome+cream white shade striped shade
Material: Steel+fabric

CCLFB/3466/4040/3
CCLFB/3466/5050/3
CCLFB/3466/6060/3
Size:
L400xW400xH300mm
L500xW500xH300mm
L600xW600xH300mm
Bulb: E27x3
Color: Chrome+cream white shade striped shade
Material: Steel+fabric

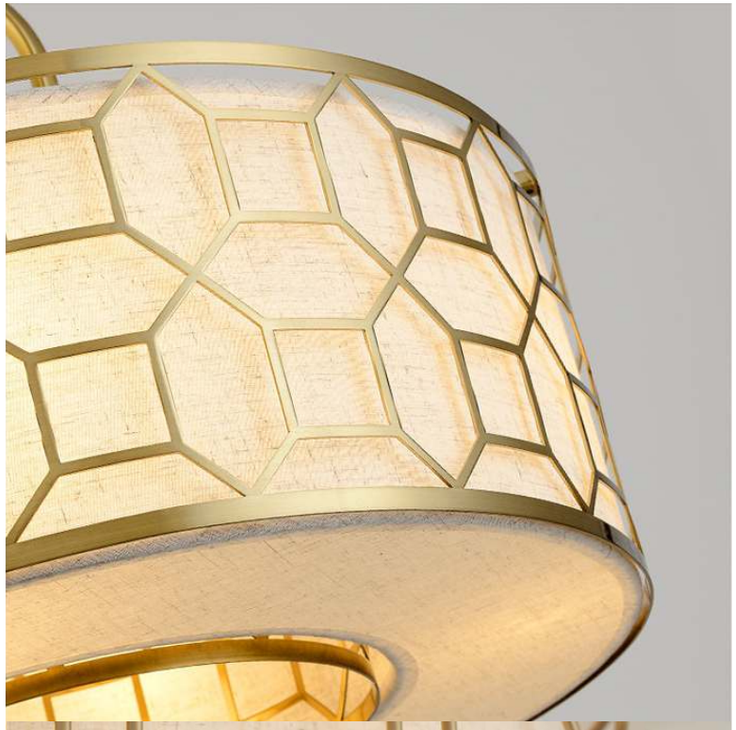

CCLFB/1037/400/3
Size: D400xH120mm
Bulb: E27x3
Color: Gold
Material: Steel/copper+fabric

CCLFB/1037/600/4
Size: D600xH180mm
Bulb: E27x4
Color: Gold
Material: Steel/copper+fabric

CCLFB/1557/500/3
Size: D500xH200mm
Bulb: E27x3
Color: Black
Material: Steel+fabric

CCLFB/1557/600/4
Size: D600xH200mm
Bulb: E27x4
Color: Black
Material: Steel+fabric

CCLFB/4825/480/3
Size: D480xH250mm
Bulb: E27x3
Color: Champagne gold
Material: Steel+fabric

Table lights
Floor lights

CTLWD/1203/370/1
Size: D370xH370mm
Bulb: E27x1
Color: Wood grain+clear/amber glass
Material: Wood + glass

CTLWD/1203/530/1
Size: D530xH530mm
Bulb: E27x1
Color: Wood grain+clear/amber glass
Material: Wood + glass

CFLWD/1203/1000/1
Size: D435xH1000mm
Bulb: E27x1
Color: Wood grain+clear/amber glass
Material: Wood + glass

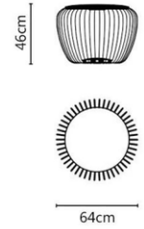

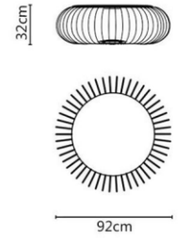

CFLST/6411/640/3W
Size: D640xH460mm
Bulb: LED 3W
CCT: 3000K/4000K/6000K
Material: Steel+acrylic
Color: Whit/black/grey
IP20/IP54

CFLST/6411/920/5W
Size: D920xH320mm
Bulb: LED 5W
CCT: 3000K/4000K/6000K
Material: Steel
Color: White/ black/grey
IP20/IP54

CTLST/982/255/6W
Size: L255xH300mm
LED 6W
CCT:3000K
Material: Steel+marble
Color: Black

CTLST/982/330/6W
Size: L330xH400mm
LED 6W
CCT:3000K
Material: Steel+marble
Color: Black

CTLST/1291/500/1
Size: L500xH500mm
Bulb: E27x1
Material: Steel
Color: White/black

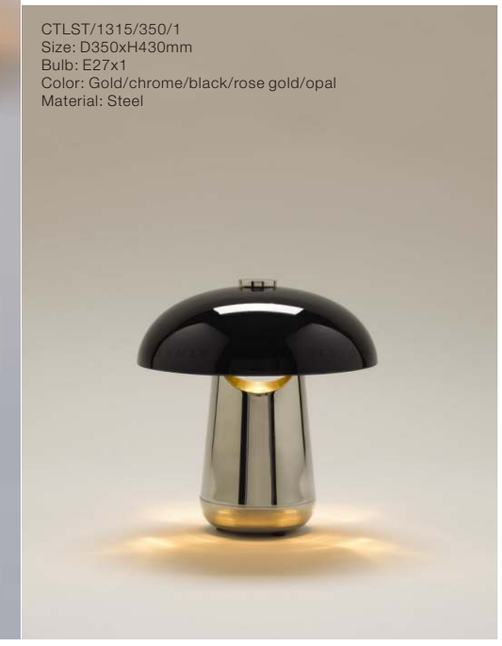

CTLST/1315/350/1
Size: D350xH430mm
Bulb: E27x1
Color: Gold/chrome/black/rose gold/opal
Material: Steel

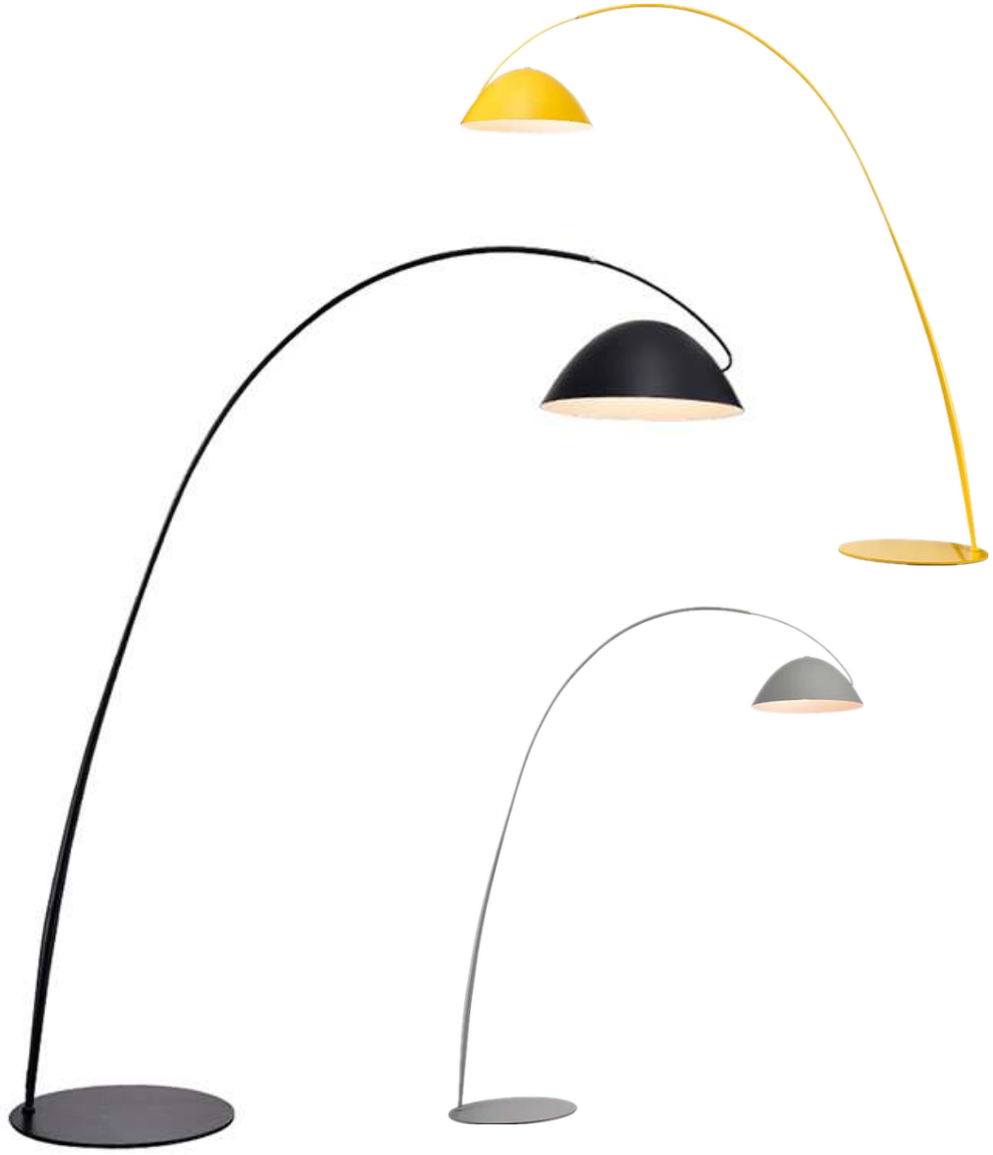

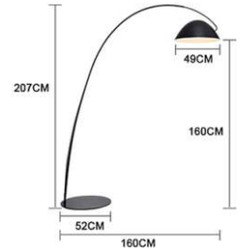

CFLST/677/2070/1
Size: D520xW1600xH2070mm
Bulb: E27x1
Material: Steel+aluminum
Color: White/ black/ grey/ yellow/pink

CFLST/6087/2150/1
Size: W180xH2150mm
D530xH350mm (shade)
D80xH1650mm (pole)
D720xH80mm (base)
Bulb: E27x1
Material: Steel
Color: White/ black/ red/ yellow

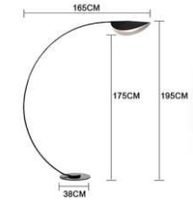

CFLST/5560/1950/1
Size: D1650xH1950mm
Bulb: E27x1
Material: Steel
Color: White/ black/ red/ yellow

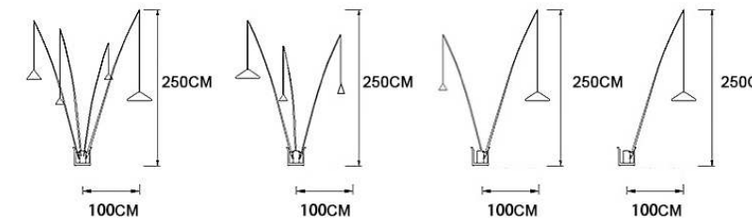

CFLST/2020/2500/4
Size: L1000xH2500
Bulb: E27x4
Material: Steel+fabric
Color: Black

CFLST/2020/2500/3
Size: L1000xH2500
Bulb: E27x3
Material: Steel+fabric
Color: Black

CFLST/2020/2300/2
Size: L900xH2300
Bulb: E27x2
Material: Steel+fabric
Color: Black

CFLST/2020/2300/1
Size: L900xH2300
Bulb: E27x1
Material: Steel+fabric
Color: Black

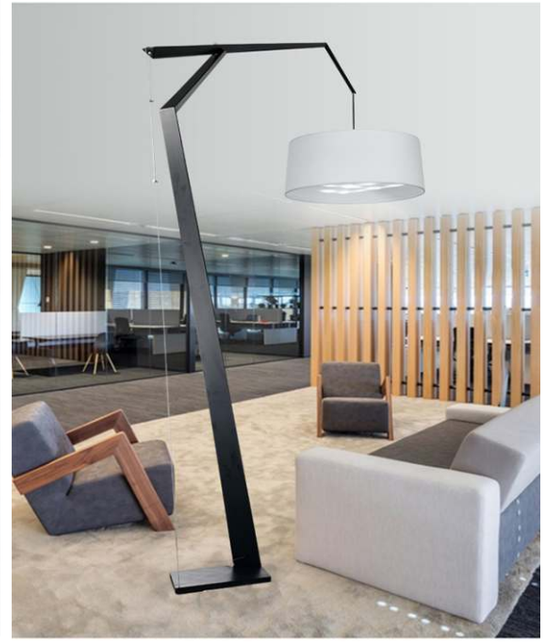

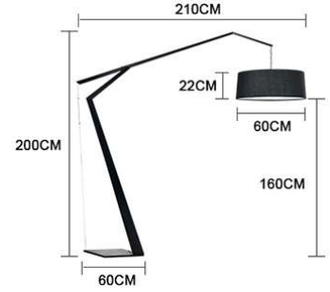

CFLST/2021/2000/3
Size: D600xW2100xH2000mm
Bulb: E27x3
Material: Steel+fabric
Color: Black/ white/grey/red

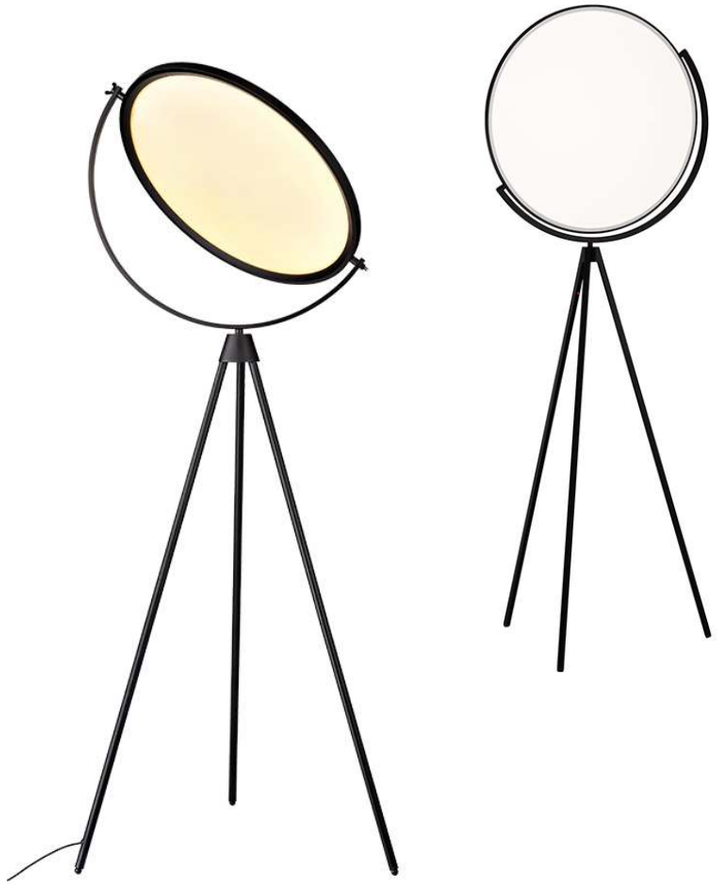

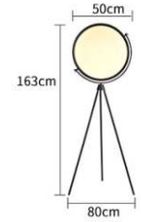

CFLST/6654/500/10W
Size: D500xH1630mm
Bulb: LED 10W
CCT: 3000K/4000K/6000K
Material: Steel+acrylic
Color: Black/chrome/white
360° free rotatable

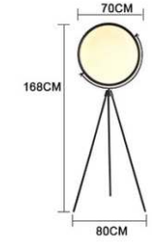

CFLST/6654/700/15W
Size: D700xH1680mm
Bulb: LED 15W
CCT: 3000K/4000K/6000K
Material: Steel+acrylic
Color: Black/chrome/white
360° free rotatable

CTLST/054/320/1
Size: D320xH370mm
Bulb: E27x1
Color: Gold
Material: Steel+glass

CFLST/0855/1800/1
Size: W1525xH1800mm
Base size:D350mm
Shade size: D310xH160mm
Bulb: E27x1
Material: Steel+aluminum
Color: Black

CTLST/0855/710/1
Size: W580xH710mm
Base size:D180mm
Shade size: D215xH120mm
Bulb: E14x1
Material: Steel+aluminum
Color: Black

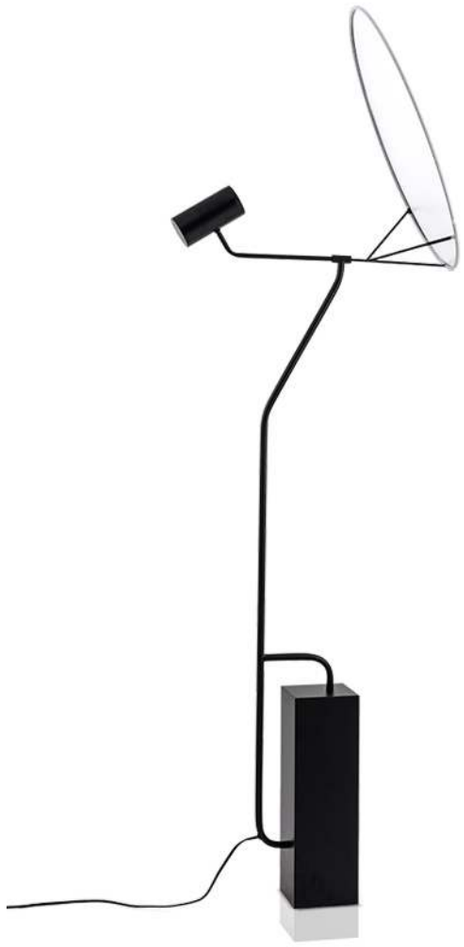

CFLST/0835/1600/3W
Size: D500xH1600mm
Bulb: LED 3W
Material: Steel+acrylic
Color: Black

CFLST/0835/1000/3W
Size: D400xH1000mm
Bulb: LED 3W
Material: Steel+acrylic
Color: Black

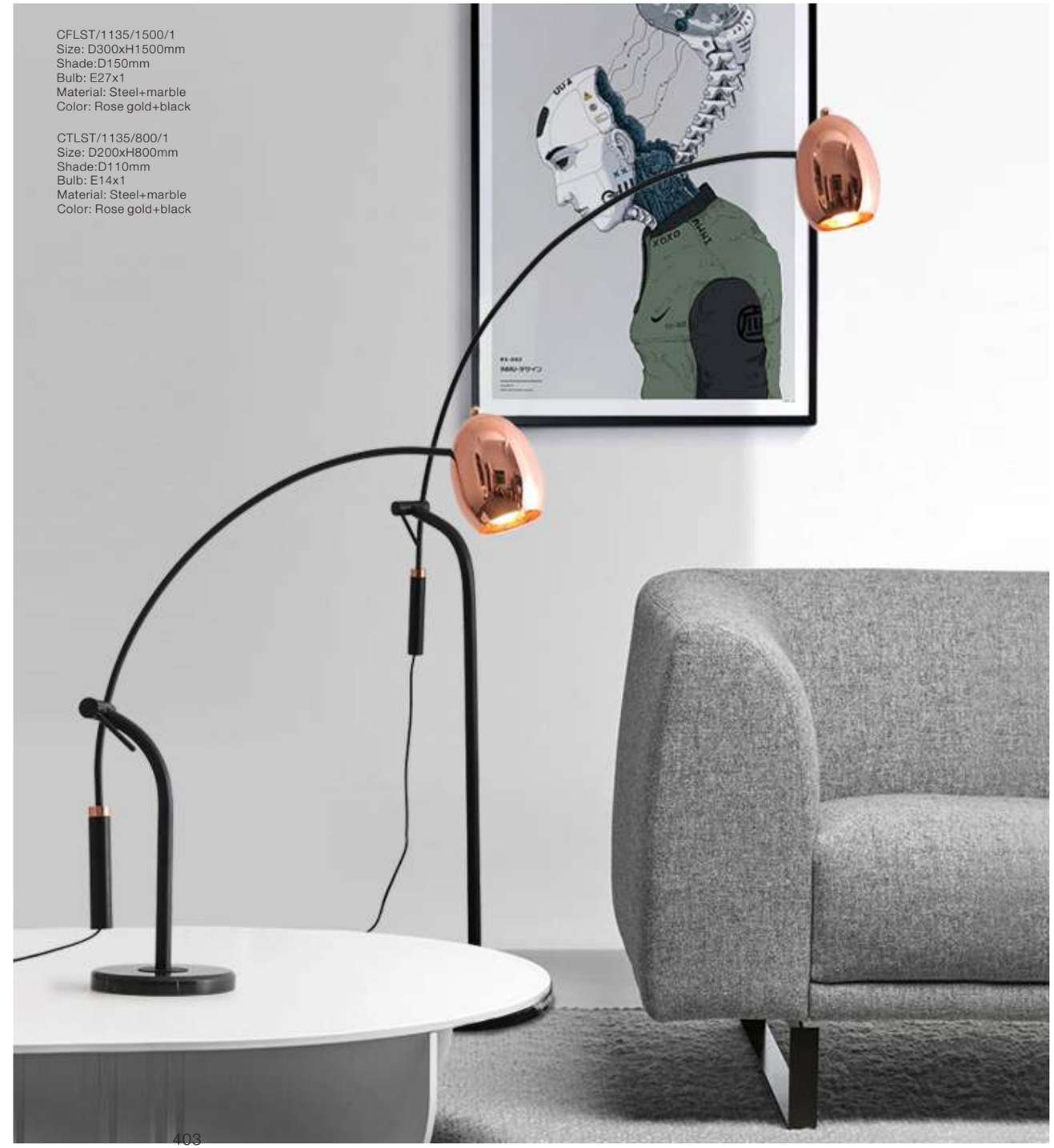

CFLST/1135/1500/1
Size: D300xH1500mm
Shade:D150mm
Bulb: E27x1
Material: Steel+marble
Color: Rose gold+black

CTLST/1135/800/1
Size: D200xH800mm
Shade:D110mm
Bulb: E14x1
Material: Steel+marble
Color: Rose gold+black

Table light
CTLST/1203/430/1
Size: D320xH430mm
Bulb: G9x1
Material: Steel+marble
Color: Black/gold

Floor light
CFLST/1203/1700/1
Size: D330xH1700mm
Bulb: G9x1
Material: Steel+marble
Color: Black/ gold

CTLSS/0561/520/1
Size: L500xH520mm
Bulb: G9x1
Color: Gold
Material: Stainless steel+aluminum

CFLSS/0561/1500/1
Size: L1250xH1500mm
Bulb: G9x1
Color: Gold
Material: Stainless steel+aluminum

CTLST/0035/520/1
Size: D350xH520mm
Bulb: E27x1
Color: Gold+white/black feather
Material: Steel +ostrich feathers

CFLST/0035/1580/1
Size: D420xH1580mm
Bulb: E27x1
Color: Gold+white/black feather
Material: Steel +ostrich feathers

CTLSS/0039/550/1
Size: L180xH550mm
Bulb: GU10x1
Color: Black+gold/rose gold/chrome
Material: Stainless steel+aluminum

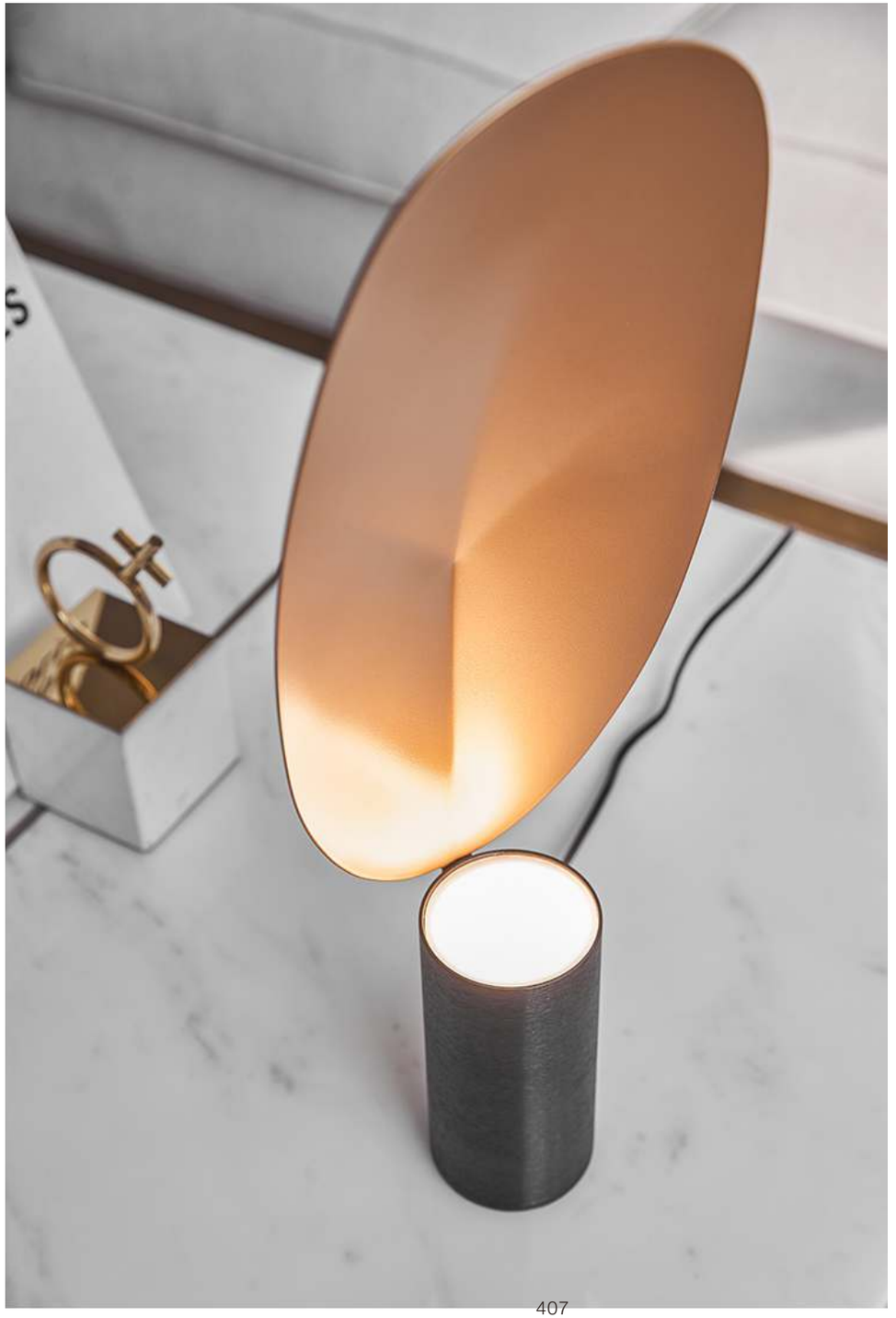

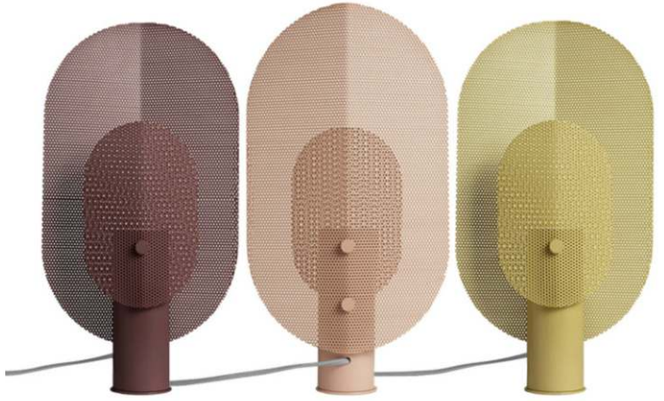

CTLST/0040/440/1
Size: L220xH440mm
Bulb: E14x1
Color: Dark red/pink/yellow
Material: Steel

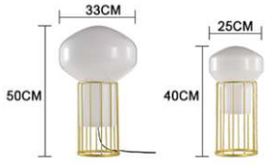

CTLGL/3325/400/1
Size: D250xH400mm
Bulb: E27x1
Material: Steel+glass
Color: Gold+white

CTLGL/3325/500/1
Size: D330xH500mm
Bulb: E27x1
Material: Steel+glass
Color: Gold+white

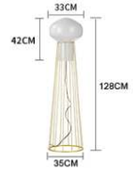

CFLGL/3325/1280/1
Size: D350xH1280mm
Bulb: E27x1
Material: Steel+glass
Color: Gold+white

CTLST/6020/400/1
Size: D400xH370mm
Bulb: E27x1
Material: Steel+marble+acrylic
Color: Black/white shade+white marble

CTLGL/0045/1
Size: D215xH300mm
D280xH400mm
D430xH600mm
Bulb: E27x1
Material: Steel+glass
Color: Grey, amber shade+rose gold

CTLGL/0047/380/1
Size: D320xH380mm
Bulb: E27x1
Material: Glass+marble
Color: Grey/amber+black marble

CTLGL/0046/380/1
Size: D250xH380mm
Bulb: E27x1
Material: Steel+glass+cement
Color: Grey/amber glass

CTLGL/0048/400/1
Size: D280xH400mm
Bulb: E27x1
Color: Ash grey/amber
Material: Steel+glass

CTLGL/0049/500/3
Size: D400xH500mm
Bulb: E27x3
Color: Chrome
Material: Steel+glass

CTLGL/0050/480/1
Size: D220xH480mm
Bulb: G9x1
Color: Ash grey/amber
Material: Marble+glass

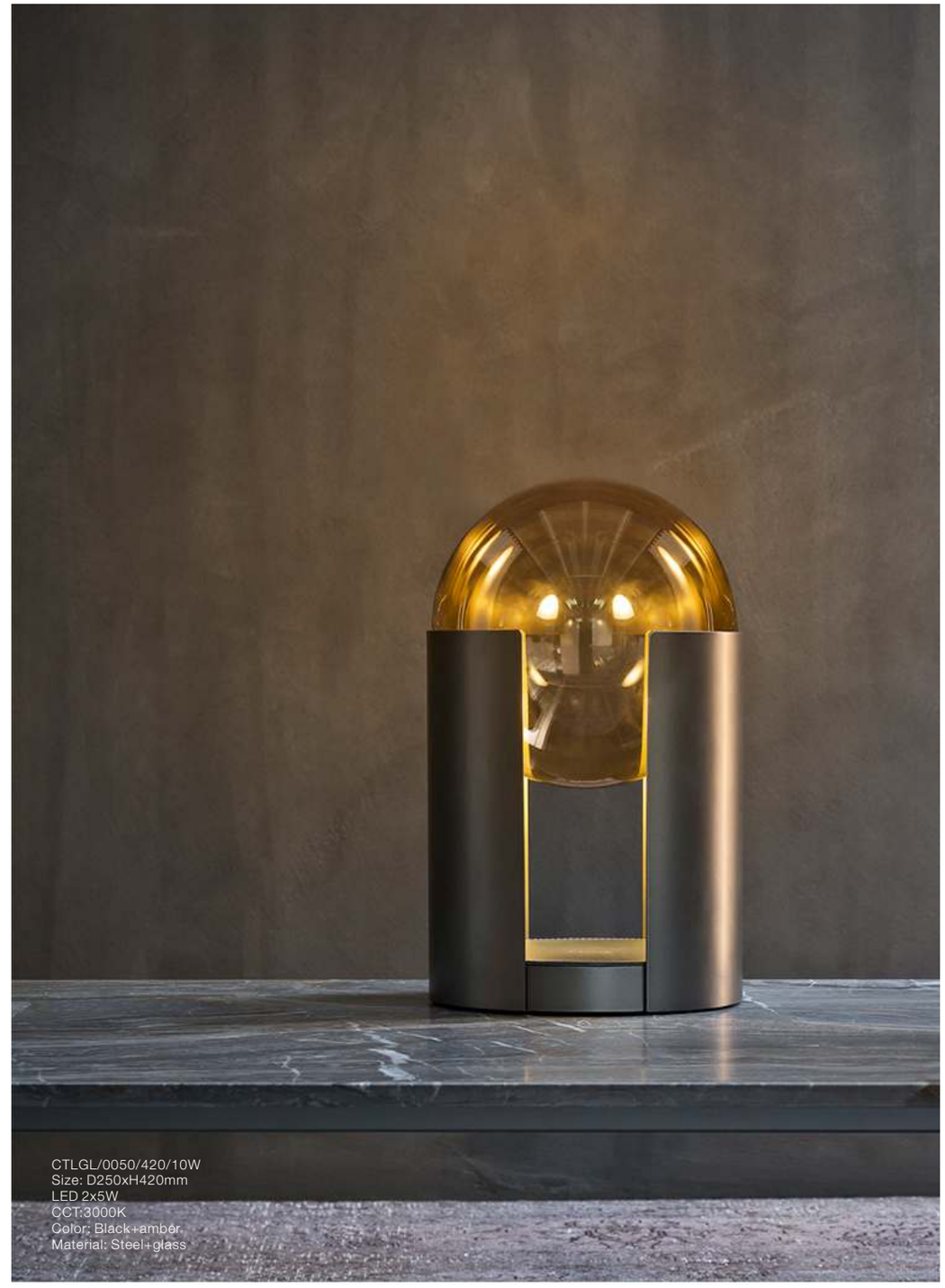

CTLGL/0050/420/10W
Size: D250xH420mm
LED 2x5W
CCT:3000K
Color: Black+amber
Material: Steel+glass

CTLGL/0057/250/1
Size: D250+D80mm
Bulb: E27x1
Material: Steel+glass
Color: Gold/ black

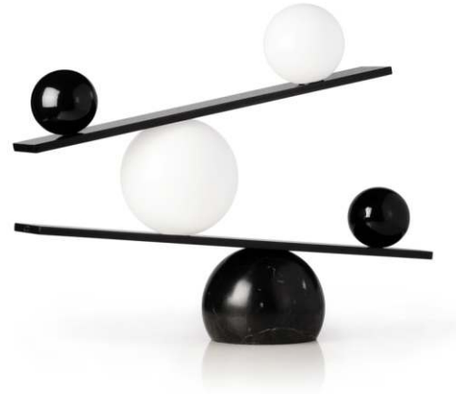

CTLGL/0055/533/2
Size: W533xH397mm
Bulb: G9x2
Material: Steel+glass
Color: Black/ gold

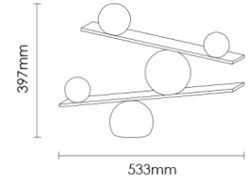

CTLGL/0056/400/1
Size: D265xD180(shade)xH400mm
Bulb: G9x1
Material: Resin+glass
Color: Dark red

CTLST/1189/360/15W
Size: D360xH370mm
LED 15W
CCT:3000K
Color: Gold
Material: Steel+marble

CTLST/1045/500/1
Size: L450xH500mm
Bulb: GU10x1
Color: Gold+black
Material: Steel

CTLST/1046/550/2
Size: L550xH550mm
Bulb: E14x2
Color: Gold+green/pink
Material: Steel

CTLST/1047/630/1
Size: L400xH630mm
Bulb: E14x1
Color: Gold+yellow
Material: Steel

CTLST/1048/540/1
Size: L540xH540mm
Bulb: E27x1
Color: Gold + black
Material: Steel

CFLST/3031/1550/5W
Size: D300xH1550mm
LED 5W
CCT:3000K
Color: Black/white+amber glass
Material: Steel+glass

CTLST/3031/450/5W
Size: D300xH450mm
LED 5W
CCT:3000K
Color: Black/white+amber glass
Material: Steel+glass

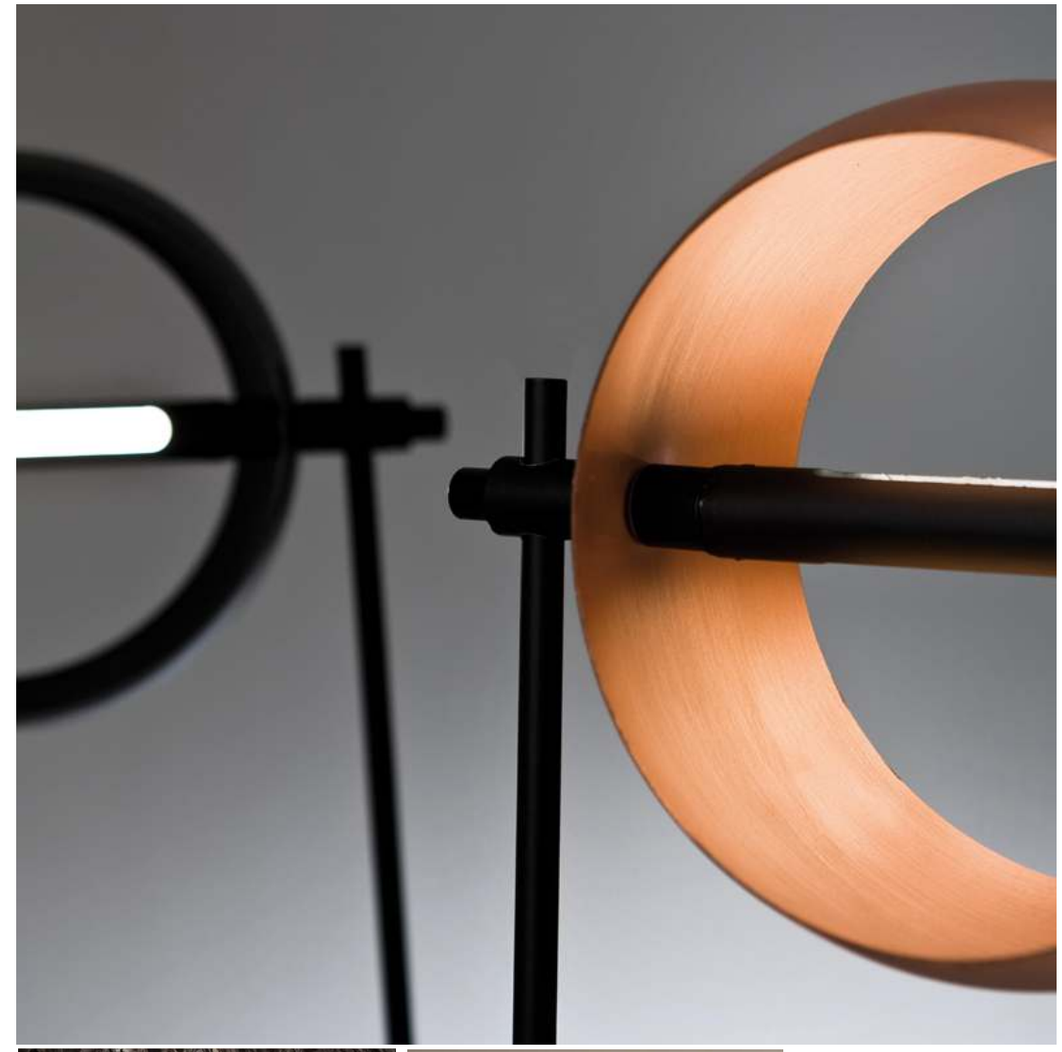

CFLST/3057/1650/5W
Size: D460xH1650mm
LED 5W
CCT:3000K
Color: Rose gold/ black
Material: Steel

CTLST/3057/620/5W
Size: D320xH620mm
LED 5W
CCT:3000K
Color: Rose gold/ black
Material: Steel

CTLST/1647/600/3
Size: D300xH600mm
Bulb: E14x3
Material: Steel
Color: Gold+black

CFLST/1647/1757/3
Size: D470xH17570mm
Bulb: E14x3
Material: Steel
Color: Gold+black

CTLST/1648/660/1
Size: Ø350xH650mm
Bulb: E27x1
Material: Steel+wood
Color: Gold+black

CFLST/1648/1660/3
Size: Ø500xH1660mm
Bulb: E27x3
Material: Steel+wood
Color: Gold+black

CFLSS/3366/1600/1
Size: L400xW220xH1600mm
Bulb: E27x1
Color: Chrome+black
Material: Stainless steel+fabric

CTLSS/3366/650/1
Size: L320xW230xH650mm
Bulb: E27x1
Color: Chrome+black
Material: Stainless steel+fabric

CTLSS/3367/700/1
Size: D360xH700mm
Bulb: E27x1
Color: Gold + black
Material: Stainless steel + fabrics

CFLSS/3367/1550/1
Size: D360xH1550mm
Bulb: E27x1
Color: Gold + black
Material: Stainless steel + fabrics

CFLSS/3367/1650/1
Size: D400xH1650mm
Bulb: E27x1
Color: Gold + black
Material: Stainless steel + fabrics

CFLSS/0143/1650/1
Size: D560xH1650mm
Bulb: E27x1
Color: Brass+cream white
Material: Stainless steel+fabric

CTLSS/0143/650/1
Size: D380xH650mm
Bulb: E27x1
Color: Brass+cream white
Material: Stainless steel+fabric

CFLST/0147/1650/1
Size: D430xH1650mm
Bulb: E27x1
Color: Gold+black
Material: Steel+fabric+glass

CTLST/0147/650/1
Size: D380xH650mm
Bulb: E27x1
Color: Gold+black
Material: Steel+fabric+glass

CFLSS/1207/1600/1
Size: D520xH1600mm
Bulb: E27x1
Color: Rose gold+cream white
Material: Stainless steel+fabric

CTLSS/1207/640/1
Size: D380xH640mm
Bulb: E27x1
Color: Rose gold+cream white
Material: Stainless steel+fabric

CTLSS/1244/600/1
Size: W430xE160xH600mm
Bulb: E27x1
Color: Brown
Material: Stainless steel+fabric

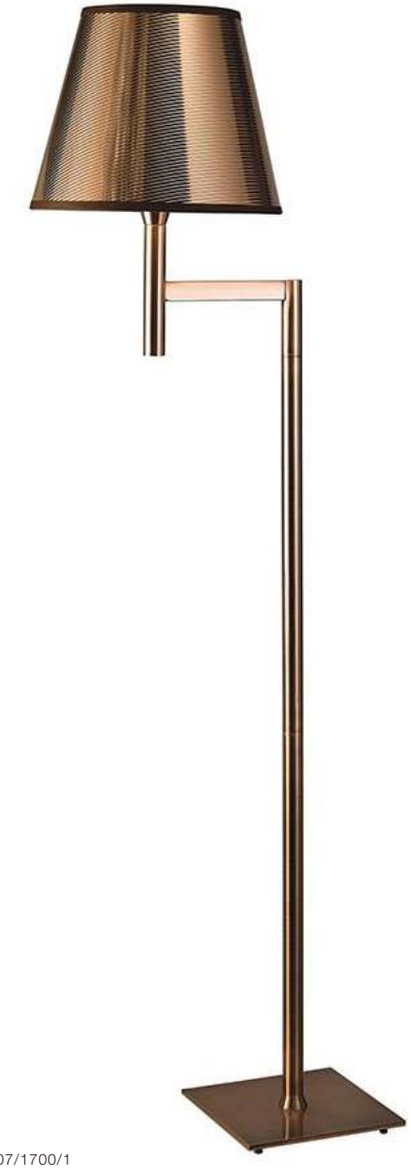

CFLSS/1207/1700/1
Size: W530xE260xH1700mm
Bulb: E27x1
Color: Brown
Material: Stainless steel+fabric

CFLST/1297/1700/1
Size: D300xH1700mm
Bulb: E27x1
Color: Gold+cream white
Material: Steel+crystal+fabric

CTLST/1297/850/1
Size: D250xH850mm
Bulb: E27x1
Color: Gold+cream white
Material: Steel+crystal+fabric

CTLSS/1317/580/1
Size: D380xH580mm
Bulb: E27x1
Color: Chrome/brass+white
Material: Stainless steel+fabric

CFLSS/1317/1700/1
Size: D480xH1650mm
Bulb: E27x1
Color: Chrome/brass+white
Material: Stainless steel+fabric

CFLST/1871/1660/1
Size: D560xH1660mm
Bulb: E27x1
Color: Chrome+cream white
Material: Steel+fabric

CTLST/1871/600/1
Size: D450xH600mm
Bulb: E27x1
Color: Chrome+cream white
Material: Steel+fabric

CFLST/2512/1650/1
Size: D450xH1650mm
Bulb: E27x1
Material: Steel+fabric
Color: Black+bronze
white+champagne gold

CTLST/2512/540/1
Size: D300xH540mm
Bulb: E27x1
Material: Steel+fabric
Color: Black+bronze
white+champagne gold

CTLST/2512/600/1
Size: D350xH600mm
Bulb: E27x1
Material: Steel+fabric
Color: Black+bronze
white+champagne gold

Table light
CTLST/2115/650/1
Size: D390xH650mm
Bulb: E27x1
Material: Steel
Color: Black+gold

Floor light
CFLST/2115/1680/1
Size: D600xH1680mm
Bulb: E27x1
Material: Steel
Color: Black+gold

CFLST/7015/1680/1
Size: D500xH1680mm
Bulb: E27x1
Color: Gold/chrome+black
Material: Steel+fabric

CTLST/7015/700/1
Size: D300xH700mm
Bulb: E27x1
Color: Gold/chrome+black
Material: Steel+fabric

Table light
CTLST/0015/700/1
Size: D380xH700mm
Bulb: E27x1
Material: Steel+fabric
Color: Black+gold

Floor light
CFLST/0015/1650/1
Size: D450xH1650mm
Bulb: E27x1
Material: Steel+fabric
Color: Black+gold

CTLST/0615/480/3
Size: D350xH480mm
Bulb: E27x3
Color: Black/white+gold
Material: Steel+aluminum

CFLST/0615/1800/3
Size: D650xH1800mm
Bulb: E27x3
Color: Black/white+gold
Material: Steel+aluminum

CFLST/5415/1740/1
Size: D500xH1740mm
Bulb: E27x1
Material: Steel+fabric
Color: Black/white/ red

CTLST/5415/580/1
Size: D380xH580mm
Bulb: E27x1
Material: Steel+fabric
Color: Black/white/red

Table light
CTLST/9405/520/1
Size: D300xH520mm
Bulb: E27x1
Material: Steel+fabric+marble
Color: Black+gold
white+champagne gold

Table light
CTLST/9405/650/1
Size: D350xH650mm
Bulb: E27x1
Material: Steel+fabric+marble
Color: Black+gold
white+champagne gold

Floor light
CFLST/9405/1650/1
Size: D450xH1650mm
Bulb: E27x1
Material: Steel+fabric+marble
Color: Black+gold
white+champagne gold

CTLST/2061/850/1
Size: D450xH850mm
Bulb: E27x1
Material: Steel+crystal+fabric
Color: White+gold

CFLST/2061/1600/2
Size: D480xH1600mm
Bulb: E27x2
Material: Steel+crystal+fabric
Color: White+gold

Floor light
CFLST/2062/1650/1
Size: D450xH1650mm
Bulb: E27x1
Material: Steel+crystal+fabric
Color: White+brass

Table light
CTLST/2062/580/1
Size: D340xH580mm
Bulb: E27x1
Material: Steel+crystal+fabric
Color: White+brass

CTLST/2062/660/1
Size: D380xH660mm
Bulb: E27x1
Material: Steel+crystal+fabric
Color: White+brass

CTLST/1561/700/1
Size: D400xH700mm
Bulb: E27x1
Material: Steel+acrylic+fabric
Color: White+gold

CTLST/8142/800/1
Size: D430xH800mm
Bulb: E27x1
Material: Steel+glass+fabric
Color: White+bronze

CTLST/1065/720/1
Size: D400xH720mm
Bulb: E27x1
Material: Steel+crystal+fabric
Color: Black+gold

CTLST/1032/620/1
Size: L430xW250xH620mm
Bulb: E27x1
Material: Steel+crystal+fabric
Color: White+champagne gold

CTLCR/1002/600/1
Size: D340xH600mm
Bulb: E27x1
Material: Steel+crystal+fabric
Color: White+clear

CTLCR/1002/800/1
Size: D400xH800mm
Bulb: E27x1
Material: Steel+crystal+fabric
Color: White+clear

CTLCR/1012/400/1
Size: D200xH400mm
Bulb: E27x1
Material: Stainless steel+crystal+fabric
Color: White+chrome+clear

CTLPL/0301/700/1
Size: D400xH700mm
Bulb: E27x1
Material: Steel+resin+fabric
Color: Black+gold

CTLPL/0321/660/1
Size: D350xH660mm
Bulb: E27x1
Material: Steel+fabric+resin
Color: Black+bronze

CTLPL/3061/680/1
Size: D360xH680mm
Bulb: E27x1
Material: Steel+fabric+resin
Color: Chrome/brass

CTLPL/1304/680/1
Size: D430xH680mm
Bulb: E27x1
Material: Steel+fabric+resin
Color: Gold+cream white

CTLPL/1302/650/1
Size: D380xH650mm
Bulb: E27x1
Material: Resin+fabric+steel
Color: Black+cream white

CTLPL/1303/580/1
Size: D360xH580mm
Bulb: E27x1
Material: Resin+fabric
Color: Gold foil+white

CTLMB/2030/680/1
Size: D420xH680mm
Bulb: E27x1
Color: Gold+cream white
Material: Marble+steel+ fabric

CTLMB/2040/700/1
Size: D400xH700mm
Bulb: E27x1
Color: Gold+white
Material: Marble+steel+ abric

CTLMB/2050/650/1
Size: D400xH650mm
Bulb: E27x1
Color: Gold+grey
Material: Marble+steel+fabric

CTLMB/2060/650/1
Size: D400xH650mm
Bulb: E27x1
Color: Bronze+cream white+black
Material: Marble+steel+fabric

CTLMB/2070/600/1
Size: D300xW200xH600mm
Bulb: E27x1
Color: Gold
Material: Marble+steel

CTLMB/2080/680/1
Size: D380xH680mm
Bulb: E27x1
Color: Gold+cream white
Material: Marble+steel+fabric

CTLST/3030/730/1
Size: D380xH730mm
Bulb: E27x1
Color: Black+gold+white
Material: Steel+fabric+marble

CTLST/3040/700/1
Size: D450xH700mm
Bulb: E27x1
Color: Gold+black
Material: Steel+fabric

CTLSS/3050/680/1
Size: D350xH680mm
Bulb: E27x1
Color: Gold
Material: Stainless steel+fabric

CTLST/3060/640/1
Size: D400xH640mm
Bulb: E27x1
Color: Black+gold
Material: Steel+fabric

CTLST/3070/680/1
Size: L400xW280xH680mm
Bulb: E27x1
Color: Brass
Material: Steel+fabric

CTLST/3060/600/1
Size: L400xW230xH600mm
Bulb: E27x1
Color: Brass
Material: Steel+fabric

CTLST/3110/650/1
Size: D380xH650mm
Bulb: E27x1
Color: Black+gold+cream white
Material: Steel+fabric

CTLST/3120/650/1
Size: D340xH650mm
Bulb: E27x1
Color: Bronze+black+coffee
Material: Marble+steel+ fabric

CTLST/3120/750/1
Size: D380xH750mm
Bulb: E27x1
Color: Bronze+black+coffee
Material: Marble+steel+ fabric

CTLST/3130/640/1
Size: D380xH640mm
Bulb: E27x1
Color: Black
Material: Steel+fabric

CTLST/3140/750/1
Size: D380xH750mm
Bulb: E27x1
Color: Gold+black
Material: Marble+steel+ fabric

CTLST/3150/530/1
Size: D340xH530mm
Bulb: E27x1
Color: Gold+black
Material: Steel+ fabric

CTLST/3150/620/1
Size: D380xH620mm
Bulb: E27x1
Color: Gold+black
Material: Steel+ fabric

CTLGL/5010/700/1
Size: D380xH700mm
Bulb: E27x1
Color: Orange, blackish green
Material: Coloured glaze+fabric

CTLGL/5020/650/1
Size: D380xH650mm
Bulb: E27x1
Color: White+green+yellow
Material: Coloured glaze+silk

CTLGL/5030/675/1
Size: D355xH675mm
Bulb: E27x1
Color: Clear+blue, blue+grey, brown, grey
Material: Coloured glaze+fabric

CTLGL/5040/650/1
Size: D400xH650mm
Bulb: E27x1
Color: Purple
Material: Coloured glaze+fabric

CTLGL/5050/680/1
Size: D380xH680mm
Bulb: E27x1
Color: Blue+bronze
Material: Coloured glaze+fabric

CTLGL/5060/650/1
Size: D360xH650mm
Bulb: E27x1
Color: Pink
Material: Coloured glaze+fabric

CTLCE/6020/620/1
Size: D350xH620mm
Bulb: E27x1
Color: Bronze+white
Material: Ceramic+steel+fabric

CTLCE/6030/580/1
Size: D380xH580mm
Bulb: E27x1
Color: Blue+chrome+off white
Material: Ceramic+steel+fabric

CTLCE/6040/610/1
Size: D350xH610mm
Bulb: E27x1
Color: Bronze+black+white
Material: Ceramic+steel+fabric

CTLCE/6050/620/1
Size: D340xH620mm
Bulb: E27x1
Color: Blue+off white
Material: Ceramic+steel+fabric

CTLCE/6060/620/1
Size: D360xH620mm
Bulb: E27x1
Color: Black+bronze+off white
Material: Ceramic+steel+fabric

CTLCE/6070/650/1
Size: D360xH650mm
Bulb: E27x1
Color: Blue+off white, white+off white
Material: Ceramic+steel+fabric

Wall lights

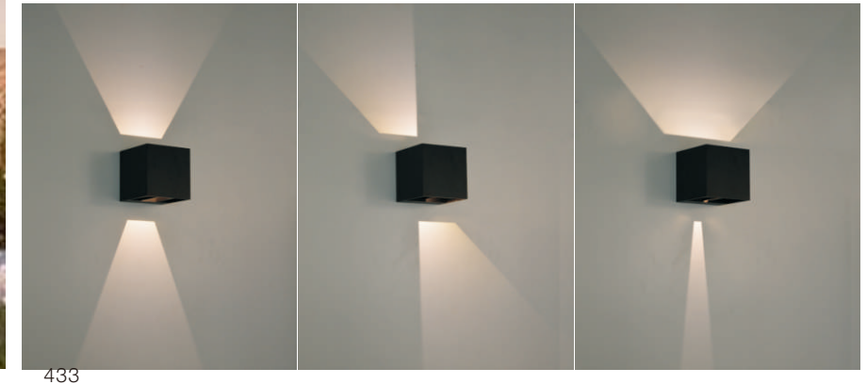

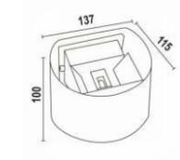

CWLAL/8034A/100/6W
Size: L137xW115xH100mm
LED 2x3W
CCT: 3000K/6000K
Beam angle: Adjustable
Color: Grey/white/black
Material: Aluminum
IP20/IP54

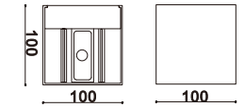

CWLAL/8034B/100/6W
Size: L100xW100xH100mm
LED 2x3W
CCT: 3000K/6000K
Beam angle: Adjustable
Color: Grey/white/black
Material: Aluminum
IP20/IP54

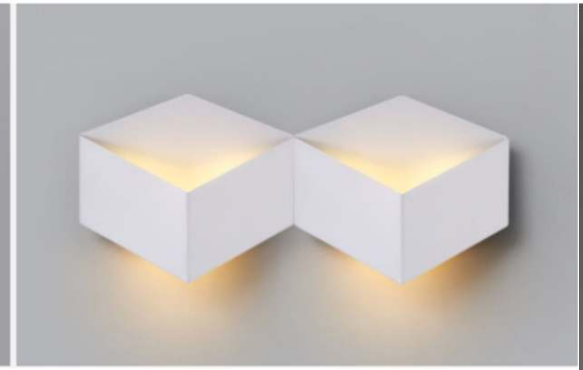

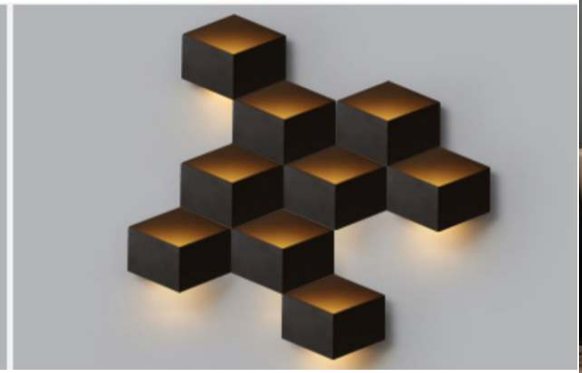

CWLST/1081/230/1
Size: L230xH200mm
Bulb: G9x1
Color: White/gold/black
Material: Steel

CWLST/1081/440/2
Size: L440xH200mm
Bulb: G9x2
Color: White/gold/black
Material: Steel

CWLST/1081/460/3
Size: L460xH330mm
Bulb: G9x3
Color: White/gold/black
Material: Steel

CWLST/1081/450/5
Size: L670xH450mm
Bulb: G9x5
Color: White/gold/black
Material: Steel

CWLST/1081/620/6
Size: L760xH620mm
Bulb: G9x6
Color: White/gold/black
Material: Steel

CWLST/1081/780/9
Size: L770xH780mm
Bulb: G9x9
Color: White/gold/black
Material: Steel

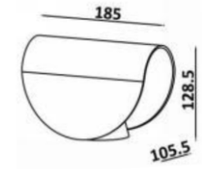

CWLST/8077/128/6W
Size: L185xW105xH128mm
CREE SMD LED 12W
CCT: 3000K/6000K
Beam angle: 60D
Color: Gold/white/black
Material: Steel+acrylic

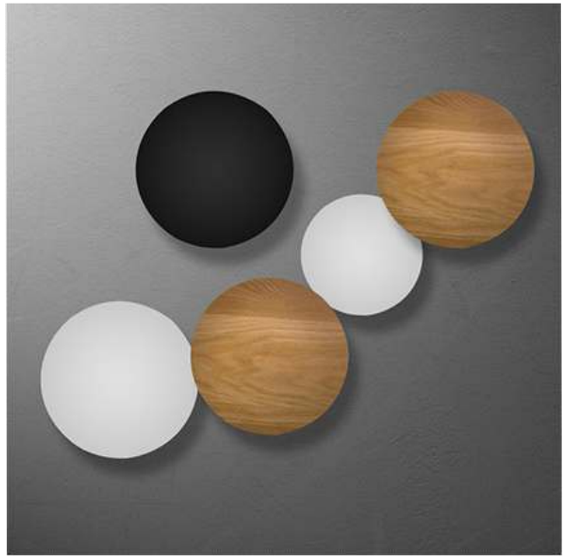

CWLAL/8170/160/6W
Size: D160xH36mm
CREE SMD LED 6W
CCT: 3000K/6000K
Beam angle: 360D
Color: Grey/white/black/wood
Material: Aluminum+acrylic

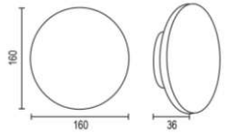

CWLAL/8170/210/12W
Size: D210xH36mm
CREE SMD LED 12W
CCT: 3000K/6000K
Beam angle: 360D
Color: Grey/white/black/wood
Material: Aluminum+acrylic

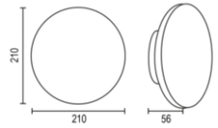

CWLAL/8170/260/18W
Size: D260xH36mm
CREE SMD LED 18W
CCT: 3000K/6000K
Beam angle: 360D
Color: Grey/white/black/wood
Material: Aluminum+acrylic

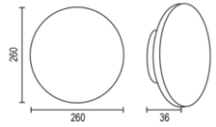

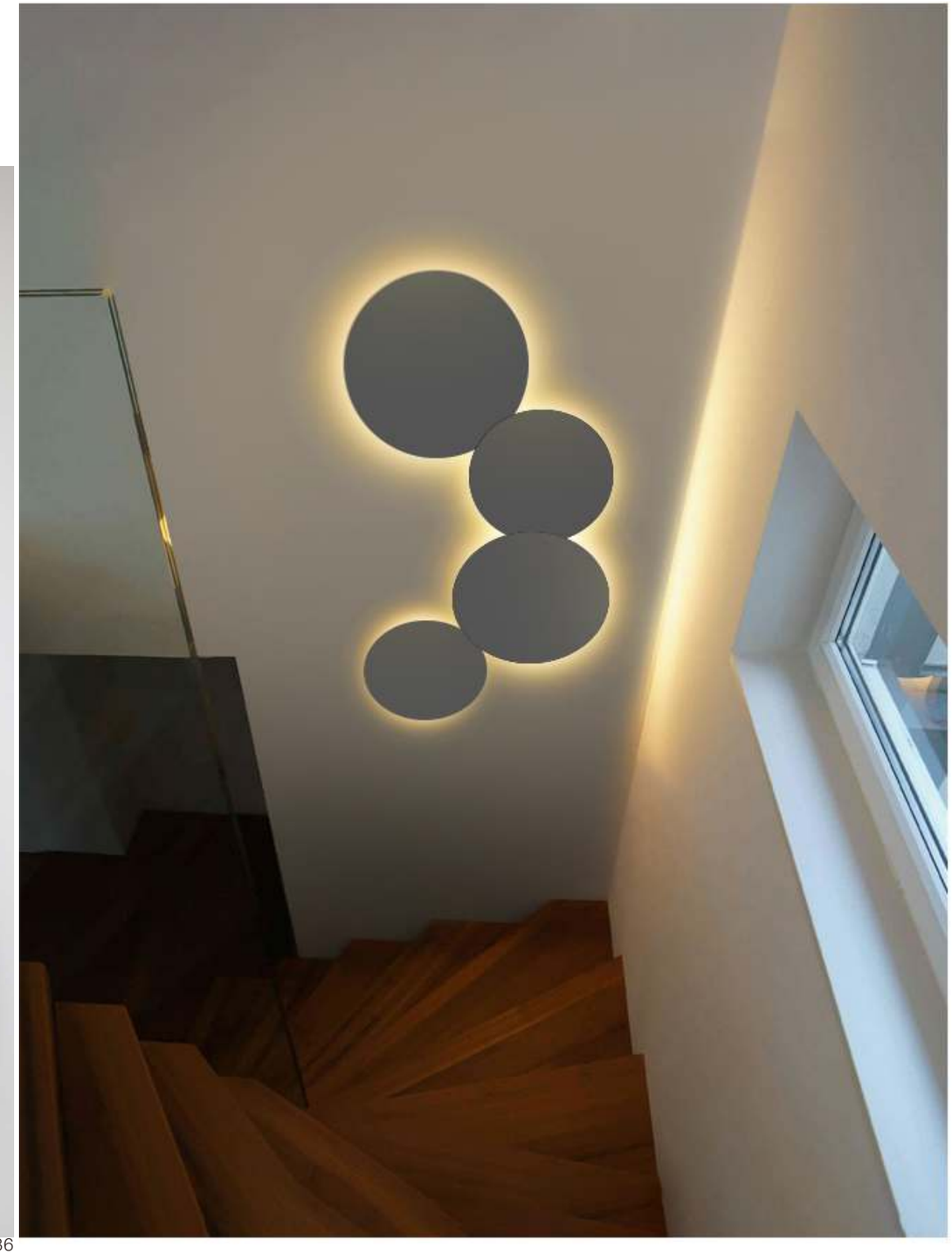

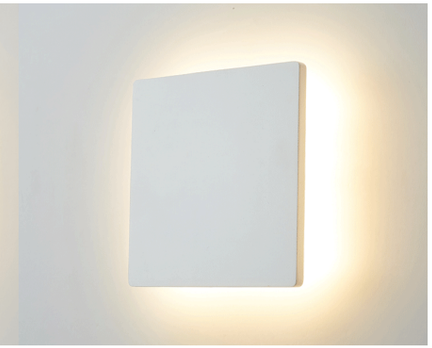

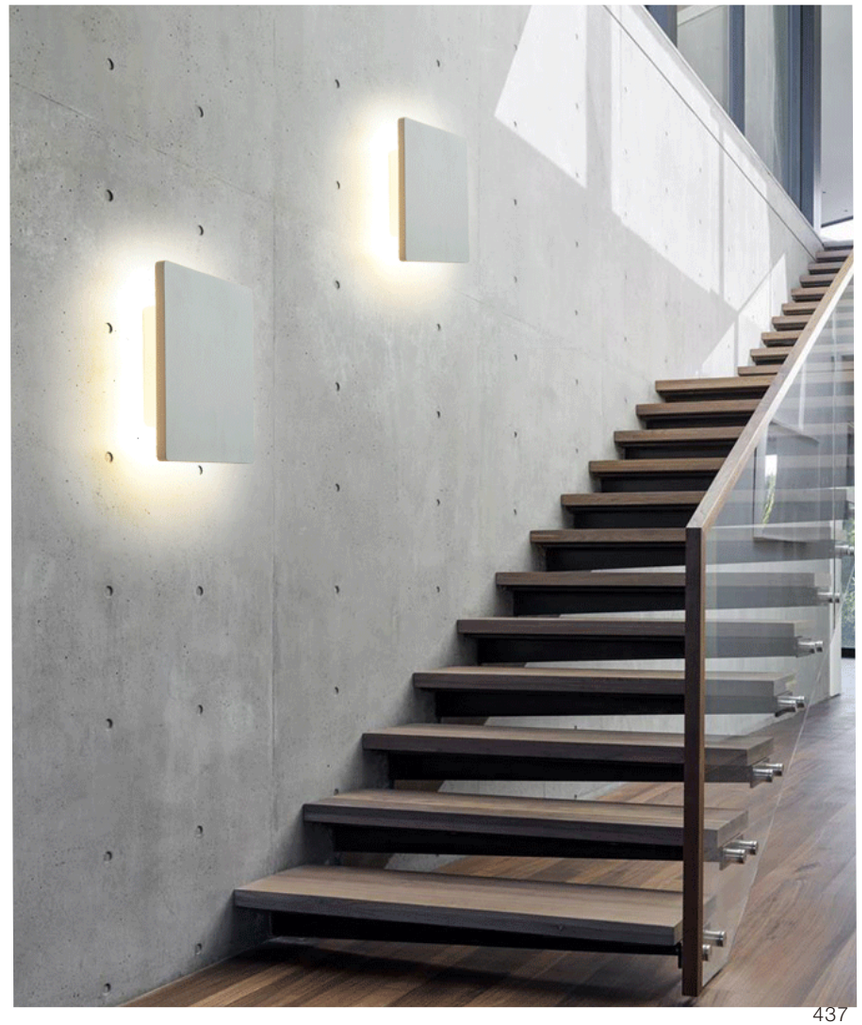

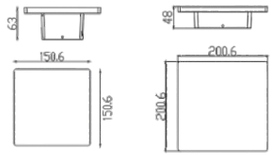

CWLAL/8169/1515/12W
Size: L150xW150xH48mm
Epistar SMD LED 12W
CCT: 3000K/6000K
Color: Grey/white/black
Material: Aluminum

CWLAL/8169/2020/18W
Size: L200xW200xH60mm
Epistar SMD LED 18W
CCT: 3000K/6000K
Color: Grey/white/black
Material: Aluminum

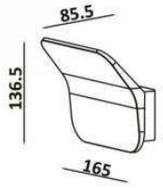

CWLAL/8107/165/6W
Size: L165xW136xH85mm
COB LED 6W
CCT: 3000K/6000K
Color: Grey/white/black
Material: Aluminum

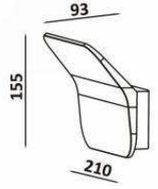

CWLAL/8107/210/12W
Size: L210xW156xH93mm
COB LED 12W
CCT: 3000K/6000K
Color: Grey/white/black
Material: Aluminum

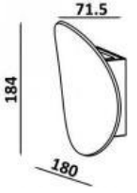

CWLAL/8079/184/6W
Size: L210xW100xH45mm
CREE SMD LED 6W
CCT: 3000K/6000K
Color: Grey/white/black
Material: Aluminum

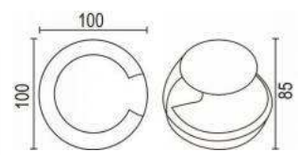

CWLAL/8165/100/6W
Size: D100xH85mm
CREE COB LED 6W
CCT: 3000K/6000K
Color: Gold/white/black
Material: Aluminum
IP20/IP54

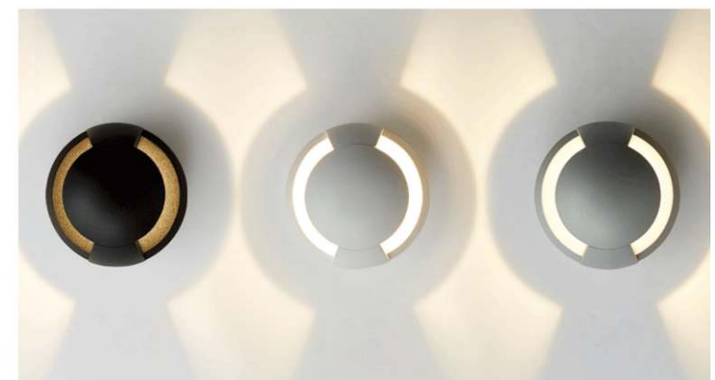

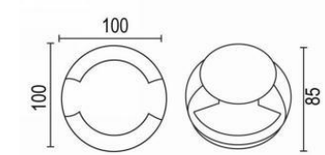

CWLAL/8163/100/6W
Size: D100xH85mm
CREE COB LED 6W
CCT: 3000K/6000K
Color: Gold/white/black
Material: Aluminum
IP20/IP54

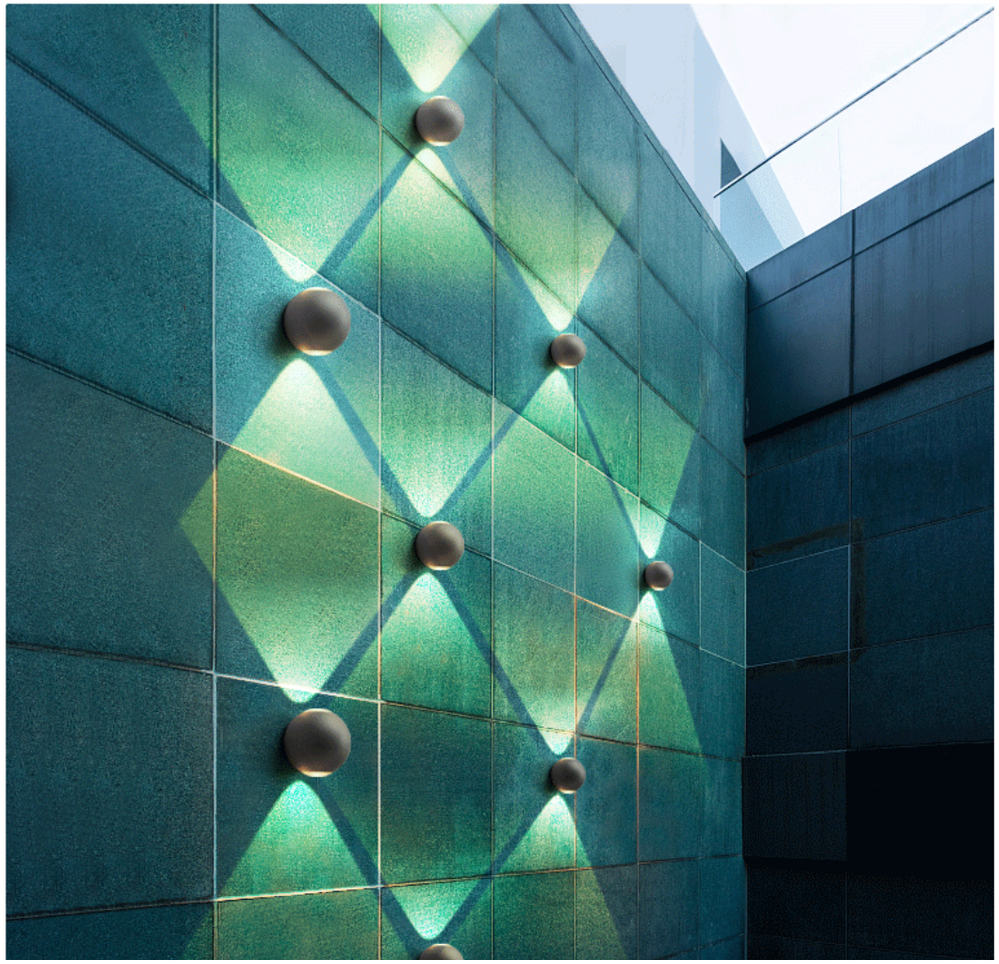

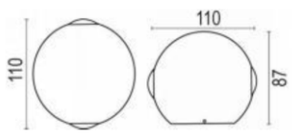

CWLAL/8168A/110/6W
Size: D110xH87mm
CREE COB LED 6W
CCT: 3000K/6000K
Beam angle: 2x60D
Color: Grey/white/black
Material: Aluminum

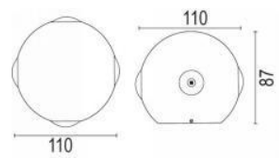

CWLAL/8168B/110/12W
Size: D110xH87mm
CREE COB LED 12W
CCT: 3000K/6000K
Beam angle: 4x60D
Color: Grey/white/black
Material: Aluminum

CWLAL/1011/144/6W
Size: L80xW50xH144mm
LED CREE CXA-1304 6W
CCT: 3000K/6000K
Beam angle: 60D
Color: White/black
Material: Aluminum
IP20/IP54

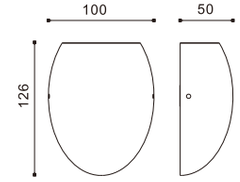

CWLAL/1012/126/6W
Size: L100xW50xH126mm
LED CREE CXA-1304 6W
CCT: 3000K/6000K
Beam angle: 60D
Color: White/black
Material: Aluminum
IP20/IP54

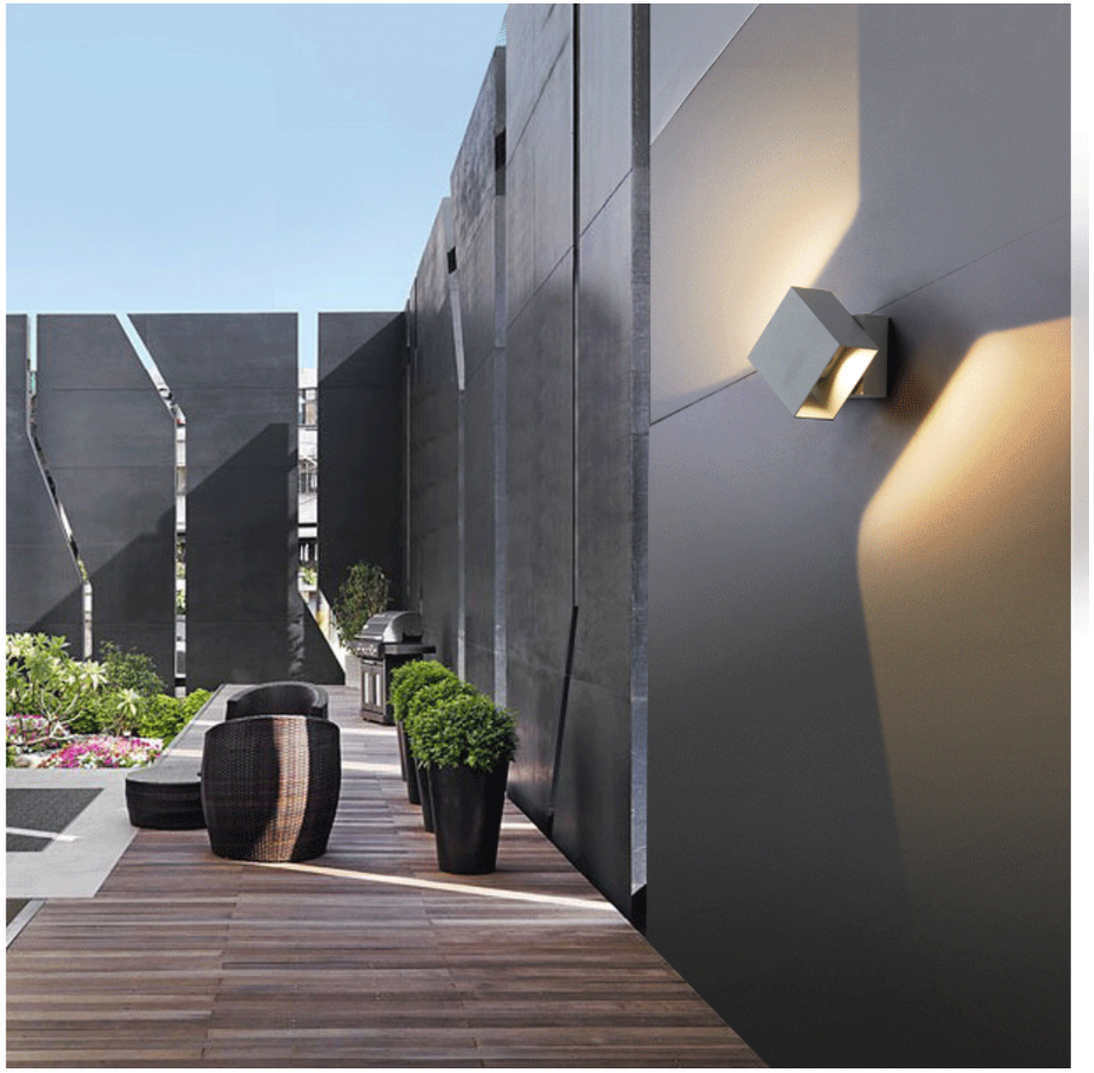

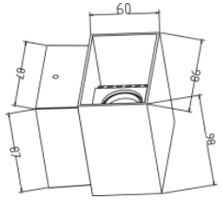

CWLAL/8176A/98/12W
Size: L98xW98xH60mm
COB LED 12W
CCT: 3000K/6000K
Beam angle: 120D
Color: Grey/white/black
Material: Aluminum
IP20/IP54
350 degree rotatable

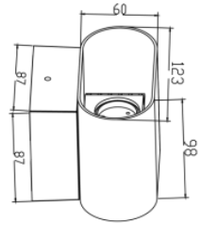

CWLAL/8176B/123/12W
Size: L98xW123xH60mm
COB LED 12W
CCT: 3000K/6000K
Beam angle: 120D
Color: Grey/white/black
Material: Aluminum
IP20/IP54
350 degree rotatable

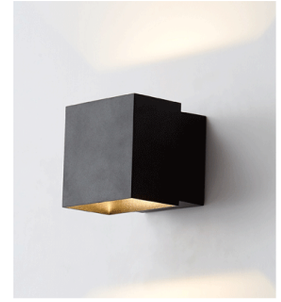

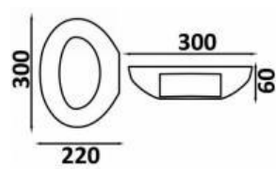

CWLAL/8051/300/9W
Size: L300xW220xH60mm
Bridglux SMD LED 9W
CCT: 3000K/6000K
Color: Grey/white/black
Material: Aluminum

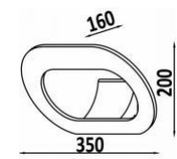

CWLAL/8014/350/12W
Size: L350xW160xH200mm
Bridglux SMDLED 12W
CCT: 3000K/6000K
Color: Grey/white/black
Material: Steel

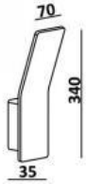

CWLAL/8003/340/6W
Size: L70xW35xH340mm
Epistar SMD 6W
CCT: 3000K/6000K
Beam angle: 360D
Color: Gold/white/black
Material: Steel+acrylic

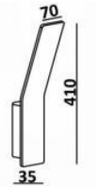

CWLAL/8003/410/9W
Size: L70xW35xH410mm
Epistar SMD 9W
CCT: 3000K/6000K
Beam angle: 360D
Color: Gold/white/black
Material: Steel+acrylic

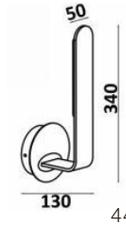

CWLAL/8019/340/12W
Size: L50xW130xH340mm
CREE SMD LED 12W
CCT: 3000K/6000K
Beam angle: 360D
Color: Gold/white/black
Material: Steel+acrylic

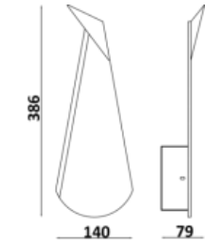

CWLST/8112/386/3.5W
Size: L140xW79xH386mm
LED 3.5W
CCT: 3000K
Color: Gold/white/black/blue/pink
Material: Steel

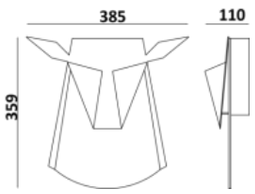

CWLST/8119/359/6W
Size: L385xW110xH359mm
LED 6W
CCT: 3000K
Color: Gold/white/black/blue
Material: Steel

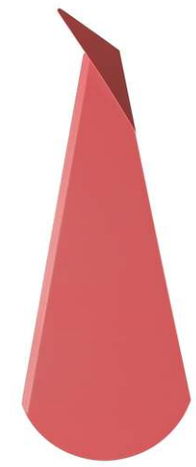

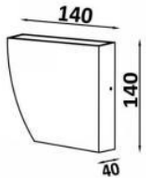

CWLAL/8050/140/6W
Size: L140xW40xH140mm
Epistar SMD 5W
CCT: 3000K/6000K
Beam angle: 120D
Color: Gold/white/black
Material: Aluminum

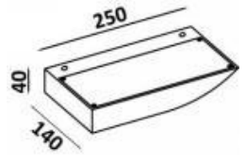

CWLAL/8050/250/20W
Size: L250xW40xH140mm
Epistar SMD 20W
CCT: 3000K/6000K
Beam angle: 120D
Color: Gold/white/black
Material: Aluminum

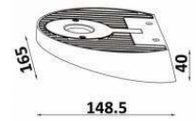

CWLAL/8076/165/6W
Size: L165xW148xH40mm
LED COB 6W
CCT: 3000K/6000K
Beam angle: 120D
Color: White/black/grey/gold
Material: Aluminum

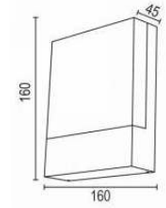

CWLAL/8167/160/12W
Size: L160xW200xH45mm
Epistar SMD LED 12W
CCT: 3000K/6000K
Beam angle: 360D
Color: Grey/white/black
Material: Aluminum+acrylic
IP20/IP54

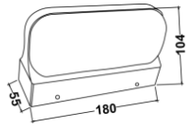

CWLAL/8177/180/6W
Size: L180xW104xH55mm
Epistar SMD LED 6W
CCT: 3000K/6000K
Color: Grey/white/black
Material: Aluminum+acrylic
IP20/IP54

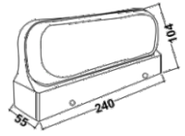

CWLAL/8177/240/12W
Size: L240xW104xH55mm
Epistar SMD LED 12W
CCT: 3000K/6000K
Color: Grey/white/black
Material: Aluminum+acrylic
IP20/IP54

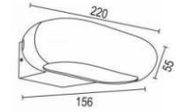

CWLAL/8166/220/6W
Size: L220xW156xH55mm
COB LED 12W
CCT: 3000K/6000K
Color: Grey/white/black
Material: Aluminum
IP20/IP54

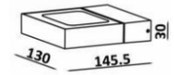

CWLAL/8085/145/6W
Size: L130xW145xH30mm
CREE SMD LED 6W
CCT: 3000K/6000K
Color: Grey/white/black
Material: Aluminum
350 degree rotate

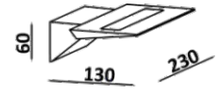

CWLAL/8114/230/6W
Size: L230xW130xH60mm
Epistar SMD LED 6W
CCT: 3000K/6000K
Color: Grey/white/black
Material: Aluminum

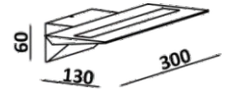

CWLAL/8114/300/9W
Size: L300xW130xH60mm
Epistar SMD LED 9W
CCT: 3000K/6000K
Color: Grey/white/black
Material: Aluminum

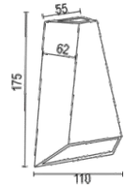

CWLAL/8171/175/12W
Size: L110xW62xH175mm
COB LED 12W
CCT: 3000K/6000K
Beam angle: 15D+60D
Color: Grey/white/black
Material: Aluminum+glass
IP20/IP54

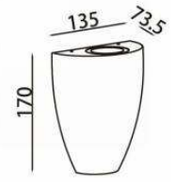

CWLAL/8098/170/7W
Size: L135xW13.5xH170mm
CREE SMD LED 6W
CCT: 3000K/6000K
Beam angle: 30D+60D
Color: Gold/white/black
Material: Aluminum
IP44

CWLAL/8113/230/6W
Size: L220xW65xH107mm
CREE SMD LED 6W
CCT: 3000K/6000K
Beam angle: 60D
Color: Grey/white/black
Material: Aluminum+acrylic
107
230
65

CWLAL/8057/270/6W
Size: L270xW140xH54mm
CREE SMD LED 6W
CCT: 3000K/6000K
Color: White/black/grey
Material: Aluminum+acrylic

CWLAL/8057/400/9W
Size: L400xW140xH54mm
CREE SMD LED 9W
CCT: 3000K/6000K
Color: White/black/grey
Material: Aluminum+acrylic

CWLAL/8057/540/12W
Size:L540xW140xH54mm
CREE SMD LED 12W
CCT: 3000K/6000K
Color: White/black/grey
Material: Aluminum+acrylic

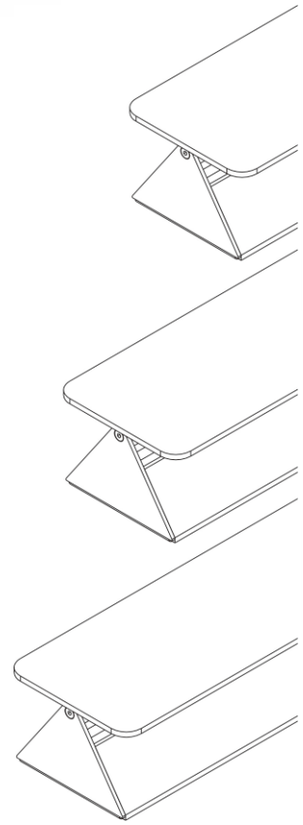

CWLAL/1064/160/5W
Size: L160xW80xH64.5mm
CREE SMD LED 5W
CCT: 3000K/6000K
Color: Gold/white/black
Material: Steel+acrylic

CWLAL/1064/310/10W
Size: L310xW80xH64.5mm
CREE SMD LED 10W
CCT: 3000K/6000K
Color: Gold/white/black
Material: Steel+acrylic

CWLAL/1064/460/15W
Size: L460xW80xH64.5mm
CREE SMD LED 15W
CCT: 3000K/6000K
Color: Gold/white/black
Material: Steel+acrylic

CWLAL/1064/610/22W
Size: L610xW80xH64.5mm
CREE SMD LED 22W
CCT: 3000K/6000K
Color: Gold/white/black
Material: Steel+acrylic

CWLAL/1064/810/30W
Size: L810xW80xH64.5mm
CREE SMD LED 30W
CCT: 3000K/6000K
Color: Gold/white/black
Material: Steel+acrylic

CWLAL/1064/1200/44W
Size: L1200xW80xH64.5mm
CREE SMD LED 44W
CCT: 3000K/6000K
Color: Gold/white/black
Material: Steel+acrylic

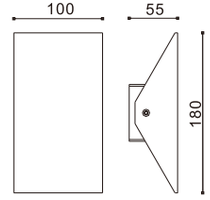

CWLAL/0306/180/6W
Size: L100xW55xH180mm
LED CREE CXA-1304 6W
CCT: 3000K/6000K
Color: White/black
Material: Aluminum
IP20

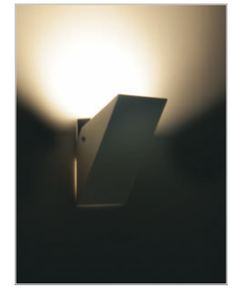

CWLAL/1010/100/6W
Size: L100xW100xH80mm
Epistar SMD 6W
CCT: 3000K/6000K
Color: White/black/grey
Material: Aluminum+acrylic

CWLAL/1010/200/6W
Size: L200xW100xH80mm
Epistar SMD 6W
CCT: 3000K/6000K
Color: White/black/grey
Material: Aluminum+acrylic

CWLAL/1010/300/9W
Size: L300xW100xH80mm
Epistar SMD 9W
CCT: 3000K/6000K
Color: White/black/grey
Material: Aluminum+acrylic

CWLAL/1010/430/12W
Size: L430xW100xH80mm
Epistar SMD 12W
CCT: 3000K/6000K
Color: White/black/grey
Material: Aluminum+acrylic

CWLAL/1010/550/18W
Size: L550xW100xH80mm
Epistar SMD 18W
CCT: 3000K/6000K
Color: White/black/grey
Material: Aluminum+acrylic

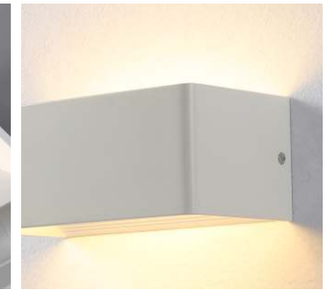

CWLAL/4111/150/7W
Size: D150xW35.5mm
COB LED 7W
CCT: 3000K/6000K
Color: Grey/white/black
Material: Aluminum
IP54

CWLAL/4112/1515/7W
Size: L150xH150xW36mm
COB LED 7W
CCT: 3000K/6000K
Color: Grey/white/black
Material: Aluminum
IP54

CWLAL/4113/2009/7W
Size: L200xH90xW36mm
COB LED 7W
CCT: 3000K/6000K
Color: Grey/white/black
Material: Aluminum
IP54

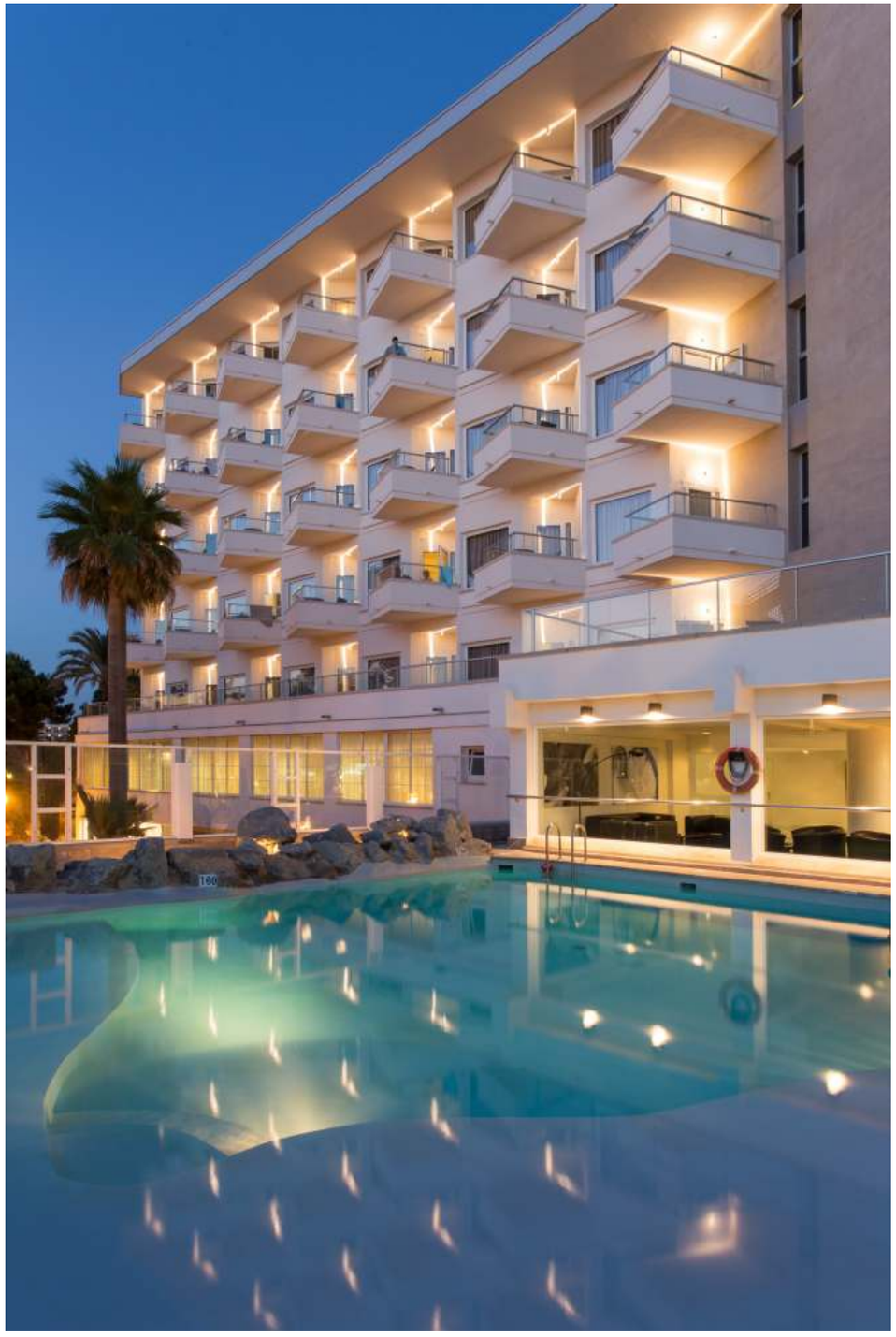

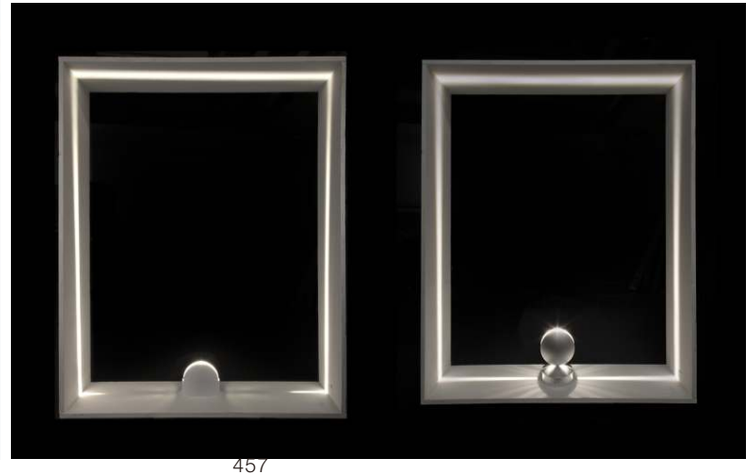

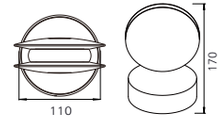

CWLAL/0011/170/7W
Size: L110xH170xW110mm
CREE HP 7W
CCT: 3000K/6000K
Beam angle: 360D
Color: Grey/white/black
Material: Aluminum
IP44

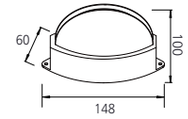

BWL/0011/100/7W
Size: L148xH100xW60mm
CREE HP 7W
CCT: 3000K/6000K
Beam angle: 180D
Color: Grey/white/black
Material: Aluminum
IP44

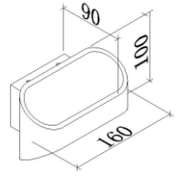

CWLAL/9071/160/3W
Size: L160xW90xH100mm
CREE COB 3W
CCT: 3000K/6000K
Color: Grey/white/black
Material: Aluminum

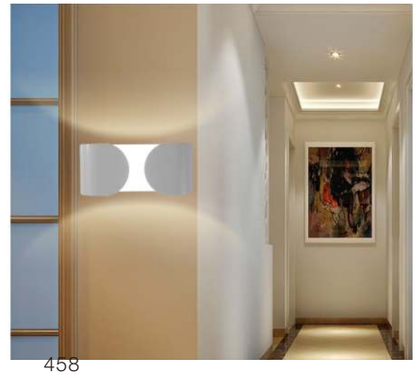

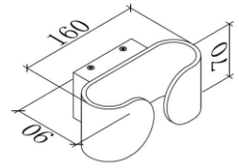

CWLAL/9041/160/5W
Size: L160xW90xH70mm
CREE COB 5W
CCT: 3000K/6000K
Color: Grey/white/black
Material: Aluminum

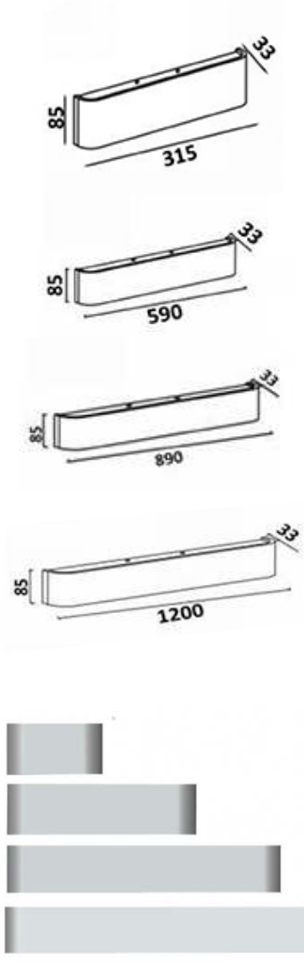

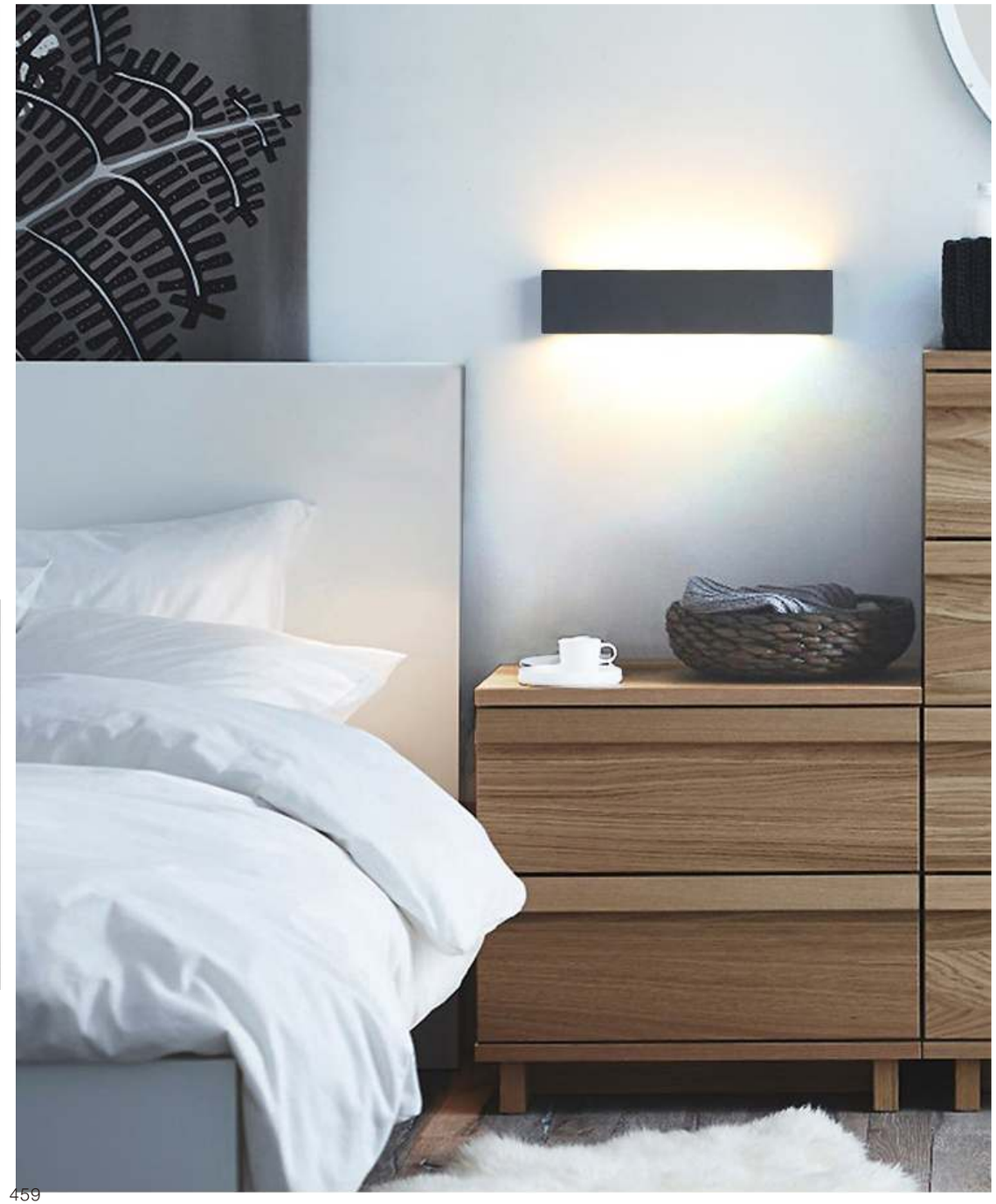

CWLAL/8037/315/9W
Size: L315xW33xH85mm
Epistar SMD 9W
CCT: 3000K/6000K
Color: White/black/grey
Material: Aluminum+acrylic

CWLAL/8037/590/19W
Size: L590xW33xH85mm
Epistar SMD 19W
CCT: 3000K/6000K
Color: White/black/grey
Material: Aluminum+acrylic

CWLAL/8037/890/36W
Size: L890xW33xH85mm
Epistar SMD 36W
CCT: 3000K/6000K
Color: White/black/grey
Material: Aluminum+acrylic

CWLAL/8037/1200/48W
Size: L1200xW33xH85mm
Epistar SMD 48W
CCT: 3000K/6000K
Color: White/black/grey
Material: Aluminum+acrylic

CWLAL/8008/240/13W
Size: L240xW190xH90mm
CREE SMD 13W
CCT: 3000K/6000K
Color: White/black/grey
Material: Aluminum+acrylic

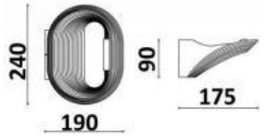

CWLAL/0104/140/5W
Size: L140xE70xH220mm
Bulb: LED 5W
CCT: 3000K/6000K
Color: Gold/white/black
Material: Aluminum

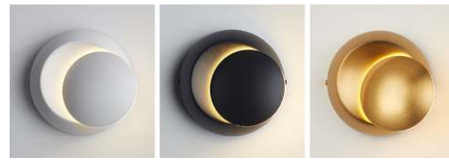

CWLST/4145/340/2
Size: L130xH340xW130mm
Bulb: E27/GU10x2
Color: Copper/white/black
Material: Steel
IP20

CWLST/4145/540/2
Size: L140xH540xW130mm
Bulb: E27/GU10x2
Color: Copper/white/black
Material: Steel
IP20

CWLST/4145/720/2
Size: L140xH720xW130mm
Bulb: E27/GU10x2
Color: Copper/white/black
Material: Steel
IP20

CWLST/4205/500/2
Size: L100xH500mm
Bulb:G9x2
Color: Black/white/gold+gold
Material: Steel

CWLST/4001/280/2
Size: L180xH280mm
Bulb:G9x2
Color: Black/white+gold
Material: Steel

CWLST/4001/420/2
Size: L180xH420mm
Bulb:G9x2
Color: Black/white+gold
Material: Steel

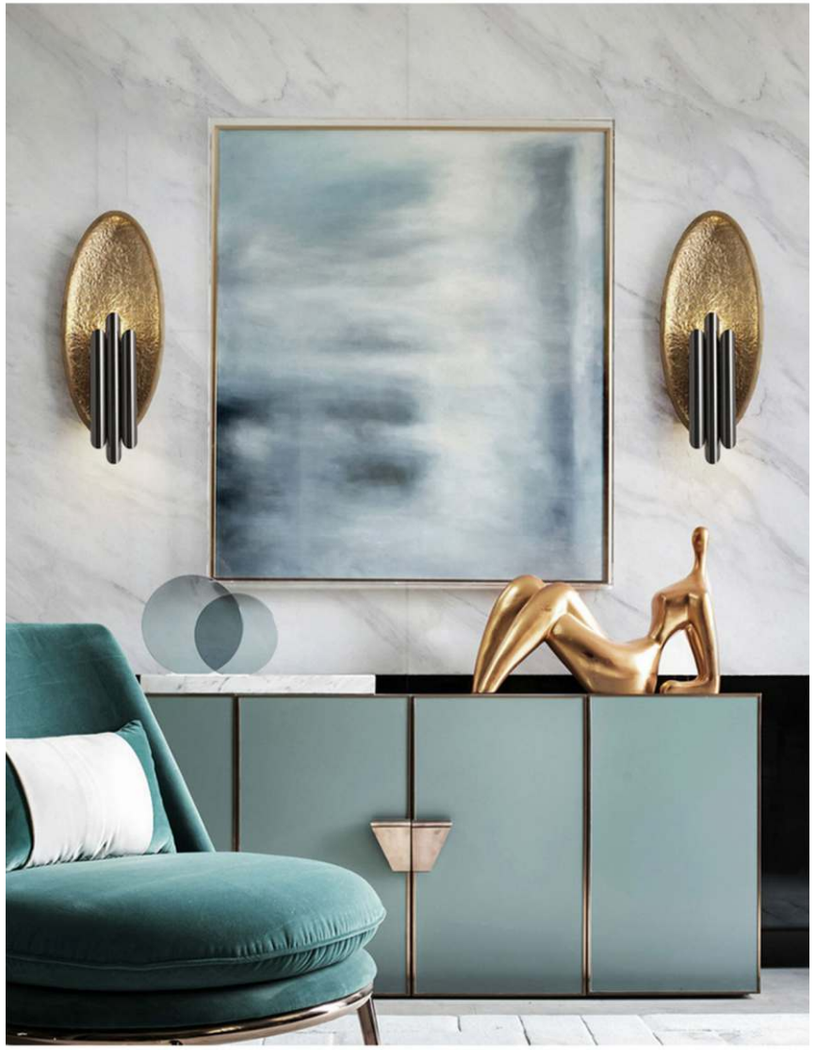

CWLPL/4502/450/2
Size: L170xH450mm
Bulb:G9x2
Color: Black+gold/silver
Material: Steel+resin

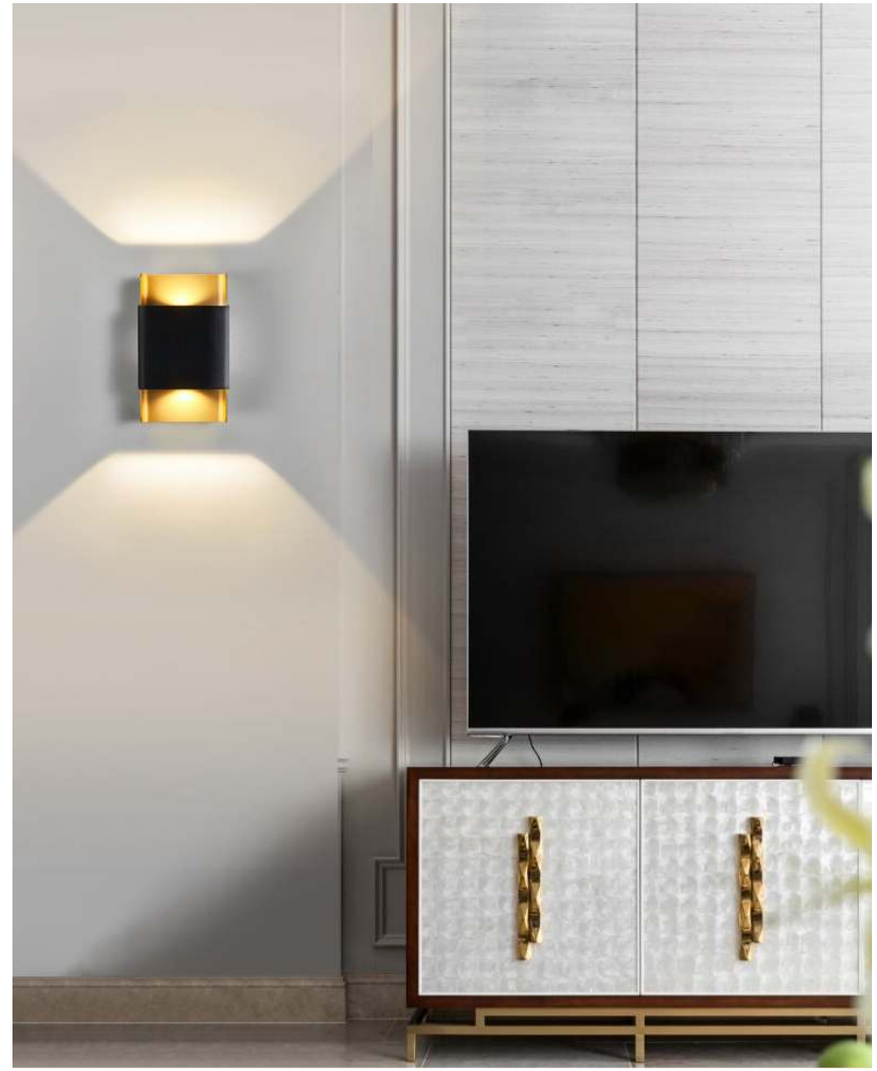

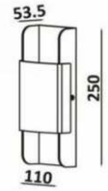

CWLST/8087/250/12W
Size: L110xW53xH250mm
CREE SMD LED 12W
CCT: 3000K/6000K
Color: Grey/white/black+gold
Material: Steel

CWLMB/4016/250/1
Size:D250xH250xW60mm
Bulb: G9x1
Color: White+champagne gold
Material: Steel+marble

CWLMB/4017/260/1
Size:D270xH400mm
Bulb: G9x1
Color: White+copper
Material: Resin+copper

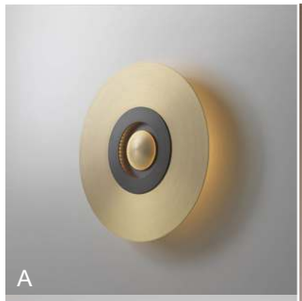

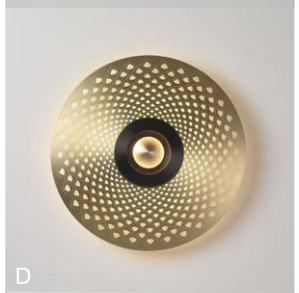

CWLST/1310/*/300/5W
Size: D300mm
LED 5W
CCT: 3000K
Color: Black+gold
Material: Steel

CWLST/4531/280/1
Size: L115xW125xH280mm
Bulb: E14x1
Color: Brass with Bark grain
Material: Copper

CWLMB/1255/150/5W
Size: D150xW60xH300mm
LED 5W
CCT: 3000K
Color: Black+gold
Material: Steel+marble

CWLMB/1255/250/5W
Size: D250xW60xH300mm
LED 5W
CCT: 3000K
Color: Black+gold
Material: Steel+marble

CWLMB/5201/250/10W
Size: D250xW100xH500mm
LED SMD 10W
CCT: 3000K
Color: Gold+black
Material: Stainless steel+marble

CWLMB/0980/200/1
Size: D200mm
Bulb: E14x1
Color: Brass
Material: Copper+marble

CWLCP/0490/300/1
Size: D80xH300mm
Bulb: E14/G9x1
Color: Brass
Material: Steel/copper+glass

CWLCP/0490/450/2
Size: D80xH450mm
Bulb: E14/G9x2
Color: Brass
Material: Steel/copper+glass

CWLST/0500/205/1
Size: L65xW120xH205mm
Bulb: E14x1
Color: Brass/black
Material: Steel+glass

CWLST/0500/310/1
Size: L130xW120xH310mm
Bulb: E14x1
Color: Brass/black
Material: Steel+glass

CWLCP/9015/420/1
Size: L520xH420mm
Bulb: E14x1
Color: Brass+cream white
Material: Copper+fabric

CWLST/3801/660/2
Size: L360xH660mm
Bulb: E14x2
Color: Black/white+gold
Material: Steel+fabric

CWLST/3801/960/2
Size: L360xH960mm
Bulb: E14x2
Color: Black/white+gold
Material: Steel+fabric

CWLST/3061/850/1
Size: L310xH850mm
Bulb: E27x1
Color: Copper+white
Material: Steel+fabric

CWLST/3890/400/1
Size: L200xW250xH400mm
Bulb: E14x1
Color: Black+gold
Material: Steel+fabric

CWLST/3800/820/1
Size: L120xW140xH820mm
Bulb: E14x1
Color: Chrome/gold
Material: Steel+fabric

CWLST/3800/820/2
Size: L350xW140xH820mm
Bulb: E14x2
Color: Chrome/gold
Material: Steel+fabric

CWLST/3391/280/1
Size: L400xW140xH280 mm
Bulb: E27x1
Color: Chrome/brass/black
Material: Steel+fabric

CWLST/5181/350/1
Size: L260xW160xH350 mm
Bulb: E27x1
Color: Bronze
Material: Steel+fabric

CWLST/3806/500/1
Size: L150xH500mm
Bulb: E14x1
Color: Chrome/brass/black+white
Material: Steel+fabric

CWLST/3806/950/1
Size: L150xH950mm
Bulb: E14x1
Color: Chrome/brass/black+white
Material: Steel+fabric

CWLST/3805/500/1
Size: L150xW180xH500mm
Bulb: E14x1
Color: Chrome/brass/black+white
Material: Steel+fabric

CWLST/3013/150/1
Size: L150xW150xH600/800/1000mm
Bulb: E27x1
Color: Black+opal glass
Material: Steel+glass

CWLST/3011/700/1
Size: L100xW115xH700mm
Bulb: E27x1
Color: Black+opal glass
Material: Steel+glass

CWLST/3012/600/1
Size: L120xW114xH600mm
Bulb: E27x1
Color: Black/gold+opal glass
Material: Steel+glass

Reading lights

CRLAL/029L/3W

CRLAL/029R/3W

CRLAL/029L/3W CRLAL/029R/3W
Input: AC100-240V 50/60Hz
Material: Aluminum
LED CREE XPE 3W
Switch: Round rocker switch
Size: L200xW43xD45mm
Installation: Surface Mounted
Beam angle: 30° or 60°
CCT: 3000K or 4000K
Color: Chrome, satin nickel, black
brass or brushed brown

CRLAL/039L/3W

CRLAL/039R/3W

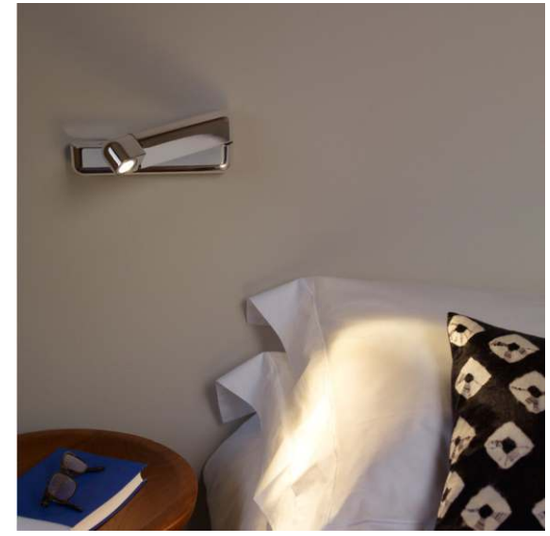

CRLAL/039L/3W CRLAL/039R/3W
Input: AC100-240V 50/60Hz
Material: Aluminum
LED CREE XPE 3W
Switch: Round rocker switch
Size: L200xW34xH80mm(closed)
L368xW34mmxH80mm(open)
Installation: Surface Mounted
Beam angle: 30° or 60°
CCT: 3000K or 4000K
Color: Chrome, satin nickel, black
brass or brushed brown

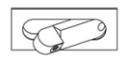

/

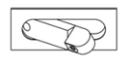

CRLAL/012L/3W CRLAL/012R/3W

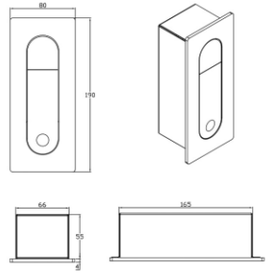

CRLAL/012L/3W CRLAL/012R/3W
Input: AC100-240V 50/60Hz
Material: Aluminum
LED CREE XPE 3W
Switch: Push botton switch
Size: L190xW80xH70mm
Installation: Recessed
Cutout size:L175xW67xH67mm
Beam angle: 30° or 60°
CCT: 3000K or 4000K
Color: Chrome, silver, satin nickel, brass or brushed brown

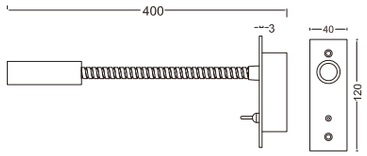

Cutout size: L100x30x30mm

CRLAL/009/3W
Input: AC100-240V 50/60Hz
Material: Aluminum
LED CREE XPE 3W
Switch: Toggle switch on plate
Size: L400xW120xD40mm
Installation: Recessed
Beam angle: 30° or 60°
CCT: 3000K or 4000K
Color: Chrome, satin nickel, black
brass or brushed brown

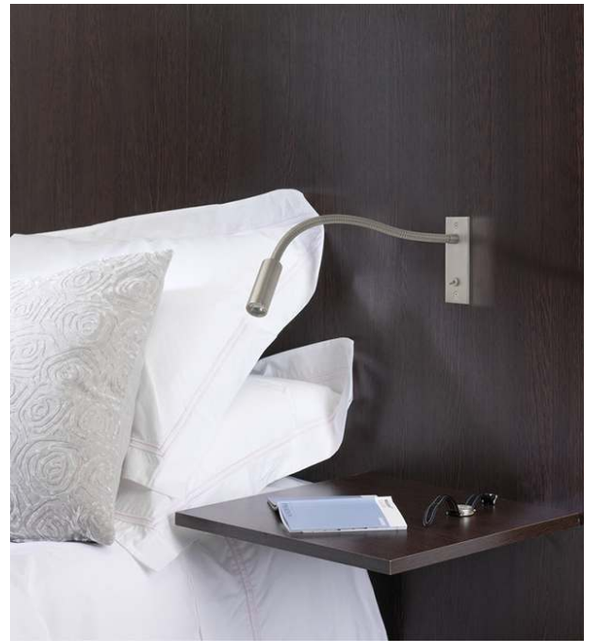

CRLAL/002/3W
CRLAL/003/3W
Input: AC220-240V 50/60Hz
Material: Aluminum+Steel
LEDs/ Power: CREE HP LED 3W
With ON/OFF switch
Installation: Surface mounted
Beam angle: 45° or 60°
CCT: 2700K, 3000K or 4000K
Color: White, black, chrome,
satin nickel or gold

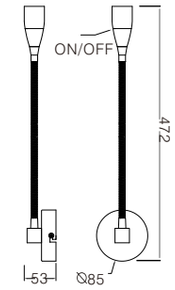

CRLAL/002/3W

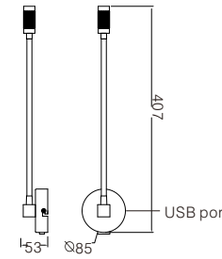

CRLAL/003/3W

CRLAL/055A/3W

CRLAL/055B/3W

CRLAL/056A/3W

CRLAL/056B/3W

CRLAL/055C/3W

CRLAL/056C/3W

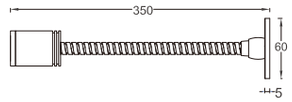

CRLAL/055A/3W Cutout size:D40xH50mm

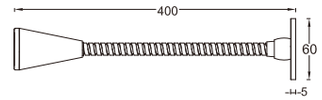

CRLAL/056A/3W Cutout size:D40xH50mm

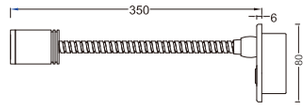

CRLAL/055B/3W Cutout size:D50xH50 mm

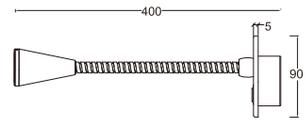

CRLAL/056B/3W Cutout size:D50xH50mm

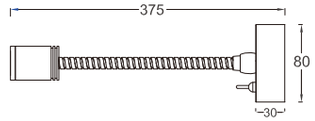

CRLAL/055C/3W

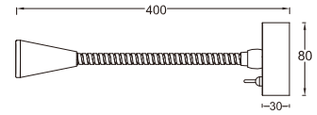

CRLAL/056C/3W

CRLAL/055A/3W CRLAL/055B/3W CRLAL/055C/3W

Input: AC100-240V 50/60Hz
Material: Aluminum
LED CREE XPE 3W
Built-in branded driver
Switch: No switch(055A)
Metal push switch on plate(055B)
Toggle switch on plate(055C)
Installation: Recessed(055A,055B)
Surface mounted(055C)
Beam angle: 30° or 60°
CCT: 3000K or 4000K
Color: Chrome, satin nickel, black
white, brass or brushed brown

CRLAL/056A/3W CRLAL/056B/3W CRLAL/056C/3W

Input: AC100-240V 50/60Hz
Material: Aluminum
LED CREE XPE 3W
Built-in branded driver
Switch: No switch(056A)
Metal push switch on plate(056B)
Toggle switch on plate(056C)
Installation: Recessed(056A,056B)
Surface mounted(056C)
Beam angle: 30° or 60°
CCT: 3000K or 4000K
Color: Chrome, satin nickel, black
white, brass or brushed brown

CRLAL/004/3W

CRLAL/004/3W
Input: AC220-240V 50/60Hz
Material: Aluminum+Steel
LED CREE HP LED 3W
With ON/OFF switch
Installation: Surface mounted
Beam angle: 45° or 60°
CCT: 2700K, 6000K
Color: Chrome, satin nickel or gold

CRLAL/005/3W
Input: AC220-240V 50/60Hz
Material: Aluminum+Steel
LEDs/ Power: CREE HP LED 2W
With ON/OFF switch
Installation: Surface mounted
Beam angle: 45° or 60°
CCT: 2700K, 6000K
Color: Chrome, satin nickel or gold

CRLAL/006/3W
Input: AC220-240V 50/60Hz
Material: Aluminum+Steel
LEDs/ Power: CREE HP LED 2W
With ON/OFF switch
Installation: Recessed
Beam angle: 45° or 60°
CCT: 2700K, 6000K
Color: Chrome, satin nickel or gold

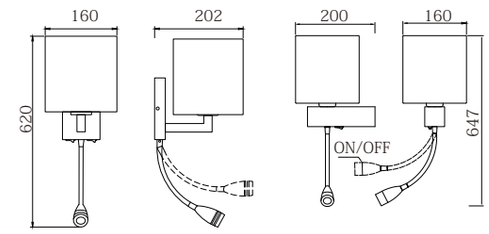

CRLAL/018A/3W

CRLAL/018B/3W

Input: AC220-240V 50/60Hz
Material: Aluminum+steel+fabric
LED CREE HP 3W
Bulb: E27x1
With 2 ON/Off switches
Installation: Surface mounted
Beam angle: 45° or 60°
CCT: 2700K, 6000K
Color: White, black, chrome, satin nickel or gold

CRLAL/042/3W

CRLAL/043/3W

CRLAL/042/3W CRLAL/043/3W
Input: AC100-240V 50/60Hz
Material: Aluminum+fabric
LED CREE XPE 3W+ E27x1
Switch: Single metal push switch on plate
Installation: Surface mounted
Beam angle: 30° or 60°
CCT: 3000K or 4000K
Color: Chrome, satin nickel, black
white, brass or brushed brown

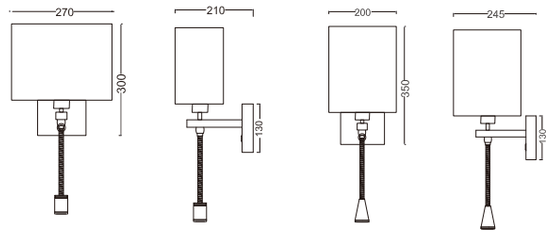

CRLAL/042/3W CRLAL/043/3W

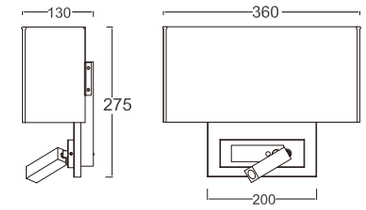

CRLAL/044/3W
Input: AC100-240V 50/60Hz
Material: Aluminum+fabric
LED CREE XPE 3W+ E27x1
Switch: Toggle switch on plate
Size: L360xW130xH275mm
Installation: Surface mounted
Beam angle: 30° or 60°
CCT: 3000K or 4000K
Color: Chrome, satin nickel, black
white, brass or brushed brown

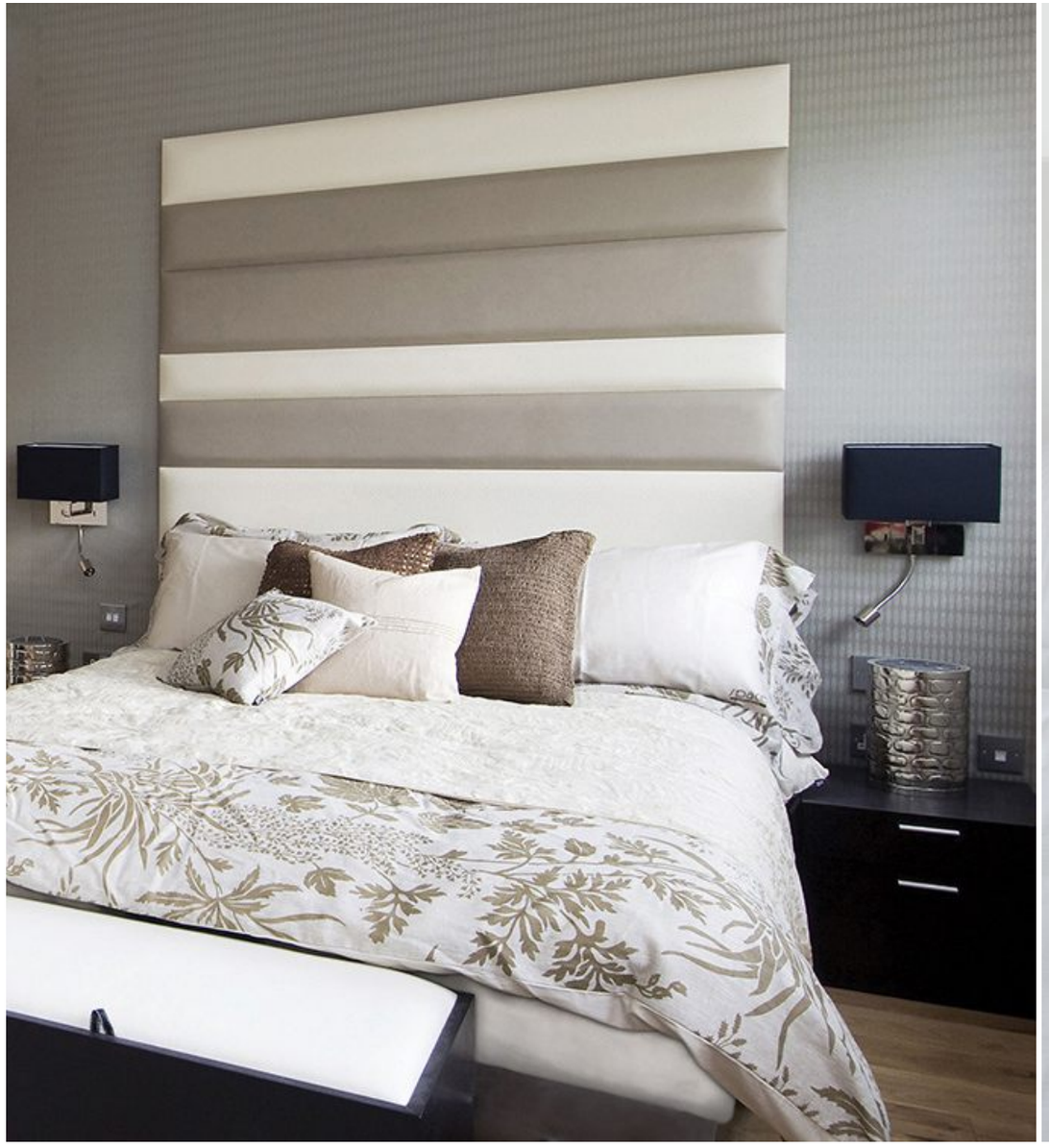

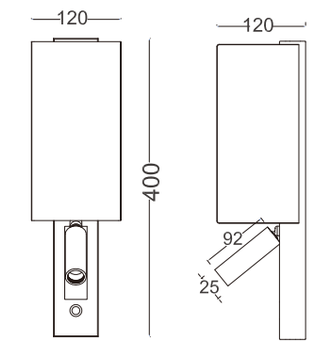

CRLST/045/4W
Input: AC100-240V 50/60Hz
Material: Aluminum+fabric
LED CREE XPE 3W+ E27x1
Switch: Metal push switch on plate
USB Outlet: 5V 2.1A fast charger
Size: L120xW120xH400mm
Installation: Surface mounted
Beam angle: 30° or 60°
CCT: 3000K or 4000K
Color: Chrome, satin nickel, black
white, brass or brushed brown

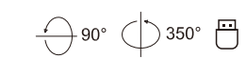

CRLAL/005R/3W

CRLAL/005S/3W

CRLAL/005R/3W CRLAL/005S/3W
Input: AC100-240V 50/60Hz
Material: Aluminum
LED CREE XPE 3W
Switch: Hidden switch under head
Size: L155xW50mm

Installation: Recessed
Beam angle: 30° or 60°
CCT: 3000K or 4000K
Color: Chrome, satin nickel, black
white, brass or brushed brown

90° 350°

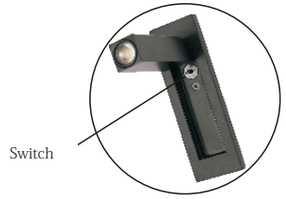

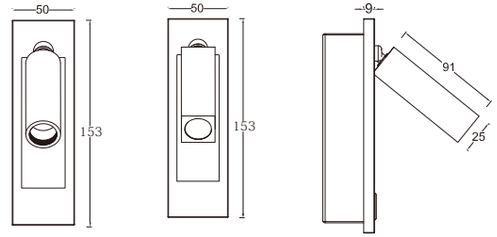

CRLAL/005R/3W CRLAL/005S/3W

Cutout size: L130 x W40 x H42mm

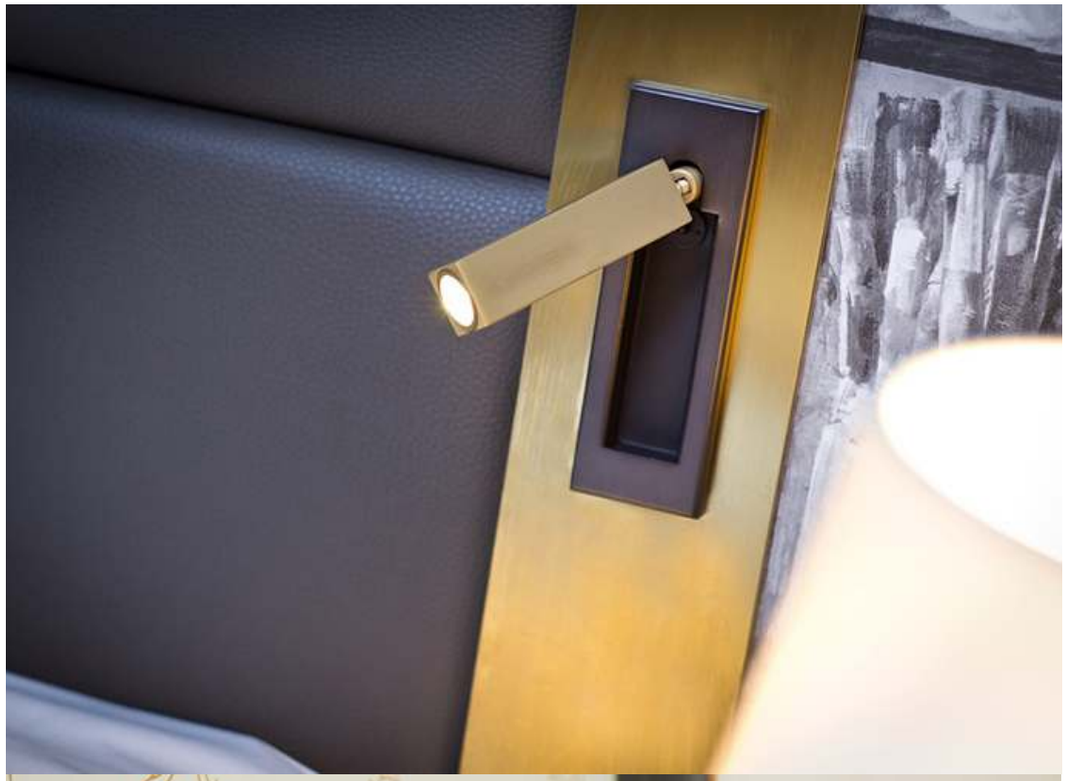

CRLAL/006S/3W

CRLAL/006R/3W

Switch

Input: AC100-240V 50/60Hz
Material: Aluminum
LED CREE XPE 3W
Switch: Metal push switch on plate
Size: L178xW50mm
Installation: Recessed
Beam angle: 30° or 60°
CCT: 3000K or 4000K
Color: Chrome, satin nickel, black white,brass or brushed brown

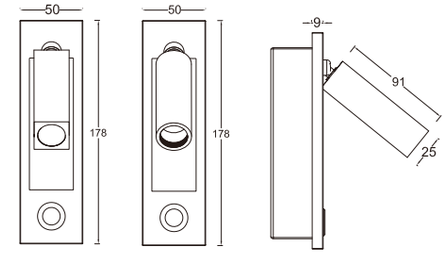

CRLAL/006S/3W CRLAL/006R/3W

Cutout size: L160 x W40 x H60mm

CRLAL/007/3W
Input: AC100-240V 50/60Hz
Material: Aluminum
LED CREE XPE 3W
Switch: No Switch or Metal push switch on plate
Size: L178xW50mm
Installation: Recessed
Beam angle: 30° or 60°
CCT: 3000K or 4000K
Color: Chrome, satin nickel, black
white,brass or brushed brown

90° 350°

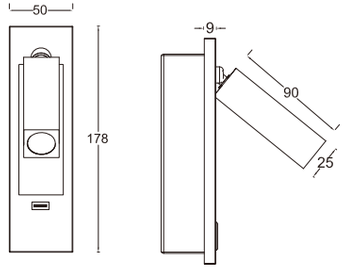

Cutout size: L160 x W40 x H60mm

CRLAL/008R/3W

CRLAL/008S/3W

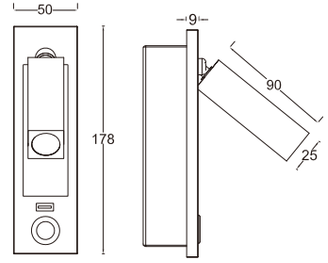

Cutout size: L160 x W40 x H60mm

CRLAL/008R/3W CRLAL/008S/3W
Input: AC100-240V 50/60Hz
Material: Aluminum
LEDs/ Power: CREE XPE 3W
Switch: No Switch or Metal push switch on plate
Size: L178xW50mm
Installation: Recessed
Beam angle: 30° or 60°
CCT: 3000K or 4000K
Color: Chrome, satin nickel, black
white,brass or brushed brown

90° 350°

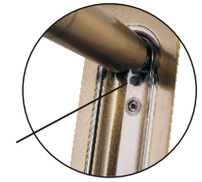

CRLAL/009/3W

Input: AC100-240V 50/60Hz
Material: Aluminum
LED CREE XPE 3W
Switch: Hidden switch under head
Size: L170xW70mm
Installation: Recessed
Beam angle: 30° or 60°
CCT: 3000K or 4000K
Color: Chrome, satin nickel, black white, brass or brushed brown

90° 350°

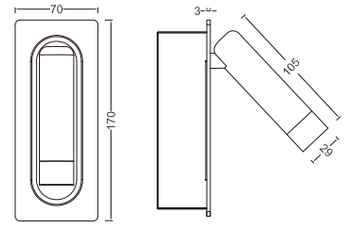

Cutout size: L150xW55xH45mm

USB interface

CRLAL/004/3W
Input: AC100-240V 50/60Hz
Material: Aluminum
LED CREE XPE 3W
Switch: Toggle switch on plate
Size: L110xW110mm
Installation: Recessed
Beam angle: 30° or 60°
CCT: 3000K or 4000K
Color: Chrome, satin nickel, black
white,brass or brushed brown

90° 350°

CRLAL/004/3W

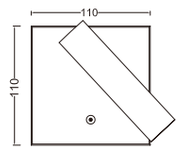

CRLAL/004/3W/USB

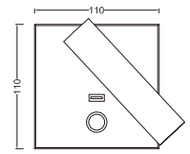

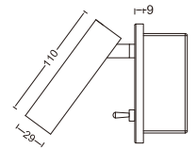

Cutout size: L95xW60xH45mm

CRLAL/004/3W/USB
Input: AC100-240V 50/60Hz
Material: Aluminum
LED CREE XPE 3W
Switch: Metal push switch on plate
USB Outlet: 5V 2.1A fast charger
Size: L110xW110mm
Installation: Recessed
Beam angle: 30° or 60°
CCT: 3000K or 4000K
Color: Chrome, satin nickel, black
white, brass or brushed brown

90° 350°

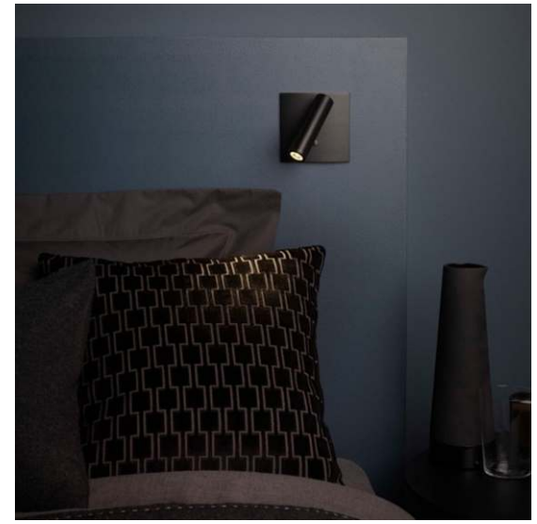

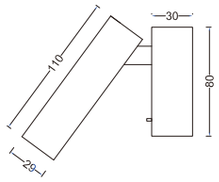

CRLAL/020/3W
Input: AC100-240V 50/60Hz
Material: Aluminum
LED CREE XPE 3W
Switch: Slim rocker switch on plate
Size: D80xH30mm (Base)
D29xH110mm (Head)
Installation: Surface mounted
Beam angle: 30° or 60°
CCT: 3000K or 4000K
Color: Chrome, satin nickel, black
white, brass or brushed brown

90° 350°

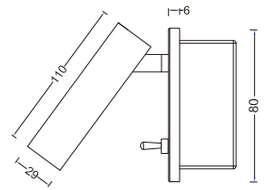

Cutout size : D50 x H50mm

CRLAL/021/3W
Input: AC100-240V 50/60Hz
Material: Aluminum
LED CREE XPE 3W
Switch: Toggle switch on plate
Size: D80xH30mm (Base)
D29xH110mm (Head)
Installation: Recessed
Beam angle: 30° or 60°
CCT: 3000K or 4000K
Color: Chrome, satin nickel, black
white, brass or brushed brown

90° 350°

CRLAL/058/3W
Input: AC100-240V 50/60Hz
Material: Aluminum
LED CREE XPE 3W
Switch: No switch or metal push switch on plate
Installation: Recessed
Beam angle: 30° or 60°
CCT: 3000K or 4000K
Color: Chrome, satin nickel, black
white, brass or brushed brown

90° 350°

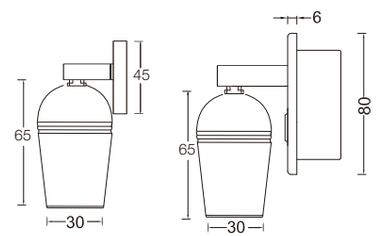

Cutout size: D25mm

Unit: mm

CRLAL/059/3W
Input: AC100-240V 50/60Hz
Material: Aluminum
LED CREE XPE 3W
Switch: No switch or metal push switch on plate
Installation: Recessed
Beam angle: 30°or 60°
CCT: 3000K or 4000K
Color: Chrome, satin nickel, black
white, brass or brushed brown

90° 350°

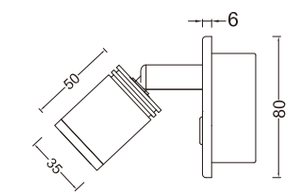

Cutout size: D50xH50mm

Unit: mm

CRLAL/023/3W/USB
Input: AC100-240V 50/60Hz
Material: Aluminum
LED CREE XPE 3W
Switch: Slim rocker switch
USB Outlet: No USB or 5V 2.1A fast charger
Installation: Surface mounted
Beam angle: 30° or 60°
CCT: 3000K or 4000K
Color: Chrome, satin nickel, black
white, brass or brushed brown

90° 350°

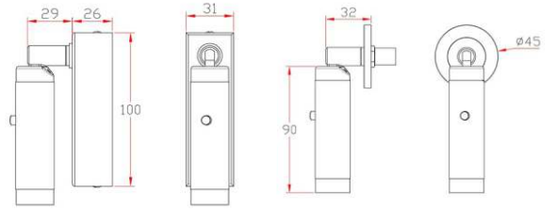

Cutout size: D25mm Unit: mm

CRLAL/024/3W
Input: AC100-240V 50/60Hz
Material: Aluminum
LED CREE XPE 3W
Switch: Slim rocker switch
Installation: Recessed
Beam angle: 30° or 60°
CCT: 3000K or 4000K
Color: Chrome, satin nickel, black
white, brass or brushed brown

90° 350°

CRLAL/063/1

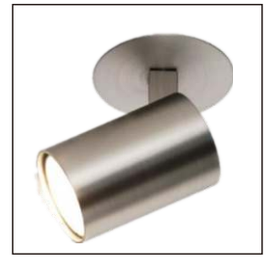

CRLAL/063/1
Input: AC100-240V 50/60Hz
Material: Aluminum+steel
Bulb: GU10x1
Switch: Slim rocker switch on plate
Installation: Surface mounted
Recessed or surface mounted, wall mounted,
canopy can be round or square
Color: Chrome, satin nickel, black
white, brass or brushed brown

90° 350°

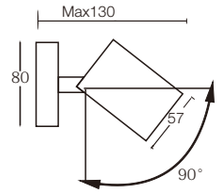

Unit: mm

CRLAL/011R/4W

CRLAL/011S/4W

CRLAL/011/3W
Input: AC100-240V 50/60Hz
Material: Aluminum
LED CREE XPE 3W
Switch: Slim rocker switch on plate
Size: L142xW60mm
Installation: Surface mounted
Beam angle: 30° or 60°
CCT: 3000K or 4000K
Color: Chrome, satin nickel, black
white, brass or brushed brown

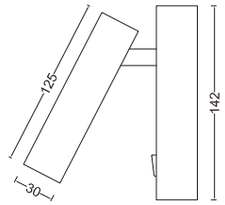

Unit:mm

CRLAL/011R/4W CRLAL/011S/4W
Input: AC100-240V 50/60Hz
Material: Aluminum
LED CREE COB 4W
Installation: Recessed
Beam angle: 15° , 45° or 60°
CCT: 3000K or 6000K
Color: Silver, white, black
Adjustable: Horizontal 350° , vertical 90°

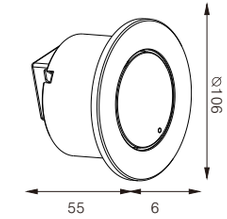

Cutout: Ø80xD80

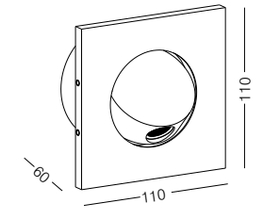

Cutout: Ø82xD60mm

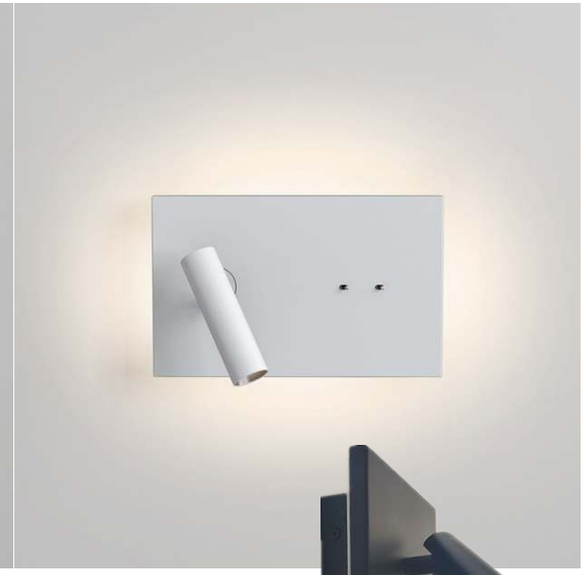

CRLAL/028/9W
Input: AC100-240V 50/60Hz
Material: Aluminum
LED CREE XPE 3W + 6W back mood light
Switch: Twin toggle switch on plate
Size: L151xW241xH112mm
Installation: Surface mounted
Beam angle: 30° or 60°
CCT: 3000K or 4000K
Color: Chrome, satin nickel, black
white, brass or brushed brown
With USD charger version can be customized

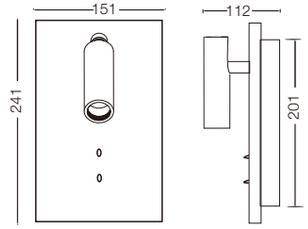

Unit:mm

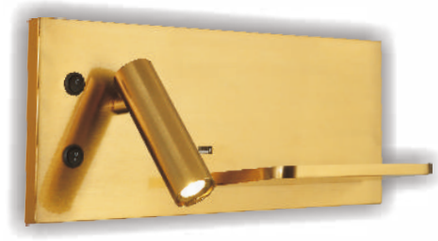

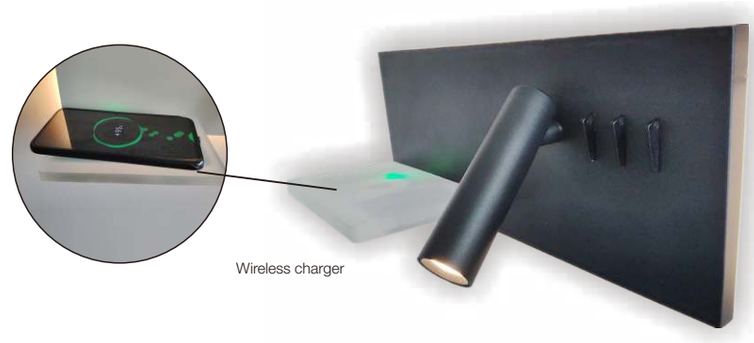

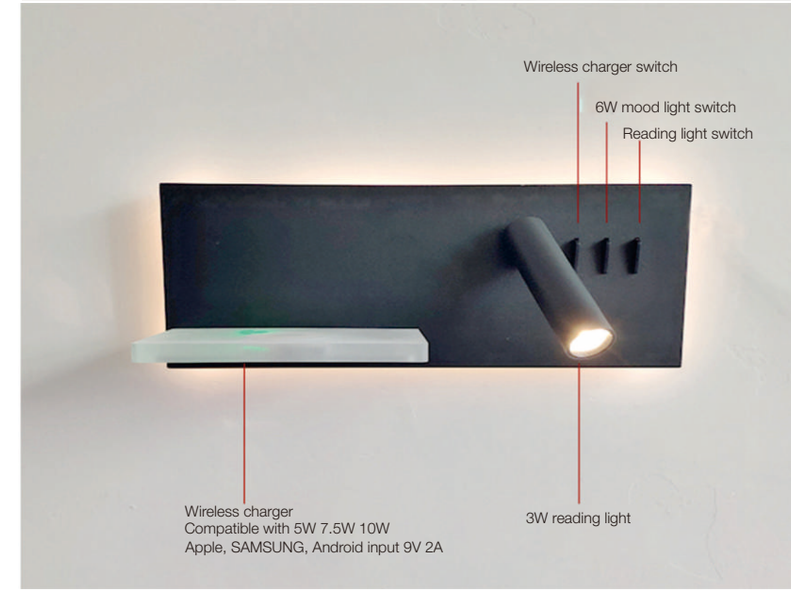

CRLAL/061/9W
Input: AC100-240V 50/60Hz
Material: Aluminum
LEDs/ Power: CREE XPE 3W + 6W back mood light
Switch: Three slim rocker switch on plate
USB Outlet: Wireless and 5V 2.1A fast charger
Shelf : 5V 1A Wireless charger
Size: L350xW140xH112mm
Installation: Surface mounted
Beam angle: 30° or 60°
CCT: 3000K or 4000K
Color: Chrome, satin nickel, black
white, brass or brushed brown
With USB charger version can be customized

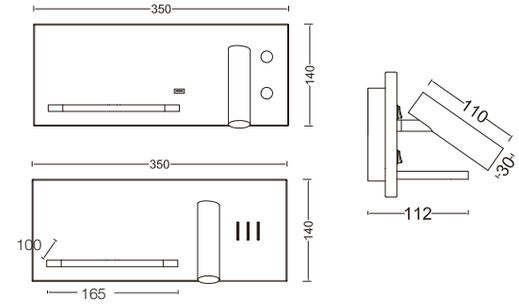

Unit:mm

CRLAL/071/9W
Input: AC100-240V 50/60Hz
Material: Aluminum
LEDs/ Power: CREE XPE 3W + 6W back mood light
Switch: Twin slim rocker switch on plate
USB Outlet: No USB or Twin 5V 2.1A fast charger
Size: L450xW150xH32mm
Installation: Surface mounted
Beam angle: 30° or 60°
CCT: 3000K or 4000K
Color: Chrome, satin nickel, black
brass or brushed brown ,white

90° 350°

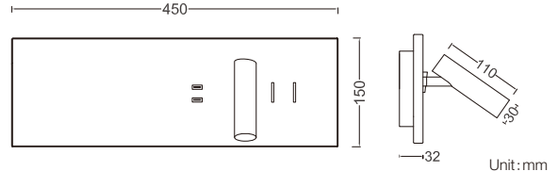

Mirror lights

CMLAL/103A/400/6W
CMLAL/103B/500/8W
CMLAL/103C/600/12W
Material: Steel+acrylic
Power: 6W / 8W / 12W
CCT: 3000K / 4000K / 6000K
Size: L400xW230xH50mm
L500xW230xH50mm
L600xW230xH50mm
Color: Black/white/gold bronze
/satin nickel/chrome
IP20

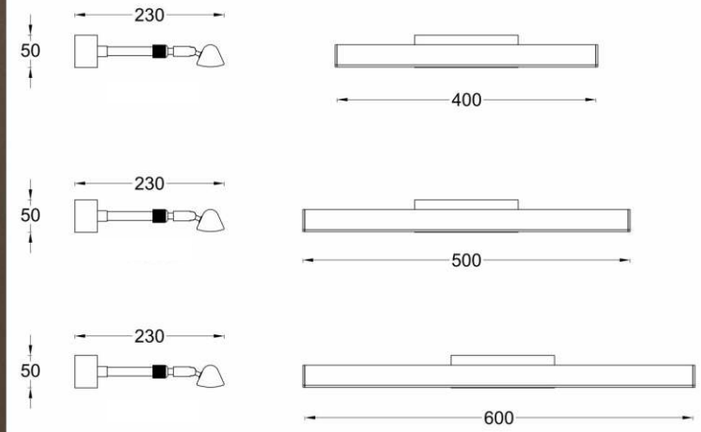

CMLST/101A/495/8W
CMLST/101B/675/12W
Material: Steel+acrylic
Power: 8W / 12W
CCT: 3000K / 4000K / 6000K
Size: L495xW185xH55mm / L675xW185xH55mm
Color: Black/ white/gold/bronze/satin nickel/chrome
IP44

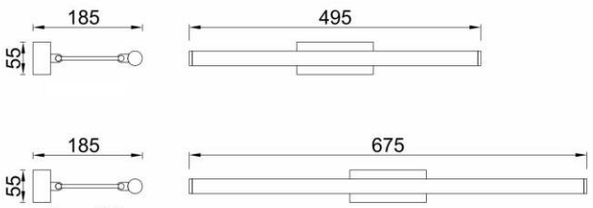

CMLST/108A/460/8W
CMLST/108B/610/10W
Material: Stainless steel / steel+acrylic
Power: 8W / 10W
CCT: 3000K / 4000K / 6000K
Size: L460xW110xH80mm / L610xW110xH80mm
Color: Black/ white/ bronze/ gold bronze
/satin nickel/ chrome
IP44

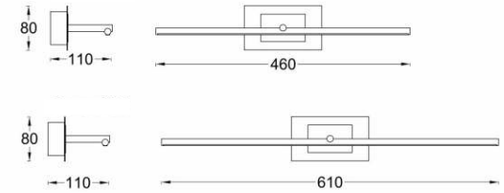

CMLST/107A/525/8W
CMLST/107B/725/12W
Material: Steel+acrylic
Power: 8W / 12W
CCT: 3000K / 4000K / 6000K
Size: L525xW150xH50mm / L725xW150xH50mm
Color: Black/ white/ bronze/ gold bronze/satin nickel/chrome
IP44

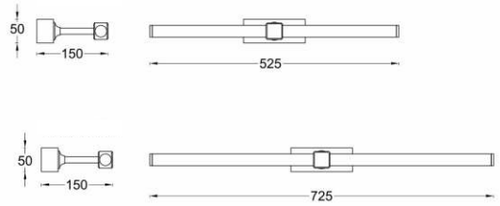

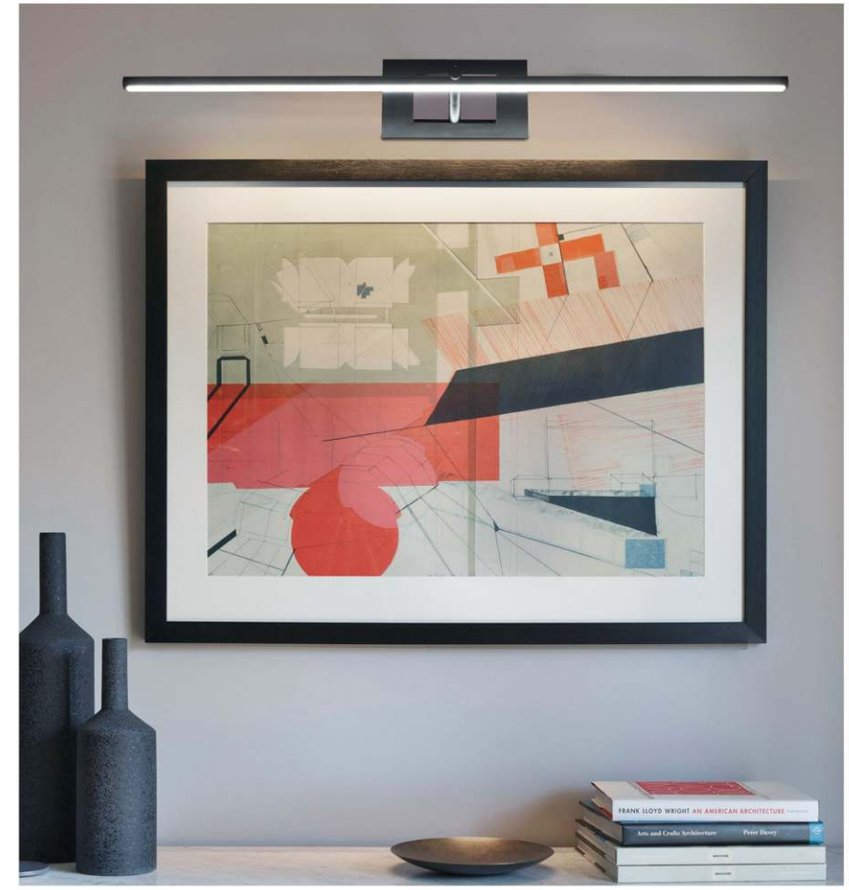

CMLST/102A/495/8W
CMLST/102B/675/12W
Material: Steel+acrylic
Power: 8W / 12W
CCT: 3000K / 4000K / 6000K
Size: L495xW190xH100mm
L675xW190xH100mm
Color: Black/ white/ bronze/ gold bronze /satin nickel/ chrome
IP44

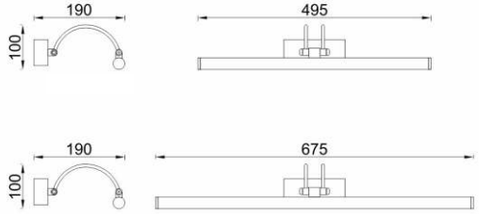

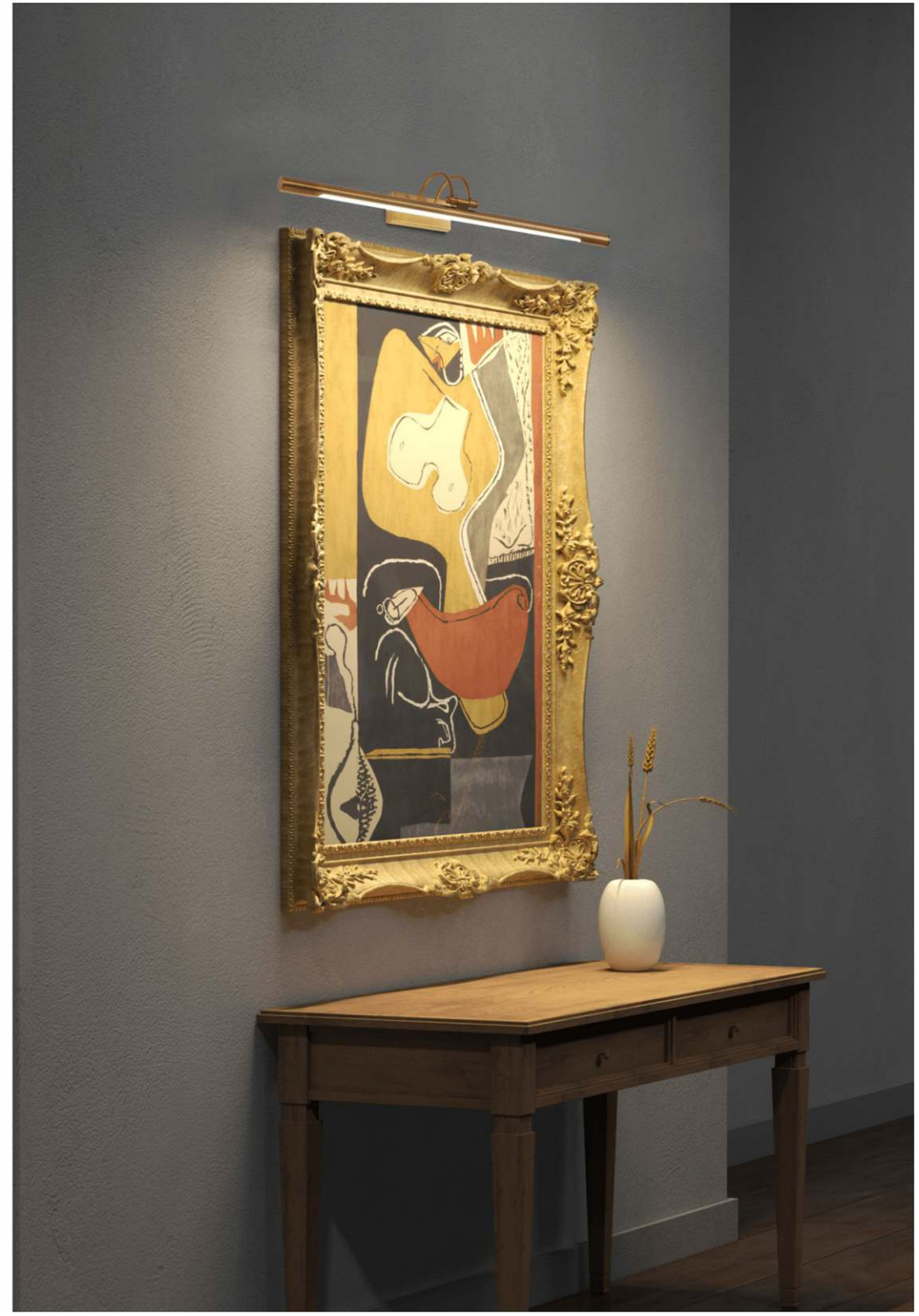

CMLST/105A/300/10W
CMLST/105B/500/14W
Material: Steel+acrylic
Power: 10W / 14W
CCT: 3000K / 4000K / 6000K
Color: Black/ white/ bronze/
gold bronze/ satin nickel/ chrome
IP44

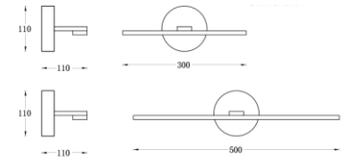

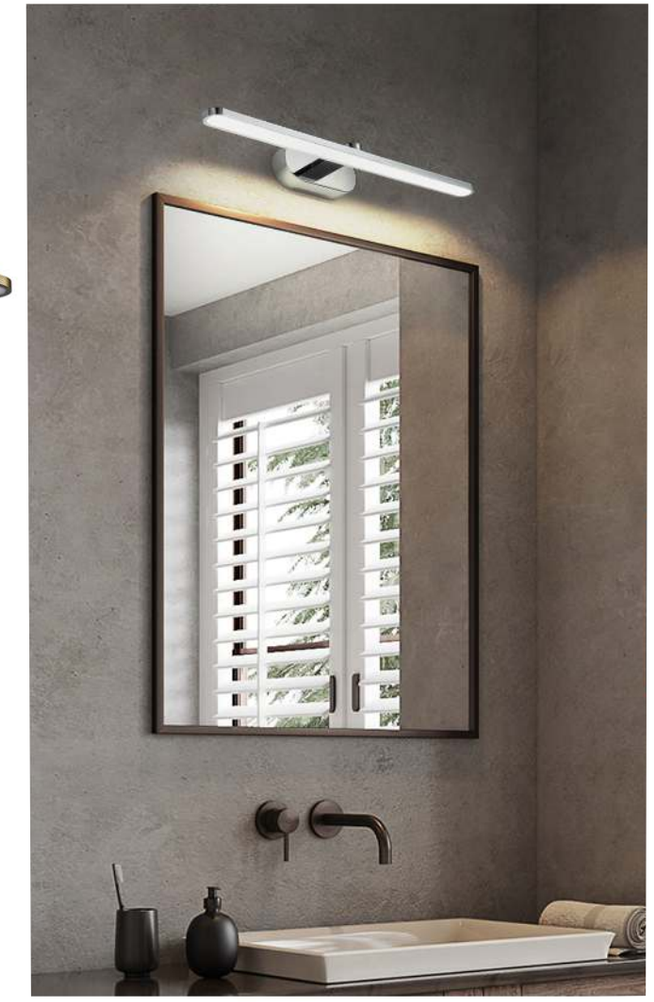

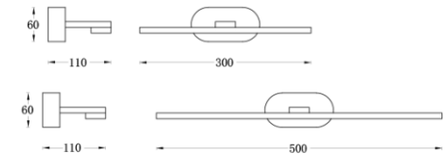

CMLST/104A/300/10W
CMLST/104B/500/14W
Material: Steel+acrylic
Power: 10W / 14W
CCT: 3000K / 4000K / 6000K
Color: Black/ white/ chrome
IP44

CMLST/109A/440/12W
CMLST/109B/560/14W
Material: Stainless steel / steel+acrylic
Power: 12W / 14W
CCT: 3000K / 4000K / 6000K
Size: L440xW65xH68mm / L560xW65xH68mm
Color: Black/ white/ chrome
IP44

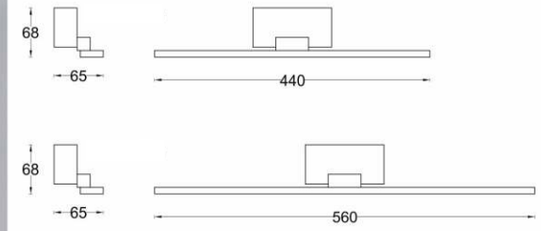

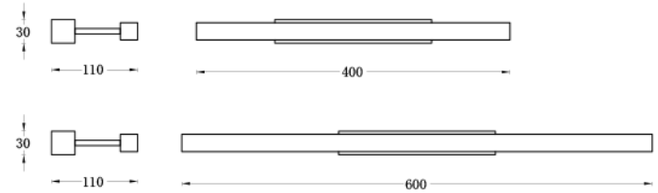

CMLSS/113A/400/8W
CMLSS/113B/600/12W
Material: Stainless steel+acrylic
Power: 8W / 12W
CCT: 3000K / 4000K / 6000K
Size: L400xW110xH30mm
L600xW110xH30mm
Color: Chrome
IP20

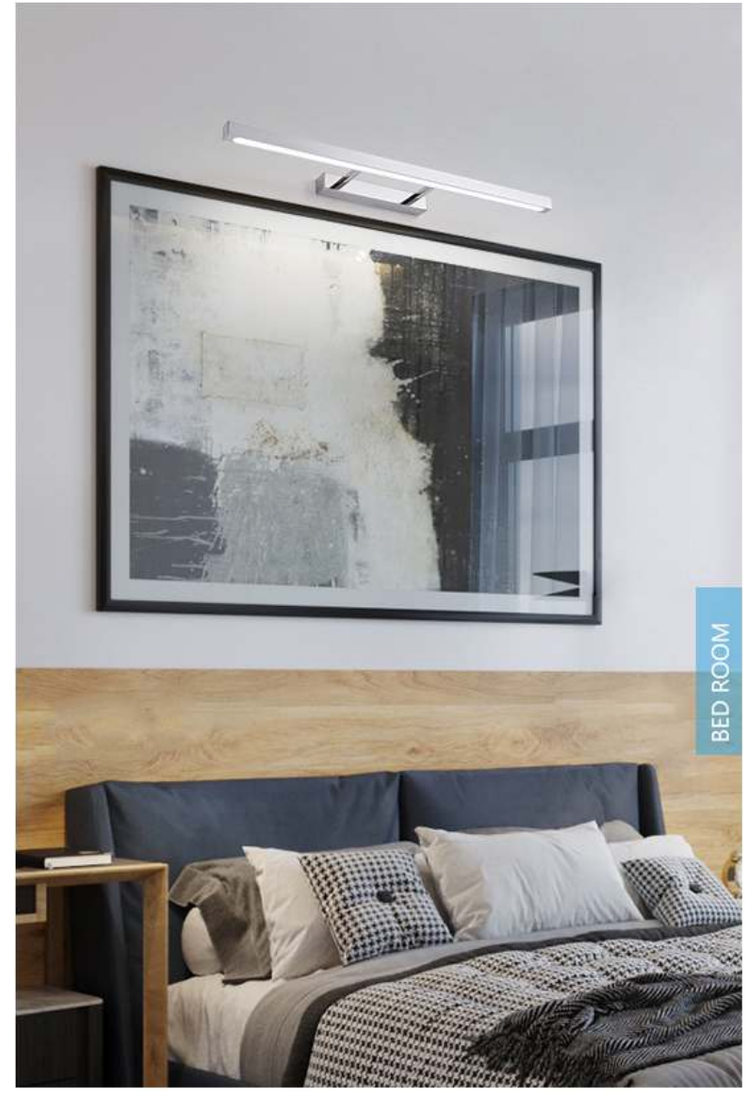

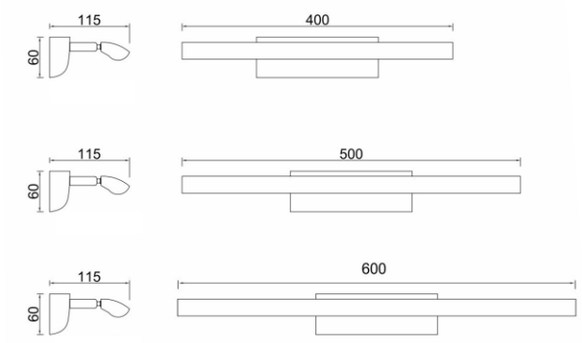

CMLSS/112A/400/6W
CMLSS/112B/500/8W
CMLSS/112C/600/12W
Material: Stainless steel+acrylic
Power: 6W / 8W / 12W
CCT: 3000K / 4000K / 6000K
Size: L400xW115xH60mm
L500xW115xH60mm
L600xW115xH60mm
Color: Chrome
IP20

BATH ROOM

CMLSS/201A/420/12W
CMLSS/201A/665/18W
CMLSS/201C/965/24W
Material: Stainless steel+acrylic
Power: 12W/18W/24W
CCT: 3000K / 4000K / 6000K
Size: L420xW60xH40mm
L665xW60xH40mm
L965xW60xH40mm
Color: Chrome
IP44

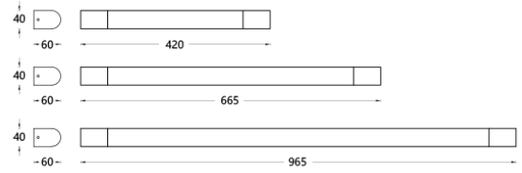

CMLSS/206A/425/6W
CMLSS/206B/600/12W
CMLSS/206C/900/18W
Material: Stainless steel+acrylic
Power: 6W / 12W/18W
CCT: 3000K / 4000K / 6000K
Size: L425xW75xH45mm
L600xW75xH45mm
L900xW75xH45mm
Color: Chrome
IP44

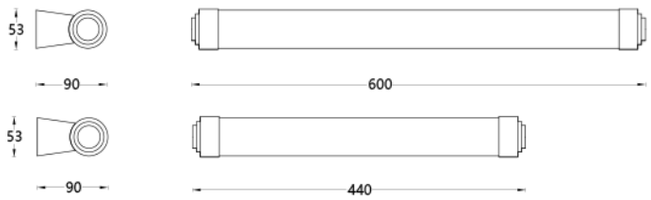

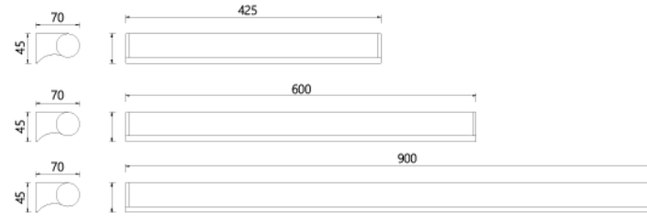

CMLSS/202A/440/8W
CMLSS/202B/600/12W
Material: Stainless steel+aluminum+acrylic
Power: 8W / 12W
CCT: 3000K / 4000K / 6000K
Size: L440xW90xH53mm
L600xW90xH53mm
Color: Chrome
IP44

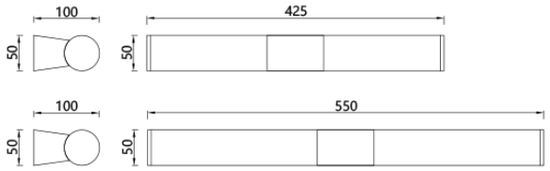

CMLSS/203A/425/6W
CMLSS/203B/550/8W
Material: Stainless steel+aluminum+acrylic
Power: 6W / 8W
CCT: 3000K / 4000K / 6000K
Size: L425W100xH50mm
L550xW100xH50mm
Color: Chrome
IP44

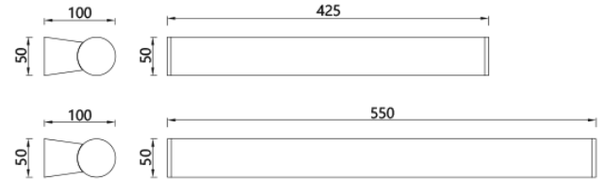

CMLSS/301A/425/8W
CMLSS/301B/550/12W
Material: Stainless steel+acrylic
Power: 8W / 12W
CCT: 3000K / 4000K / 6000K
Size: L425xW100xH50mm
L550xW100xH50mm
Color: Chrome
IP44

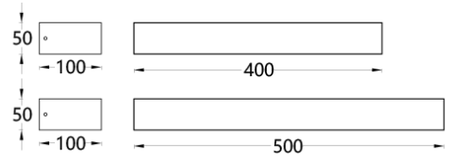

CMLST/207A/400/12W
CMLST/207B/500/18W
Material: Steel+acrylic
Power: 12W / 18W
CCT: 3000K / 4000K / 6000K
Size: L400xW100xH50mm
L500xW100xH50mm
Color: Black/white/chrome
IP44

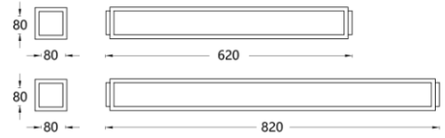

CMLSS/206A/440/8W
CMLSS/206B/550/12W
Material: Stainless steel+acrylic
Power: 8W / 12W
CCT: 3000K / 4000K / 6000K
Size: L440xW75xH50mm
L550xW75xH50mm
Color: Chrome
IP44

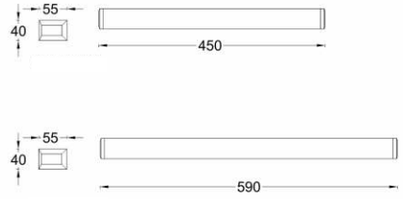

CMLAL/208A/450/8W
CMLAL/208B/590/12W
Material: Aluminum+acrylic
Power: 8W / 12W
CCT: 3000K / 4000K / 6000K
Size: L450xW55xH40mm
L590xW55xH40mm
Color: Anodized sanded silver
IP44

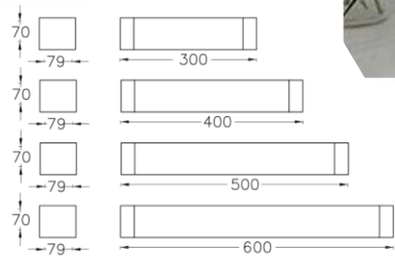

CMLSS/212A/300/6W
CMLSS/212B/400/8W
CMLSS/212C/500/12W
CMLSS/212D/600/18W
Material: Stainless steel+aluminum+acrylic
Power: 6W/ 8W / 12W/18W
CCT: 3000K / 4000K / 6000K
Size: L300xW79xH70mm
L400xW79xH70mm
L500xW79xH70mm
L600xW79xH70mm
Color: Chrome
IP44

CMLAL/209A/335/6W
CMLAL/209B/470/8W
CMLAL/209C/600/12W
Material: Aluminum+acrylic
Power: 6W /8W/ 12W
CCT: 3000K / 4000K / 6000K
Size: L335xW80xH65mm
L470xW80xH65mm
L600xW80xH65mm
Color: Anodized sanded silver
IP44

CMLAL/211A/430/8W
CMLAL/211B/570/12W
Material: Aluminum+acrylic
Power: 8W / 12W
CCT: 3000K / 4000K / 6000K
Size: L430xW70xH30mm
L570xW70xH30mm
Color: Anodized sanded silver
IP44

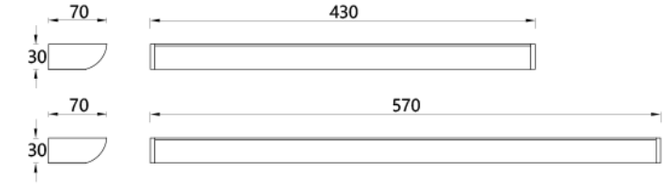

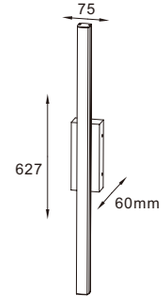

CMLAL/235/627/12W
Material: Extrusion aluminum+PC diffuser
Power: 12W 1180lm
CCT: 3000K / 4000K / 6000K
Size: L75xW60xH627mm
Color: Chrome/ satin nickel
IP44

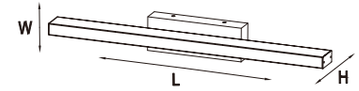

CMLAL/236/332/6W
CMLAL/236/486/12W
CMLAL/236/627/18W
Material: Extrusion aluminum+PC diffuser
Power: 6W 450lm 12W 920lm 18W 1350lm
CCT: 3000K / 4000K / 6000K
Size: L332xW65xH70mm
L486xW65xH70mm
L627xW75xH70mm
Color: Chrome/ satin nickel
IP44

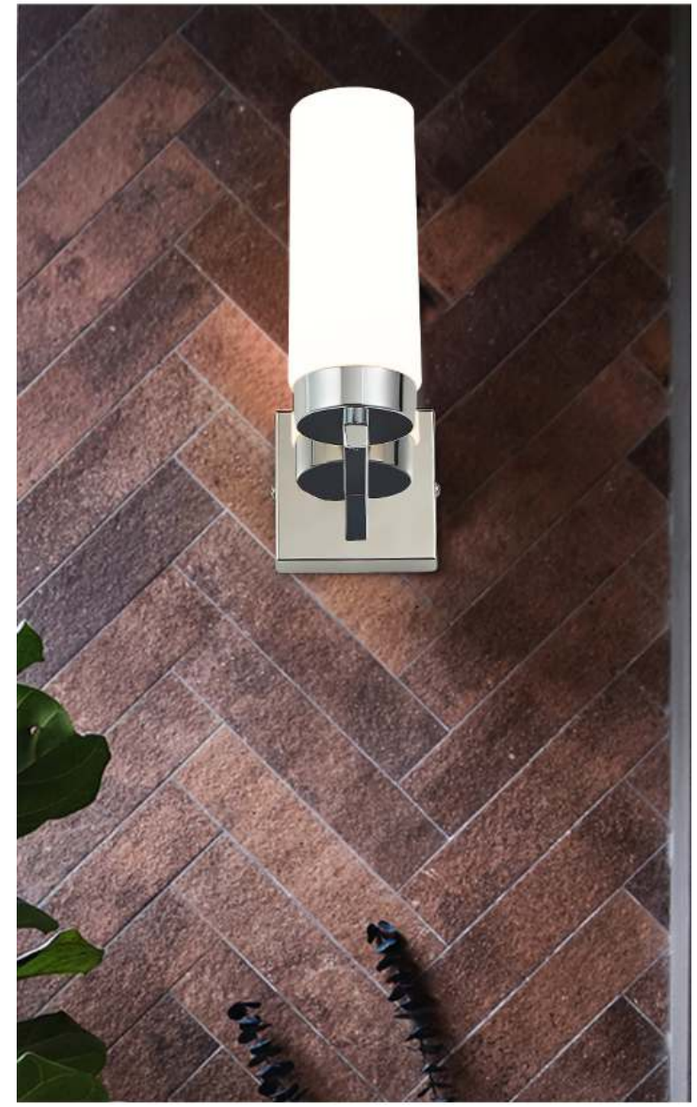

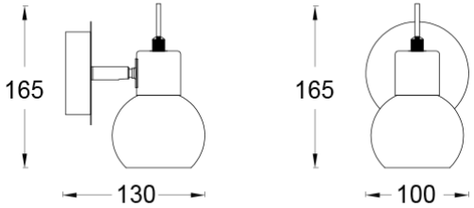

CMLST/212A/165/1
Material: Steel+stainless steel+glass
Bulb: E14x1
Size: L100xW130xH165mm
Color: Chrome
IP20

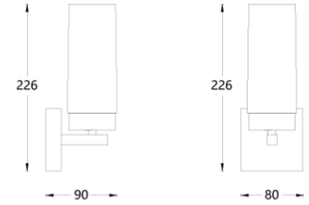

CMLST/212B/226/1
Material: Steel+stainless steel+glass
Bulb: E14x1
Size: L80xW90xH226mm
Color: Chrome
IP20

symbols

Ip65 rated waterproof suitable for bathroom environment.

Fitted USB port for phone recharging.

Products can be hung either landscape or portrait to suite modern urban spaces.

Integrated demister pad in mirror door. heated demister mirror will never steam up, staying fog-free

Latest touching controls technology. multi-functions mirrors to create joyful experiences.

Rotary dimmer switch to control on and off of mirror

Built-in magnifying mirrors.

A portable magnifying mirror is optional for mirrors.Can be moved or removed easily by magnet.

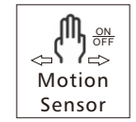

Simply wave your hand by the sensor to turn the light on or off.

Play music or listen to internet radio from phone or other Blue tooth devices.

Products can be customized to any desirable sizes.

Products can be customized to any desirable lighting colors.

Shaver socket available

CMLCP/101/200/LED
Size: D200xH330mm
Extended distance: 450mm
Material: Copper/steel+glass +PMMA
Power: 5W
Color: Chrome/gold
CCT: 3000K and 6500k(Dimmable)
2 sides mirror(Regular+3X)
Adjustable: 360°

CML/001A/600/12
CML/001B/700/14
CML/001C/800/15
Material: MDF back frame in sliver painting
crystal copper-free glass mirror
LED bulbs: With 3W E27 LED bulb
CCT: 2700K, 3000K or 4000K
Built-in SELF LED driver
Knob dimmer switch / Ideal touch switch
Installation: Wall mounted

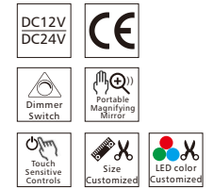

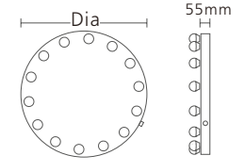

A: Dia600mm 12 LED bulbs
B: Dia700mm 14 LED bulbs
C: Dia800mm 15 LED bulbs

CML/002A/6545/9
CML/002B/8060/12
CML/002C/9060/14
CML/002D/12060/18
CML/002E/14070/18
CML/002F/16070/20

Material: Mild steel frame in sliver painting
crystal copper-free glass mirror
LED bulbs: With 3W E27 LED bulb
CCT: 2700K, 3000K or 4000K
Built-in SELF LED driver
Knob dimmer switch / Ideal touch switch
Installation: Wall mounted

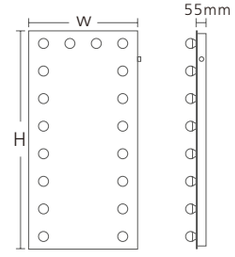

A: H650xW450mm 9 LED bulbs
B: H800xW600mm 12 LED bulbs
C: H900xW600mm 14 LED bulbs
D: H1200xW600mm 18 LED bulbs
E: H1400xW700mm 18 LED bulbs
F: H1600xW700mm 20 LED bulbs

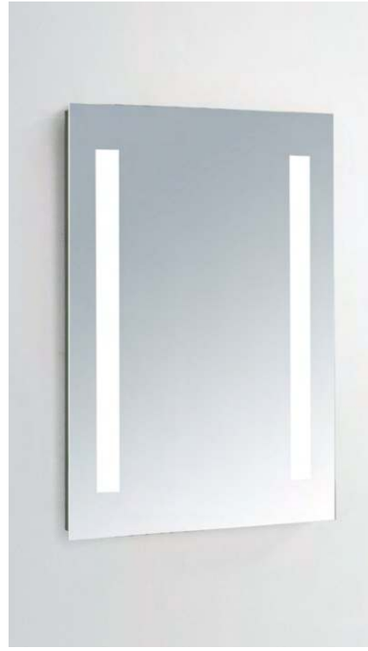

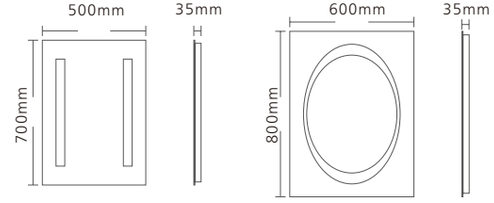

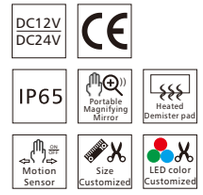

CML/003/7050/LED
Material: Aluminum alloy frame
5mm crystal copper-free mirror
Size:700x500mm
LEDs: 12V/24V LED strips
CCT: 4000K
Built-in SELF LED driver
With SELF motion sensor
Installation: Wall mounted

CML/004/8060/LED
Material: Aluminum alloy frame
5mm crystal copper-free mirror
Size:800x600mm
LEDs: 12V/24V LED strips
CCT: 4000K
Built-in SELF LED driver
With SELF motion sensor
Installation: Wall mounted

CML/006/550/LED
Material: Mild steel frame
5mm crystal copper-free mirror
LEDs: 12V/24V LED strips
CCT: 4000K
Built-in SELF LED driver
With SELF motion sensor
Installation: Wall mounted

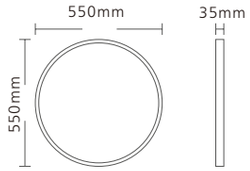

CML/006/6060/LED
Material: Mild steel frame
5mm crystal copper-free mirror
LEDs: 12V/24V LED strips
CCT: 4000K
Built-in SELF LED driver
With SELF motion sensor
Installation: Wall mounted

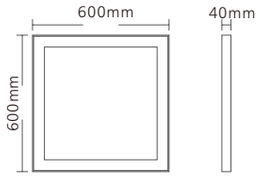

DC12V DC24V
CE
IP65
Motion Sensor
Heated Demister pad
Portable Magnifying Mirror
Size Customized
LED color Customized

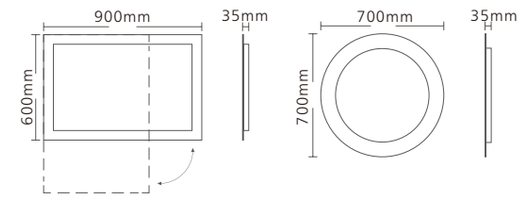

CML/007/6090/LED
Material: Aluminum alloy frame
5mm crystal copper-free mirror
LEDs: 12V/24V LED strips
CCT: 4000K
Built-in SELF LED driver
With SELF motion sensor
Installation: Wall mounted

CML/007/700/LED
Material: Aluminum alloy frame
5mm crystal copper-free mirror
LEDs: 12V/24V LED strips
CCT: 4000K
Built-in SELF LED driver
With SELF motion sensor
Installation: Wall mounted

DC12V DC24V
CE
IP65
Motion Sensor
Heated Demister pad
Portable Magnifying Mirror
Size Customized
LED color Customized
Landscape /Portrait

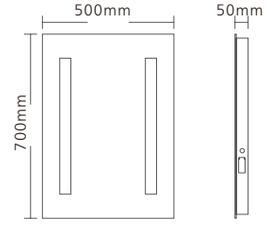

CML/008/7050/LED
Size: 700x500mm
Material: Aluminum alloy frame
5mm crystal copper-free mirror
LEDs: 12V/24V LED strips
CCT: 4000K
Built-in SELF LED driver
Shaver socket with integral on/off rocker switch
With SELF motion sensor
Installation: Wall mounted

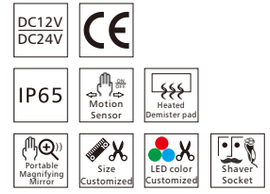

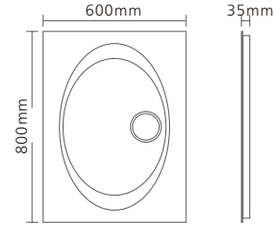

CML/009/8060/LED
Material: Aluminum alloy frame
5mm crystal copper-free mirror
LEDs: 12V/24V LED strips
CCT: 4000K
Built-in SELF LED driver
With SELF motion sensor
With 3X magnitfying mirror
Installation: Wall mounted

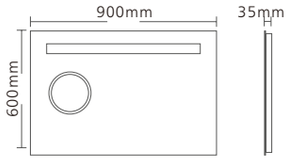

CML/010/6090/LED
Material: Aluminum alloy frame
5mm crystal copper-free mirror
LEDs: 12V/24V LED strips
CCT: 4000K
Built-in SELF LED driver
With SELF motion sensor
With 3X magnitfying mirror
Installation: Wall mounted

DC12V DC24V | CE | IP65 | Motion Sensor | Heated Demister pad | Magnifying Mirror | Size Customized | LED color Customized | Shaver Socket

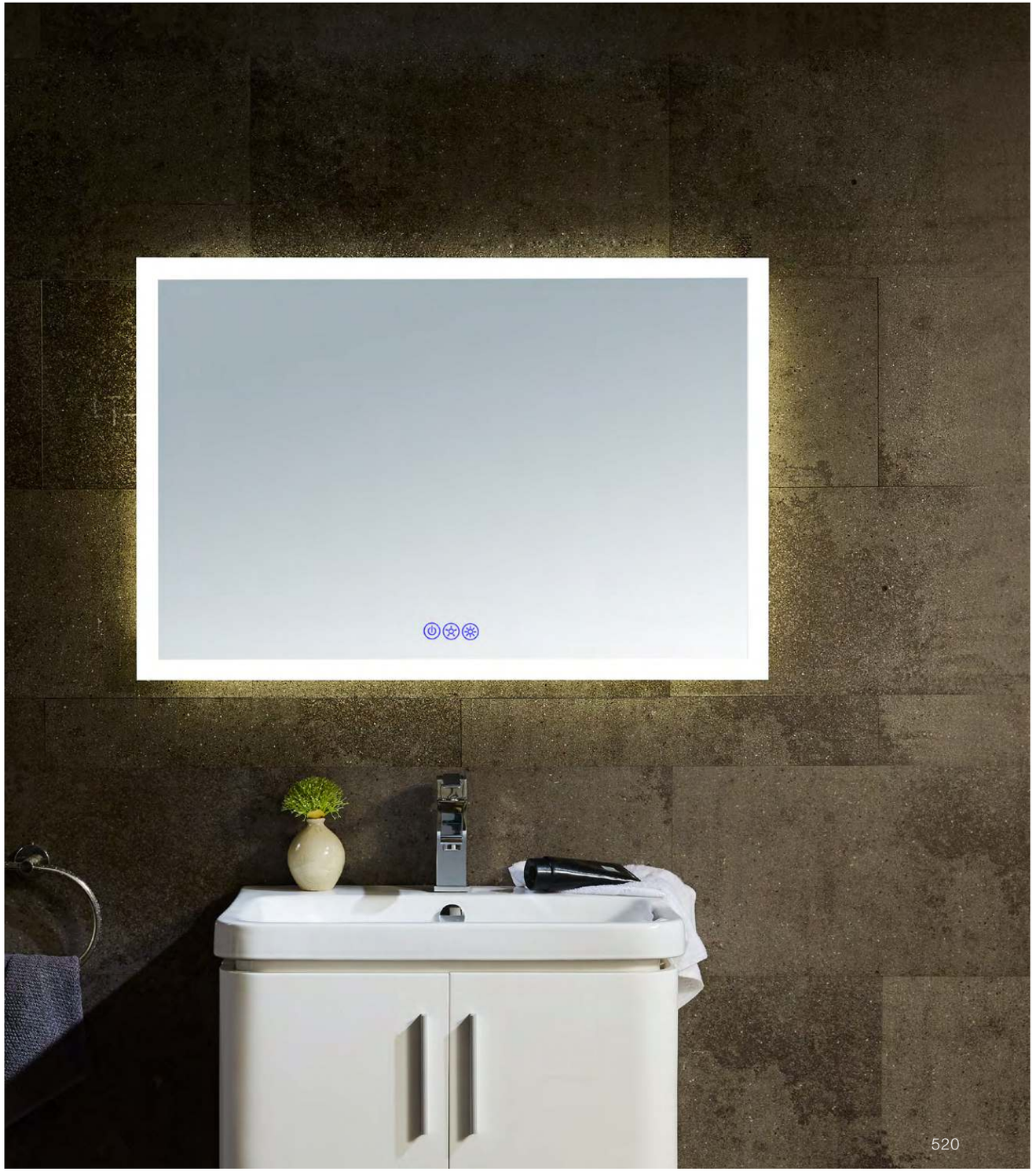

DC12V
DC24V

IP65

Touch Sensitive Controls

Heated Demister pad

Portable Magnifying Mirror

Size Customized

LED color Customized

CML/011/6090/LED
Material: Aluminum alloy frame
5mm crystal copper-free mirror
LEDs: 12V/24V LED strips
CCT: 4000K
Built-in SELF LED driver
With 3X SELF touch switches: on/off, dimmer switch by step, stepless dimmer switch
Installation: Wall mounted

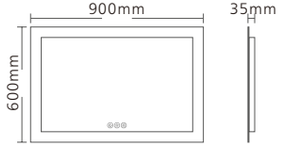

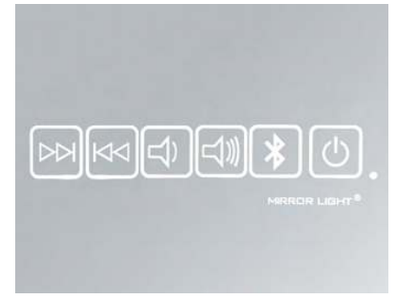

DC12V
DC24V
CE
IP65
Touch Sensitive Controls
Heated Demister pad
Portable Magnifying Mirror
Size Customized
LED color Customized
Bluetooth

CML/012/6080/LED
Material: Aluminum alloy frame
5mm crystal copper-free mirror
LEDs: 12V/24V LED strips
CCT: 4000K
Built-in SELF LED driver
With touch sensitive control
With Blue tooth system
Installation: Wall mounted

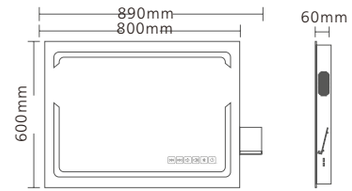

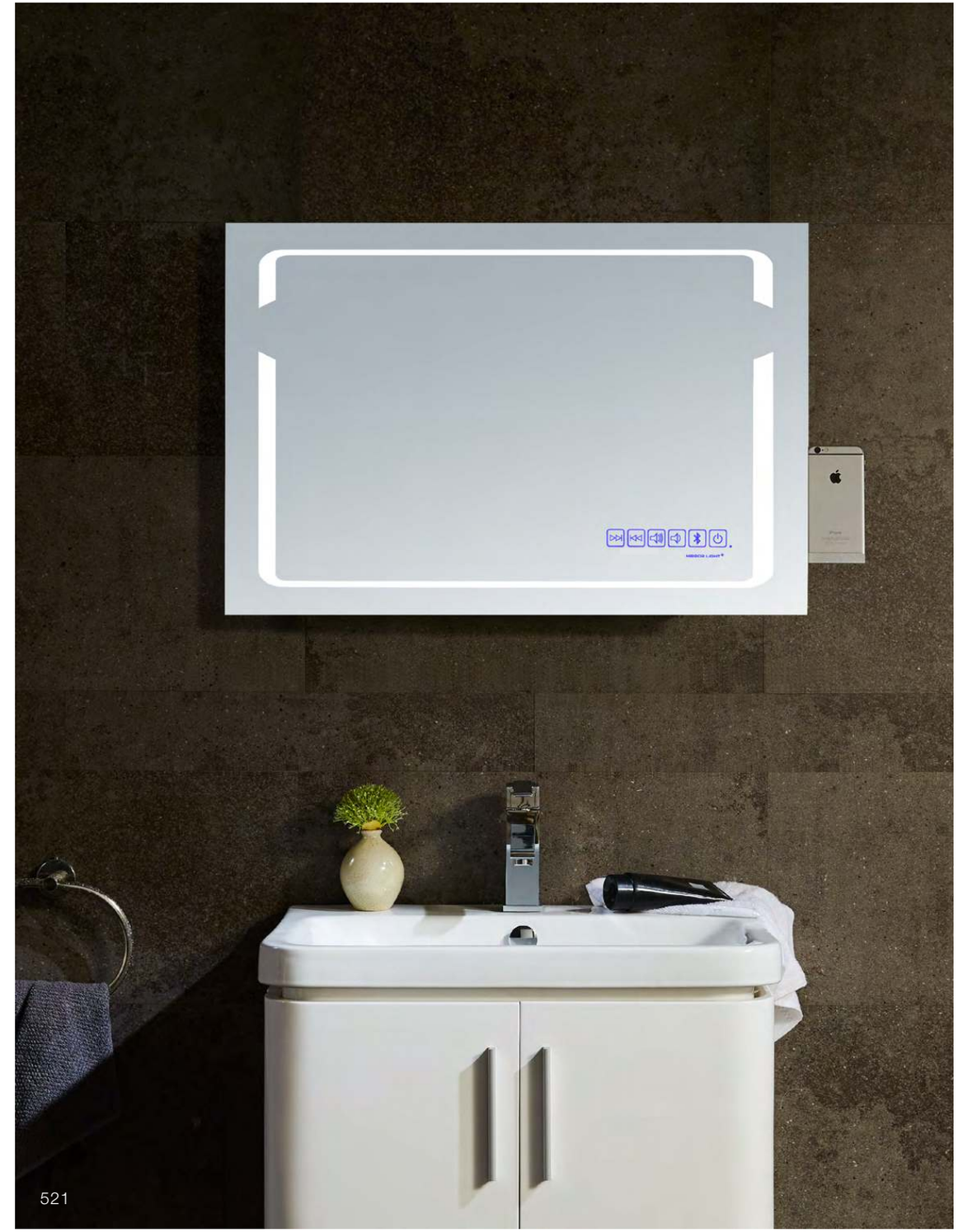

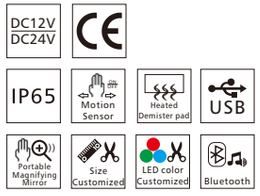

CML/013/8060/LED
Material: Aluminum alloy frame
5mm crystal copper-free mirror
LEDs: 12V/24V LED strips
CCT: 4000K
Built-in SELF LED driver
With SELF motion sensor
With Blue tooth and USB system
Installation: Wall mounted

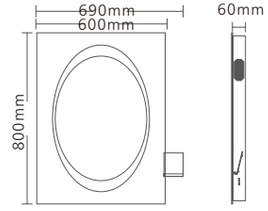

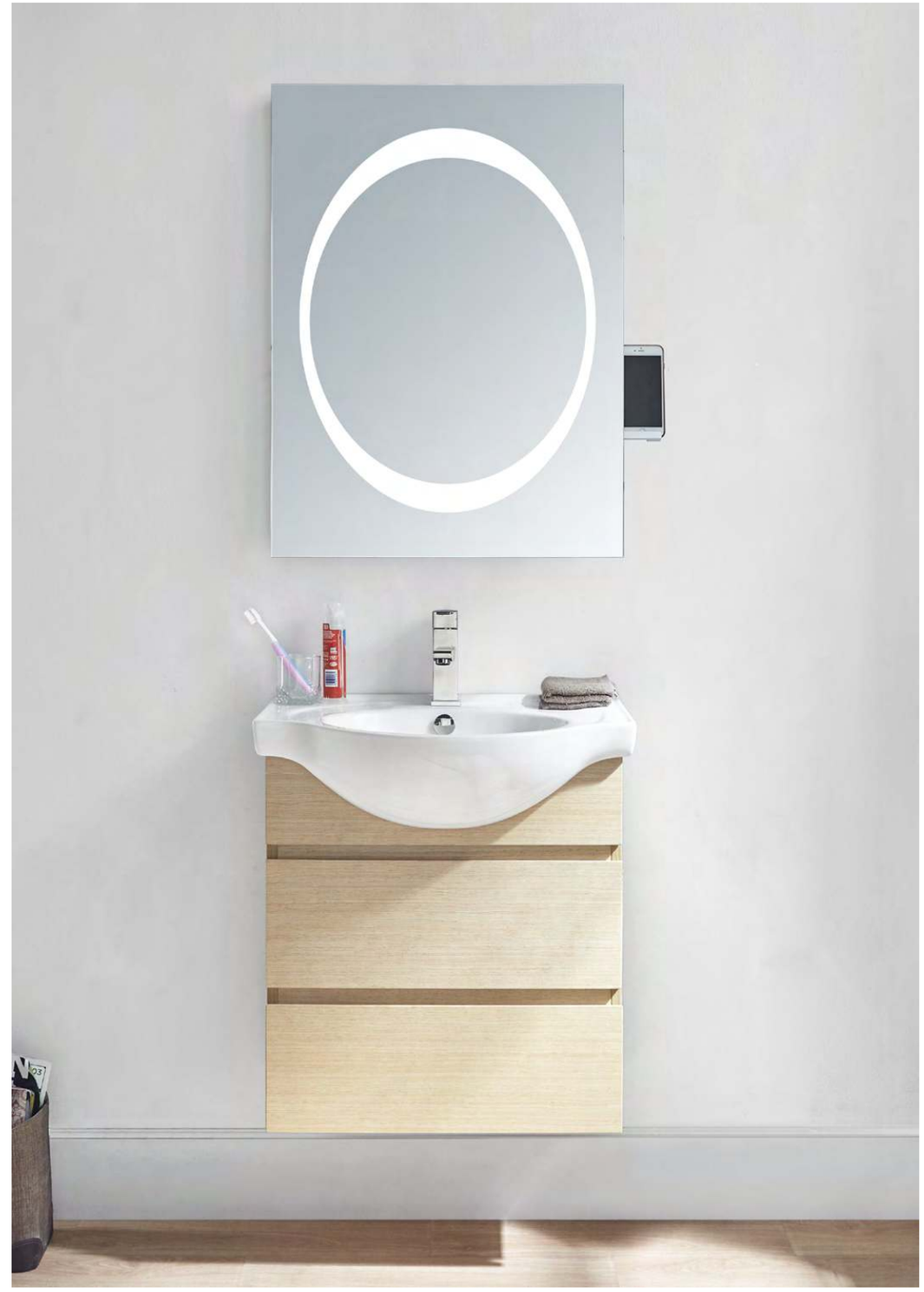

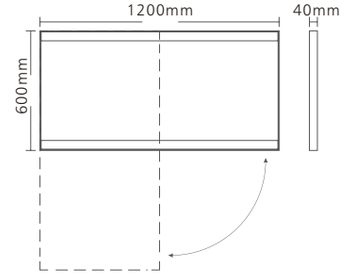

DC12V
DC24V
CE
IP65
Motion Sensor
Heated Demister pad
Landscape /Portrait
Portable Magnifying Mirror
Size Customized
LED color Customized
Bluetooth

CML/014/60120/LED
Material: Aluminum alloy frame
5mm crystal copper-free mirror
LEDs: 12V/24V LED strips
CCT: 4000K
Built-in SELF LED driver
With SELF motion sensor
With Blue tooth system
Installation: Wall mounted,
in vertical way as dressing mirror in cloakroom
or horizontal way as regular mirror in bathroom

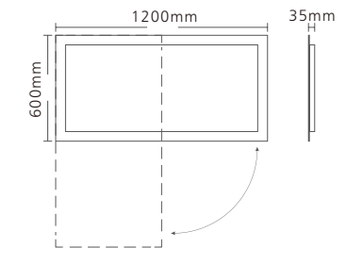
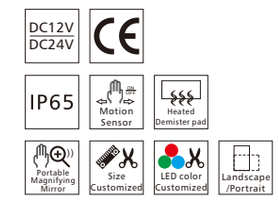
CML/009/60120/LED
Material: Aluminum alloy frame
5mm crystal copper-free mirror
LEDs: 12V/24V LED strips
CCT: 4000K
Built-in SELF LED driver
With SELF motion sensor
With Blue tooth system
Installation: Wall mounted,
in vertical way as dressing mirror in cloakroom
or horizontal way as regular mirror in bathroom